

ORDINANCE NO. 3471

**AN ORDINANCE ANNEXING TERRITORY TO THE
CITY OF GRAND JUNCTION, COLORADO**

CRISTA LEE ANNEXATION

APPROXIMATELY 6.1157 ACRES

LOCATED AT 2933 B ½ ROAD

WHEREAS, on the 16th day of October, 2002, the City Council of the City of Grand Junction considered a petition for the annexation of the following described territory to the City of Grand Junction; and

WHEREAS, a hearing on the petition was duly held after proper notice on the 20TH day of November, 2002; and

WHEREAS, the City Council determined that said territory was eligible for annexation and that no election was necessary to determine whether such territory should be annexed;

**NOW, THEREFORE, BE IT ORDAINED BY THE CITY COUNCIL OF THE
CITY OF GRAND JUNCTION, COLORADO:**

That the property situated in Mesa County, Colorado, and described to wit:

A certain parcel of land lying in the Northeast Quarter of the Southwest Quarter (NE 1/4 SW 1/4) of Section 29, Township 1 South, Range 1 East of the Ute Meridian, County of Mesa, State of Colorado, being more particularly described as follows:

COMMENCING at the Northwest Corner of the NE 1/4 SW 1/4 of said Section 29, and considering the North line of the NE 1/4 SW 1/4 of said Section 29 to bear N 90°00'00" E with all bearings contained herein being relative thereto; thence from said Point of Commencement, N 90°00'00" E along the North line of the NE 1/4 SW 1/4 of said Section 29, a distance of 348.08 feet to the POINT OF BEGINNING; thence from said Point of Beginning, continue N 90°00'00" E, along the North line of the NE 1/4 SW 1/4 of said Section 29, a distance of 114.19 feet; thence S 00°00'00" E a distance of 40.00 feet; thence S 43°15'05" E, along the Northeasterly bank of the Mesa Mutual Canal, a distance of 288.32 feet; thence S 00°01'19" W a distance of 408.68 feet, more or less, to a point on the North line of Loma Linda Subdivision First Addition, as same is recorded in Plat Book

11, Pages 322 and 323, Public Records of Mesa County, Colorado; thence S 89°57'43" W, along said North line, a distance of 493.21 feet; thence N 00°00'12" E a distance of 494.01 feet; thence 90°00'00" E a distance of 181.59 feet; thence N 00°00'00" E a distance of 165.00 feet, more or less, to the Point of Beginning.

CONTAINING 266,399.16 square feet or 6.1157 acres, more or less, as described be and is hereby annexed to the City of Grand Junction, Colorado.

INTRODUCED on first reading on the 16th day of October, 2002.

ADOPTED and ordered published this 20th day of November, 2002.

Attest:

/s/: Cindy Enos-Martinez
President of the Council

/s/: Stephanie Tuin
City Clerk

CRISTA LEE ANNEXATION

SITUATE IN THE SW 1/4 OF SECTION 29
COUNTY OF MESA, STATE OF COLORADO

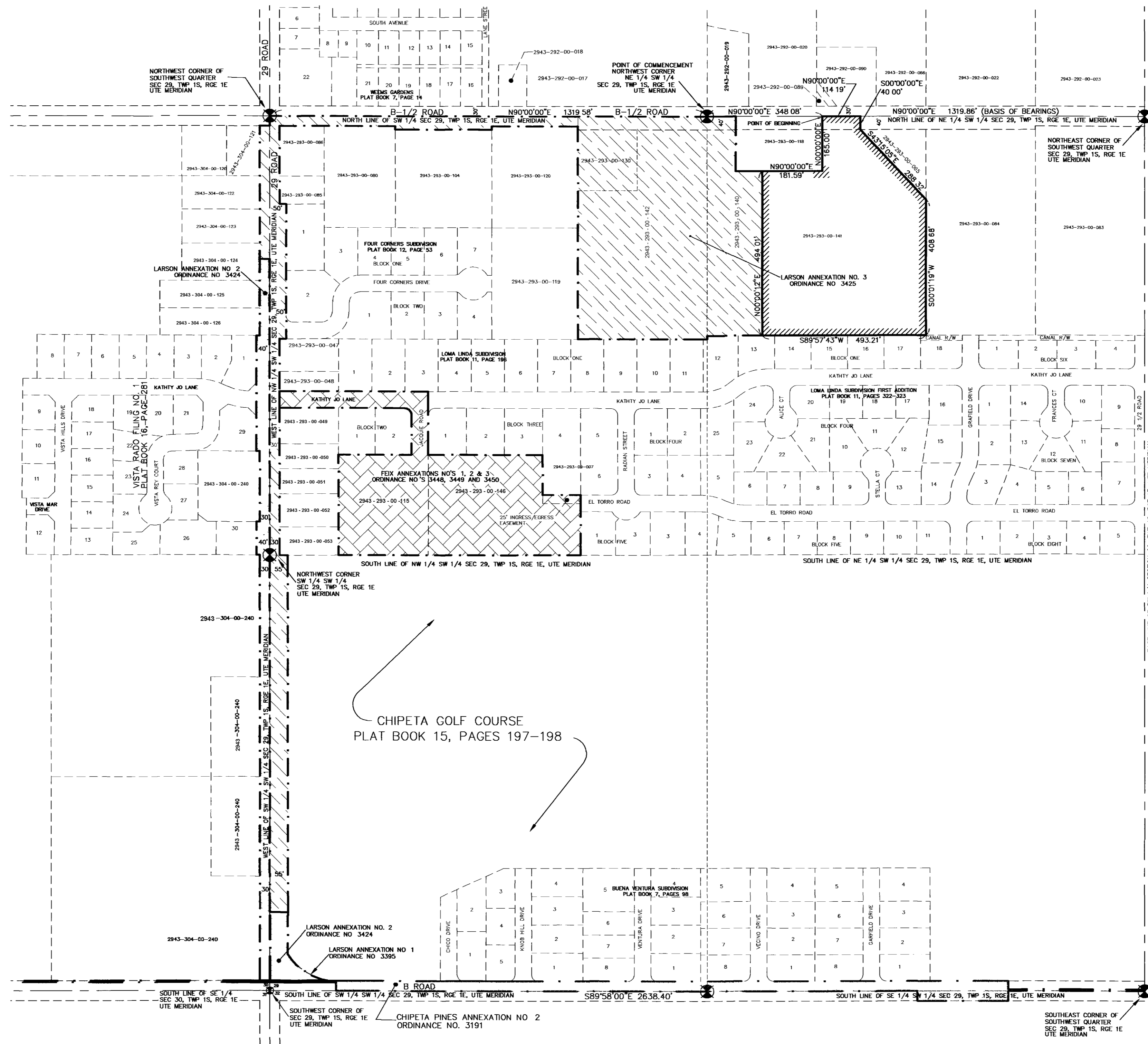
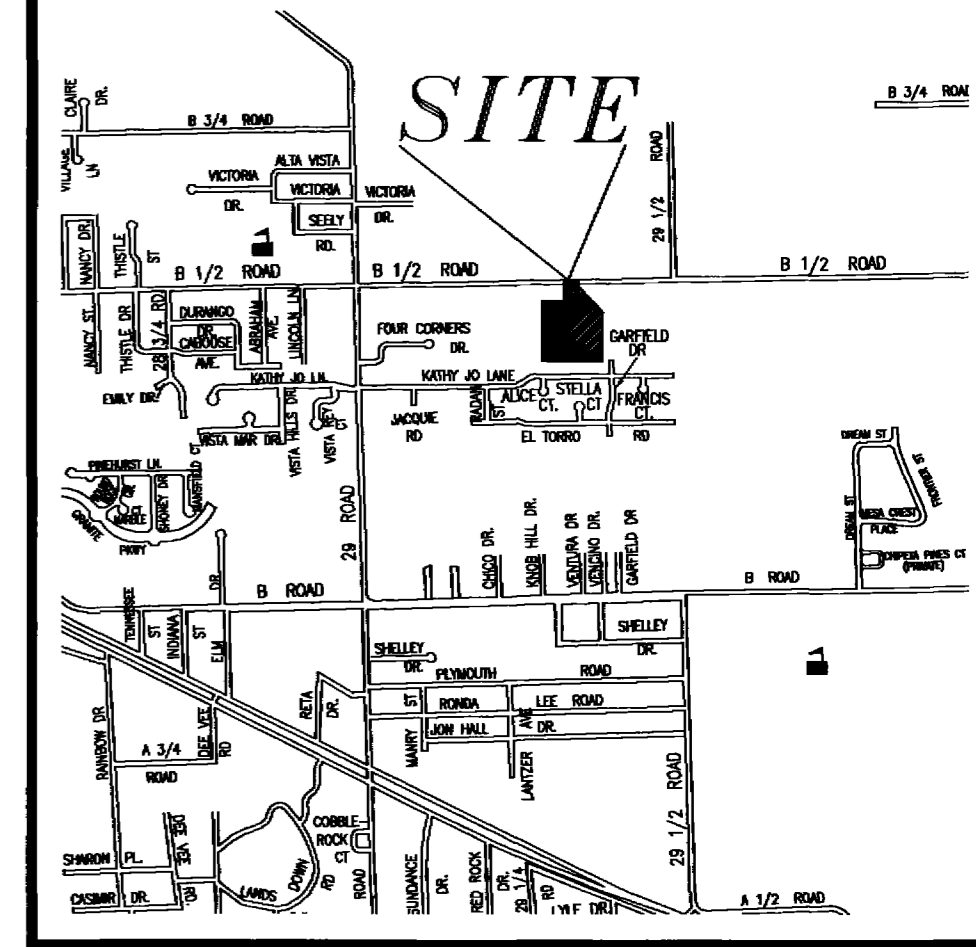

LEGAL DESCRIPTION

A certain parcel of land lying in the Northeast Quarter of the Southwest Quarter (NE 1/4 SW 1/4) of Section 29, Township 1 South, Range 1 East of the Ute Meridian, County of Mesa, State of Colorado, being more particularly described as follows:

COMMENCING at the Northwest Corner of the NE 1/4 SW 1/4 of said Section 29, and considering the North line of the NE 1/4 SW 1/4 of said Section 29 to bear N 90°00'00" E with all bearings contained herein being relative thereto; thence from said Point of Commencement, N 90°00'00" E along the North line of the NE 1/4 SW 1/4 of said Section 29, a distance of 348.08 feet to the POINT OF BEGINNING; thence from said Point of Beginning, continue N 90°00'00" E, along the North line of the NE 1/4 SW 1/4 of said Section 29, a distance of 114.19 feet; thence S 00°00'00" E a distance of 40.00 feet; thence S 43°15'05" E, along the Northeasterly bank of the Mesa Mutual Canal, a distance of 288.32 feet; thence S 00°01'19" W a distance of 408.68 feet, more or less, to a point on the North line of Loma Linda Subdivision First Addition, as same is recorded in Plat Book 11, Pages 322 and 323, Public Records of Mesa County, Colorado; thence S 89°57'43" W, along said North line, a distance of 493.21 feet; thence N 00°00'12" E a distance of 494.01 feet; thence 90°00'00" E a distance of 181.59 feet; thence N 00°00'00" E a distance of 165.00 feet, more or less, to the Point of Beginning.

CONTAINING 6.1157 Acres or 266,399.16 Square Feet, more or less, as described.

AREA OF ANNEXATION

ANNEXATION PERIMETER	2,185.00 FT
CONTIGUOUS PERIMETER	494.01 FT.
AREA IN SQUARE FEET	266,399.16
AREA IN ACRES	6.1157

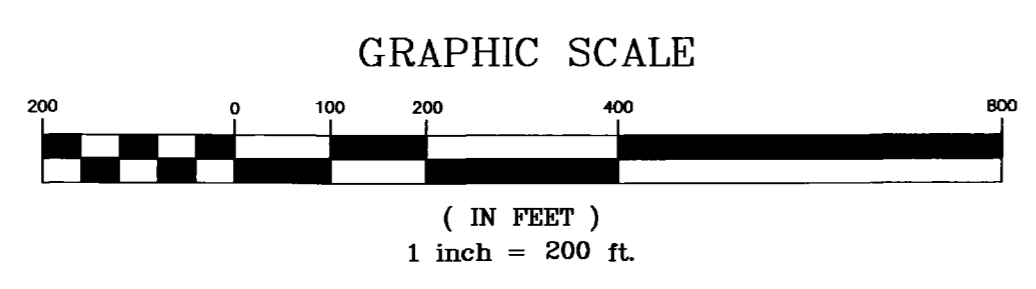

ORDINANCE NO. 3471
EFFECTIVE DATE December 22nd, 2002

THIS IS NOT A BOUNDARY SURVEY

DEPARTMENT OF PUBLIC WORKS AND UTILITIES
ENGINEERING AND TECHNICAL SERVICES DIVISIONS
CITY OF GRAND JUNCTION, COLORADO

The Description(s) contained herein have been derived from subdivision plats and deed descriptions as they appear in the office of the Mesa County Clerk and Recorder. This plat does not constitute a legal survey and is not intended to be used as a means for establishing or verifying property boundary lines.

PETER T. KRICK
SURVEYOR FOR THE CITY OF GRAND JUNCTION
DATE: November 7, 2002

Notice:
According to Colorado law you have 60 days from the effective date shown hereon to file a complaint based upon any defect on this plat. If no complaint is filed within said 60 days then said plat stands despite all defects and or errors.

DRAWN BY P.T.K.	DATE 9-09-2002
DESIGNED BY _____	DATE _____
CHECKED BY _____	DATE _____
APPROVED BY T.W.	DATE _____

SCALE
1" = 200'

CRISTA LEE ANNEXATION