



Purchasing Division

ADDENDUM NO. 2

DATE: June 5, 2019
FROM: City of Grand Junction Purchasing Division
TO: All Offerors
RE: Professional Services for Persigo Wastewater Treatment Plant Structural Assessment RFP-4653-19-DH

Offerors responding to the above referenced solicitation are hereby instructed that the requirements have been clarified, modified, superseded and supplemented as to this date as hereinafter described.

Please make note of the following clarifications:

1. Q. Will the City allow destructive testing on the structural concrete?

A. It depends on the location of the testing, and if the testing creates a hole in the concrete that allows ground water into the building. Destructive testing may be considered if all other testing methods are exhausted.

2. Q. Will the testing need to be phased, based on waste water treatment scheduling?

A. Yes, the consultant will need to coordinate any testing requirements with the waste water treatment staff.

3. Q. Doug mentioned that pressure relief valves were installed in the Flow Equalization (FE) basins soon after their construction. Why were these installed?

A. The FE basins were constructed on drilled piers to hold down the slab from ground water pressure when basins were empty. These piers failed to hold down the slab, and the slab heaved upward. Pressure relief valves were installed to stabilize the slab. Please note that the FE basins are not part of the structure assessment scope. They were mentioned to illustrate that there is a high ground water table on site.

4. See attached original as-build drawings for the Aeration Basin & Blower Room as well as the Raw Sewage basement. General notes are also included to show the type of materials that can be expected.

The original solicitation for the project noted above is amended as noted.

All other conditions of subject remain the same.

Respectfully,

A handwritten signature in black ink, appearing to read "Duane Hoff Jr.", written over a white background.

Duane Hoff Jr., Senior Buyer
City of Grand Junction, Colorado

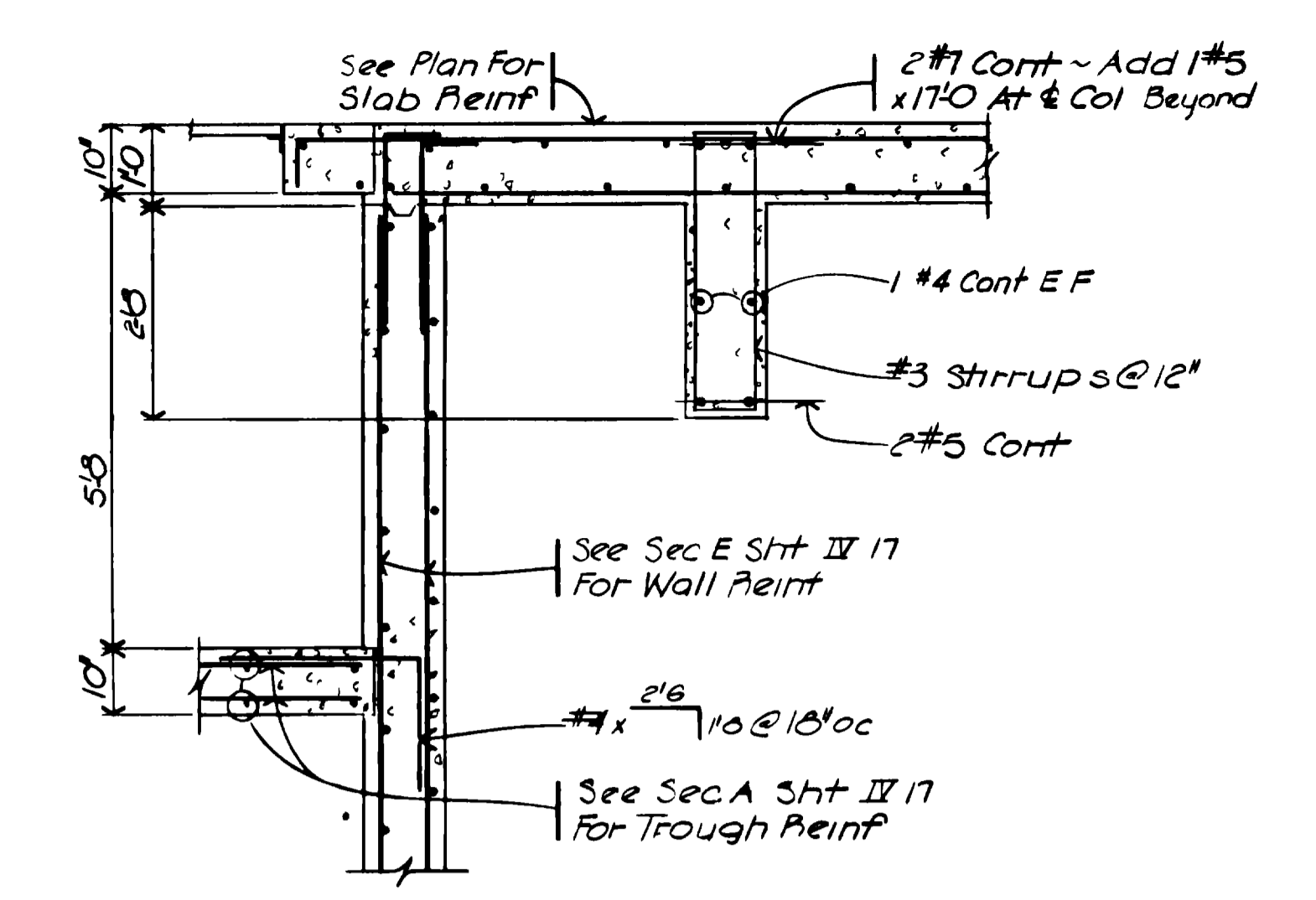
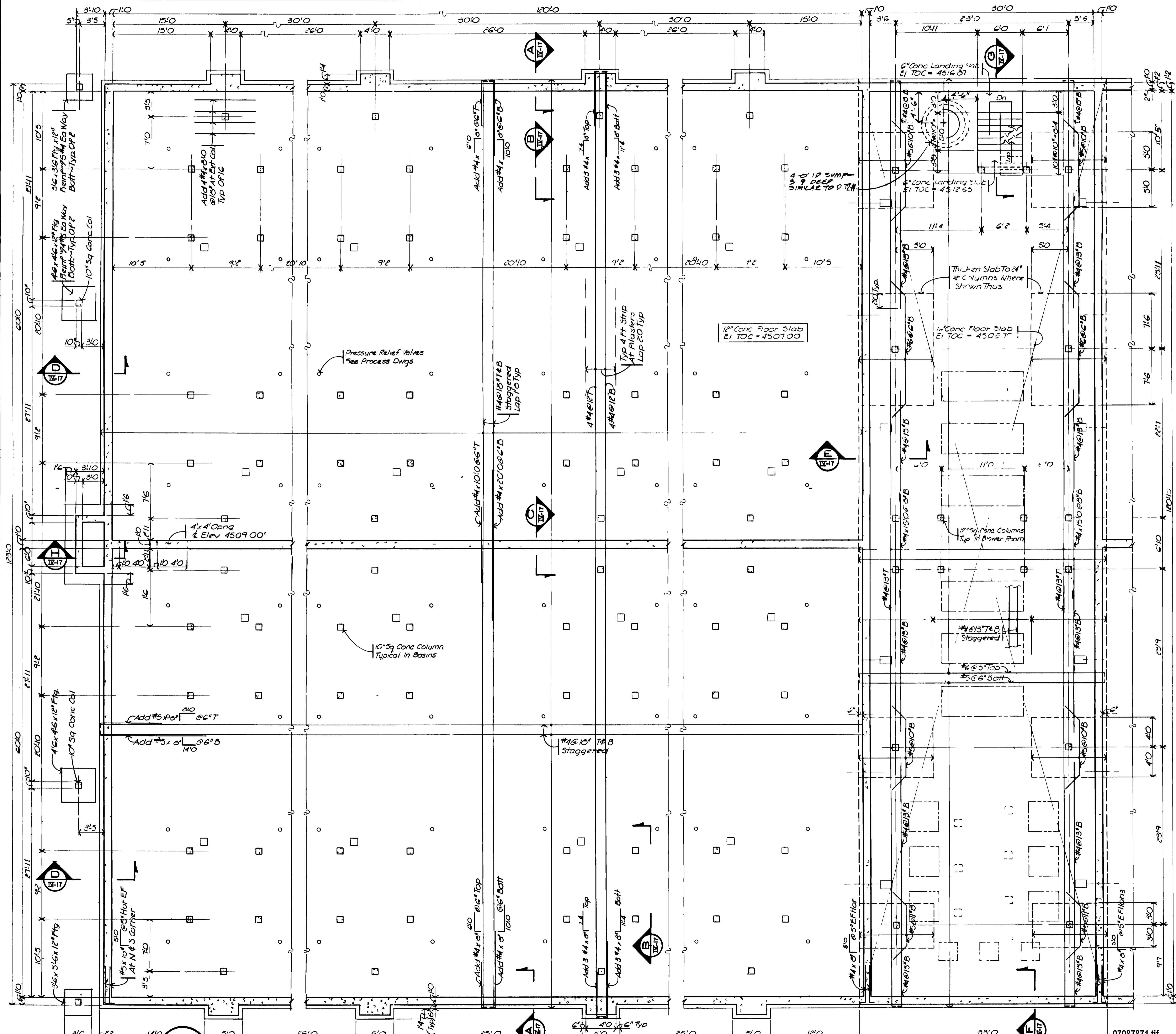

SECTION A
IV-15

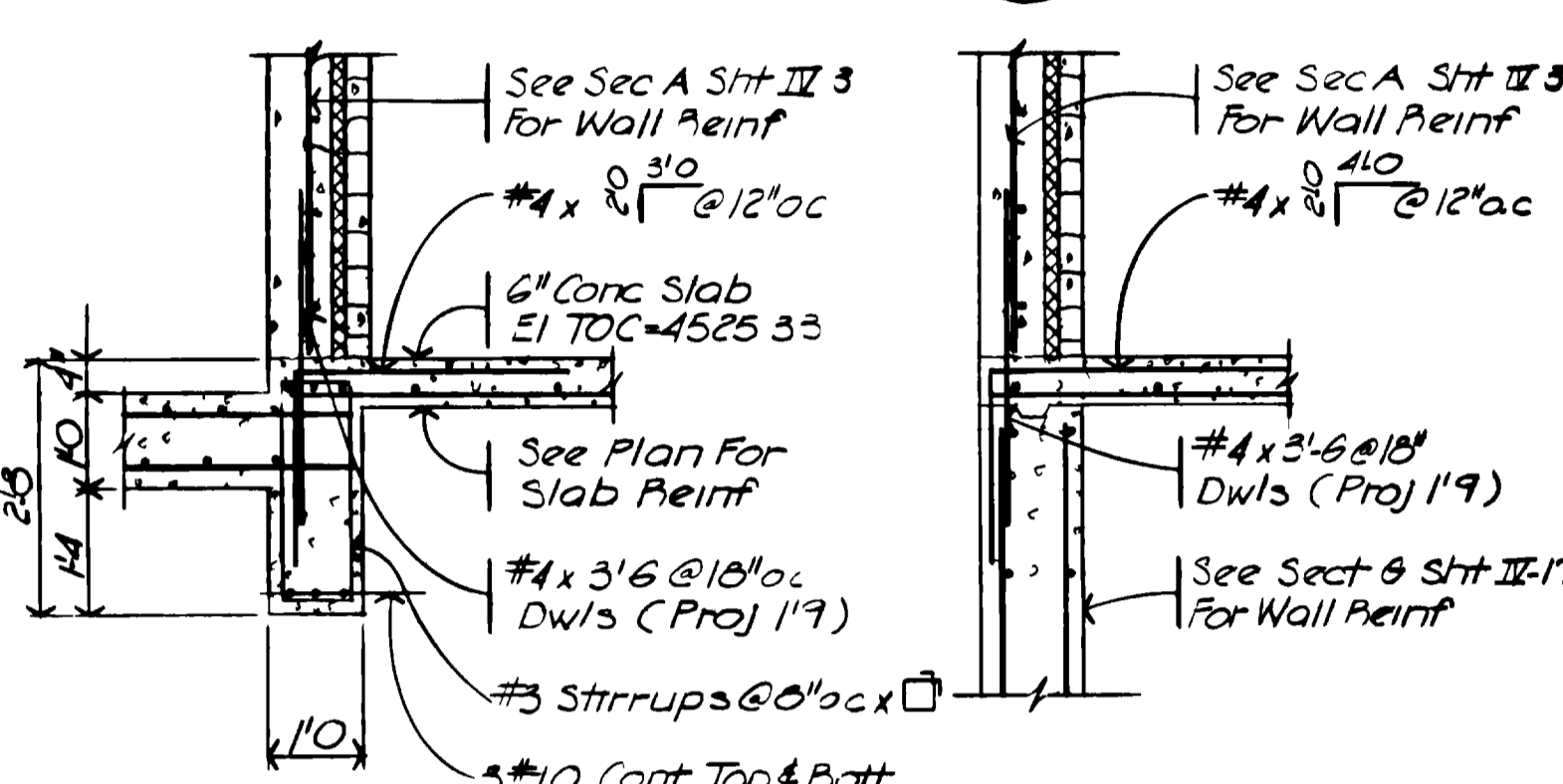

SECTION B SECTION C
IV-15 IV-15

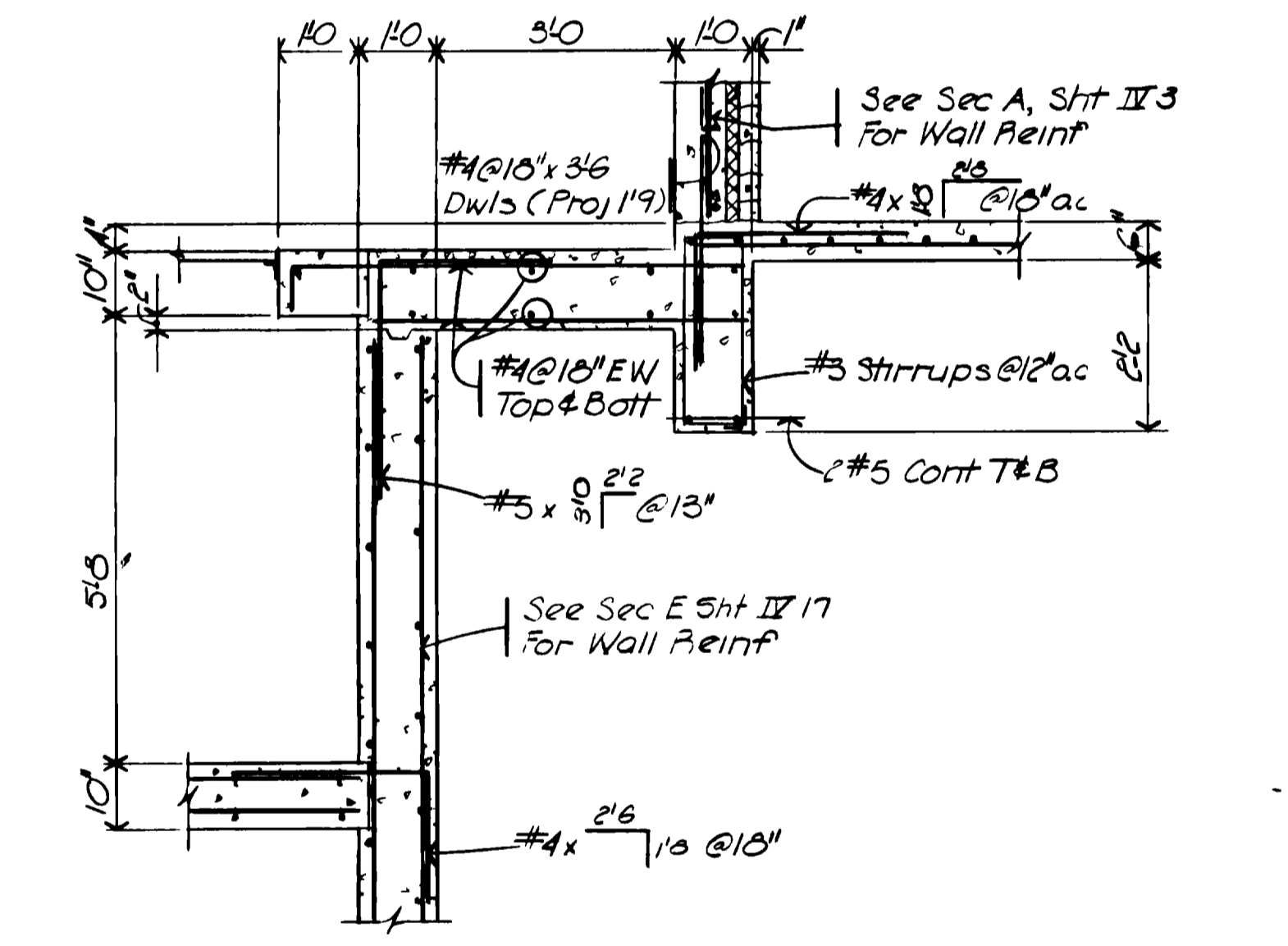

SECTION D
IV-15

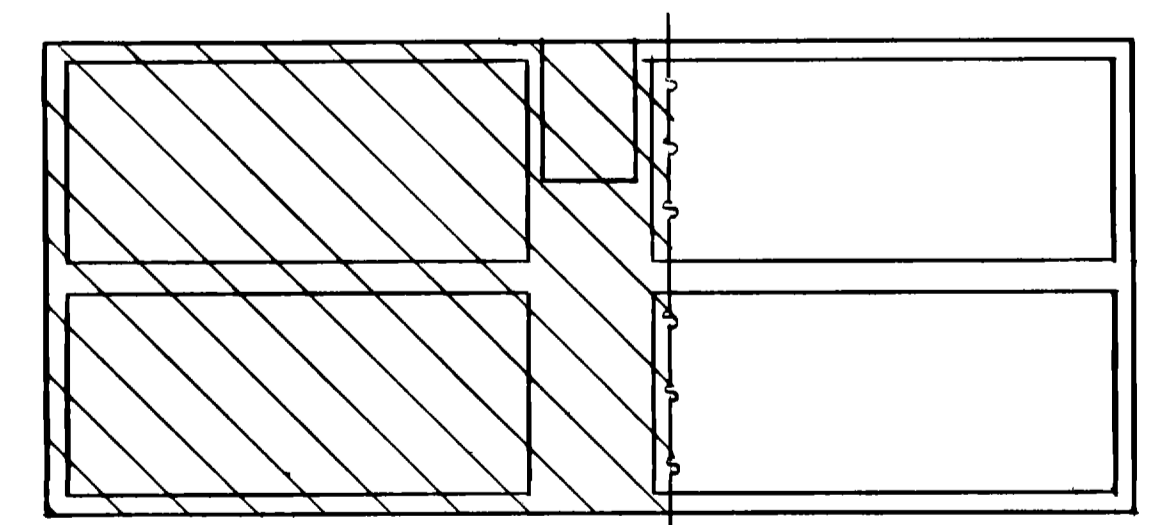

KEY MAP

GRAND JUNCTION / MESA COUNTY, COLORADO
PERSIGO WASH WASTEWATER TREATMENT PLANT

SECTION IV STRUCTURAL
AERATION BASINS
FOUNDATION PLAN

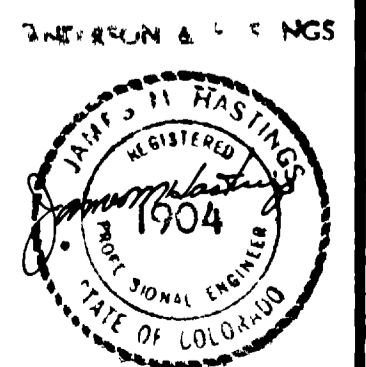

HENNINGSON, DURHAM & RICHARDSON, INC.
 ENGINEERS PLANNERS CONSULTANTS
 DENVER COLORADO GRAND JUNCTION COLORADO

JOB NO. 734510
 SHEET NO. IV-15

DATE: 11/19/04
 DATE: 11/19/04

FOUNDATION PLAN
 SCALE: 3/16" = 1'-0"

Plan Notes:
 1. Floor Slab Shall Be Poured in a Checker Board Pattern With Max Area of Ea Pour to Be 600 Sq Ft (25 Ft Max Side Dimension) - See Sht IV 39 For Floor Joint Details With Waterstop
 2. Exterior Walls Shall Be Poured in Alternate Section With Max Length of 50 Ft See Sht IV 39 For Wall Joint Detail With Waterstop

AS RECORDED FROM INFORMATION PROVIDED BY THE CONTRACTORS
 DATE: MAY 1999

NO.	DATE	DESCRIPTION	BY	APPROV.
1	6/7/04	As Built		

07087871.tif

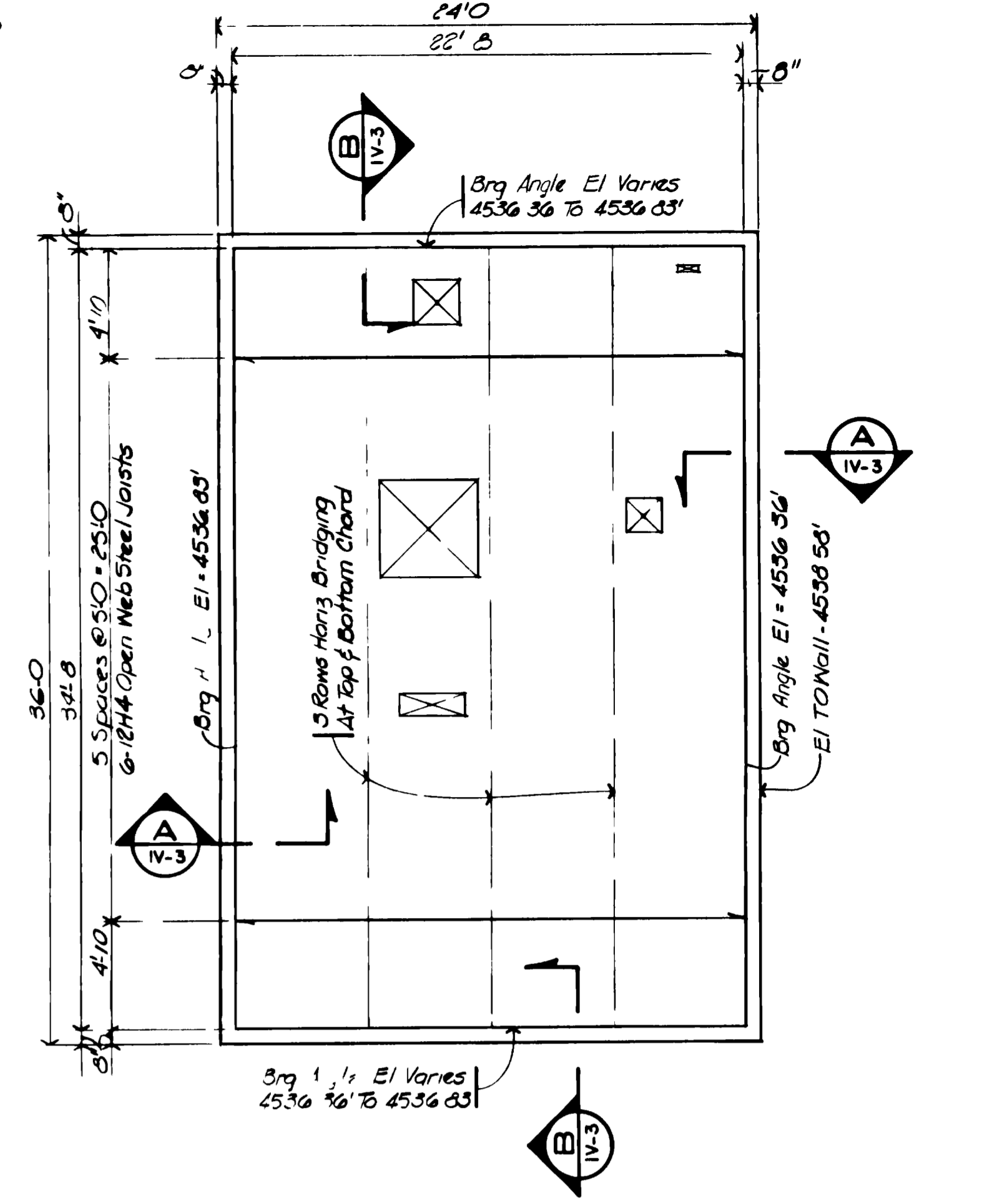
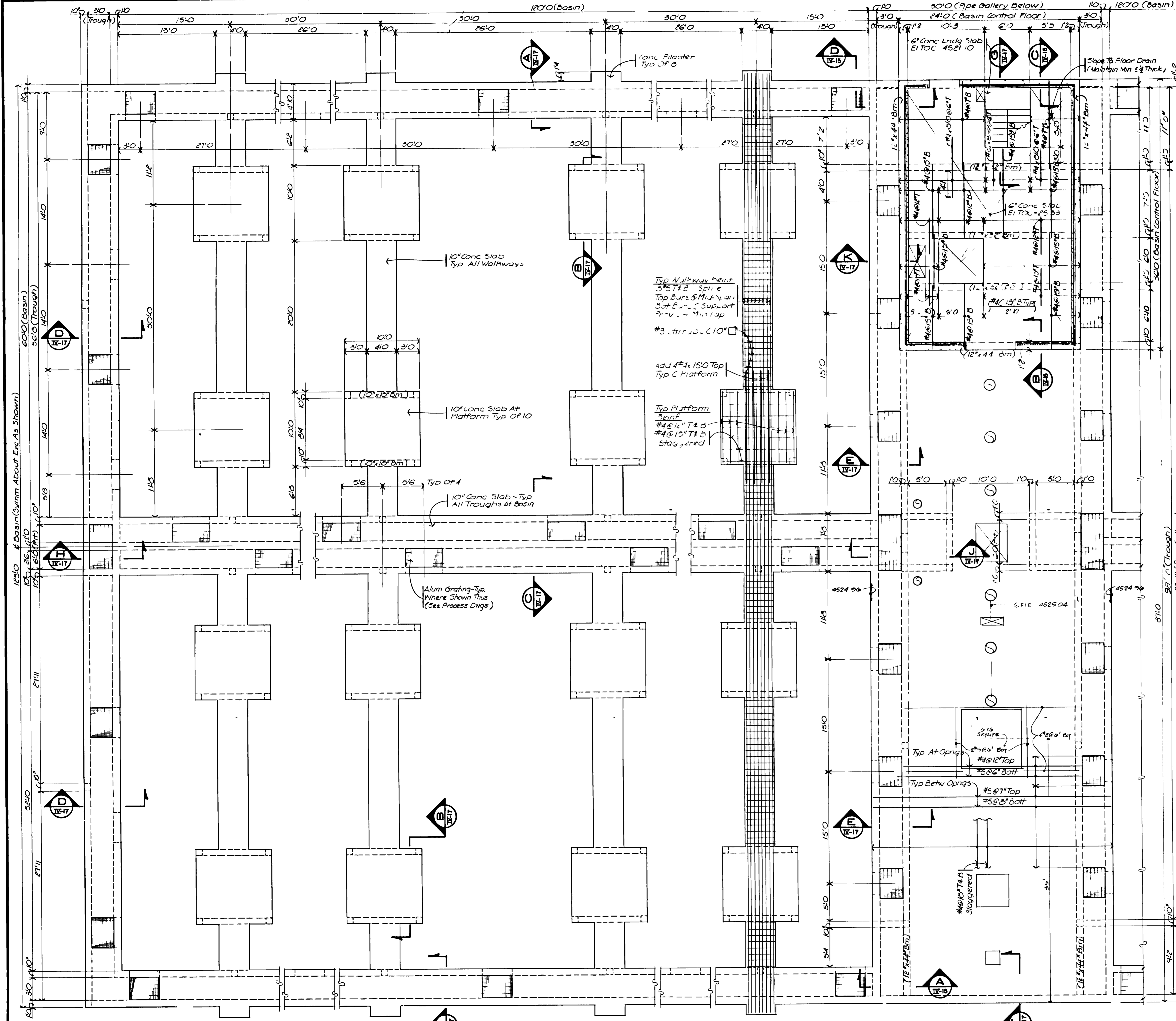

**ROOF FRAMING PLAN
(BASIN CONTROL)**
SCALE: 3/16" = 1'-0"

- Notes:
 1. Roof Deck Shall Be 1/2" 22 Gauge Wld Rib Steel Roof Deck - 2" Span Minimum (5min. 20# in²)
 2. Refer To Mech & Process Sheets For Pipe Sleeves & Block Outs

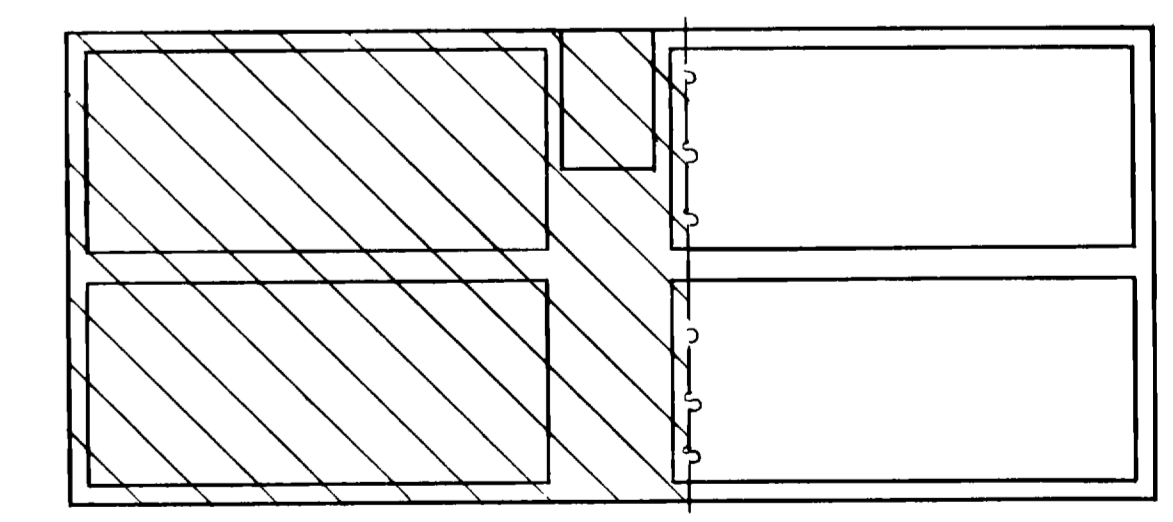

PLAN - WALKWAYS / TROUGHS / BASIN CONTROL FLOOR/PIPE GALLERY ROOF
SCALE: 3/16" = 1'-0"

- Notes:
 1. El Top of Conc Slabs (10" Typ.) = 4525.00
 2. Basin Control Floor Slab To Be 6" Conc Slab (El TOC=4525.00)

07087872.tif

"AS RECORDED"
FROM INFORMATION
PROVIDED BY THE
CONTRACTOR
DATE: MAY 1985

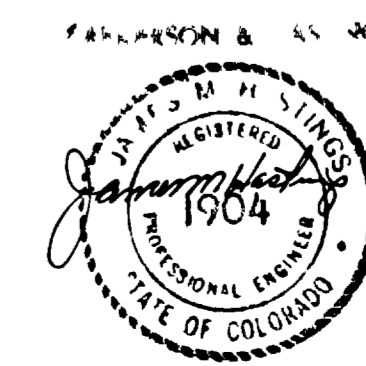

GRAND JUNCTION / MESA COUNTY, COLORADO
PERSIGO WASH WASTEWATER TREATMENT PLANT
 SECTION IV STRUCTURAL
AERATION BASINS
WALKWAY AND ROOF FRAMING PLANS
 HENNINGSON, DURHAM & RICHARDSON, INC.
 ENGINEERS PLANNERS CONSULTANTS
 DENVER COLORADO GRAND JUNCTION COLORADO
 JOB NO. 734510
 DESIGNED: R.L.B. CHECKED: J.M.H.
 DATE: 4/7/84 AS BUILT APPROVED: H. HENNINGSON
 DETAILED: R.H.T. DATE: _____
 DWG 73 OF 121

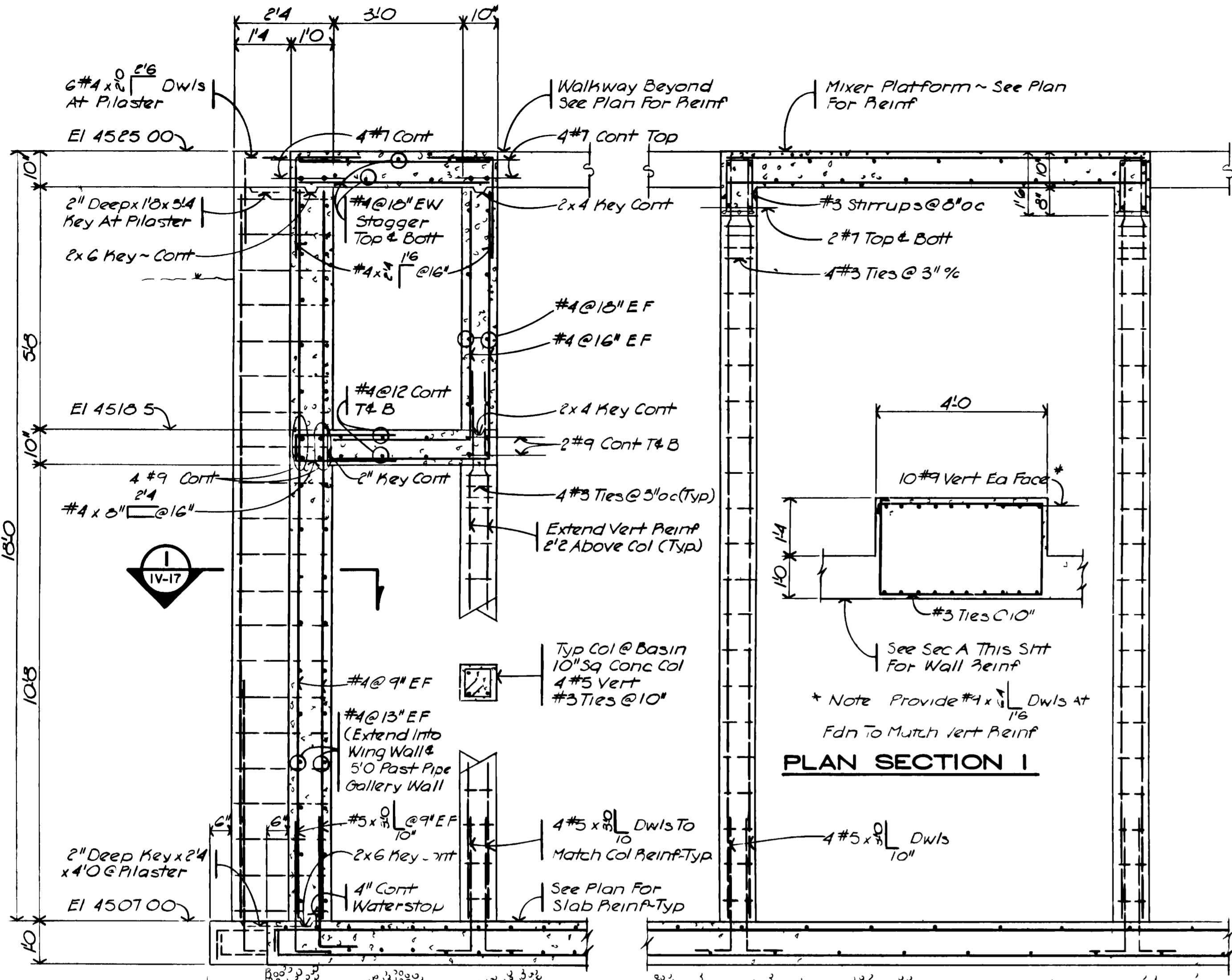

PLAN SECTION I

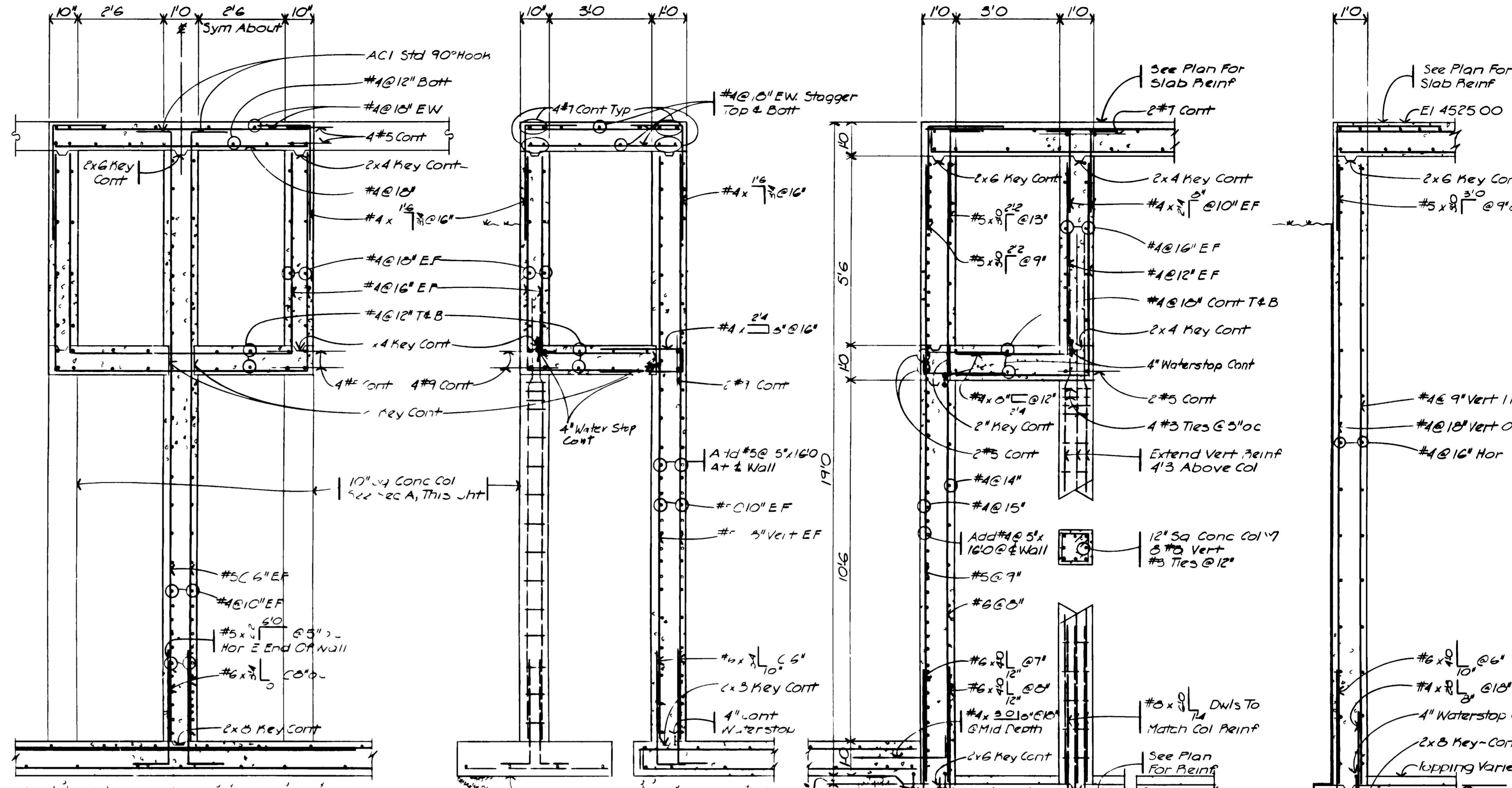

SECTION A
SCALE: 1/2" = 1'-0"
IV-17

SECTION B
SCALE: 1/2" = 1'-0"
IV-17

SECTION C
SCALE: 1/2" = 1'-0"
IV-17

SECTION D
SCALE: 1/2" = 1'-0"
IV-17

SECTION E
SCALE: 1/2" = 1'-0"
IV-17

SECTION F
SCALE: 1/2" = 1'-0"
IV-17

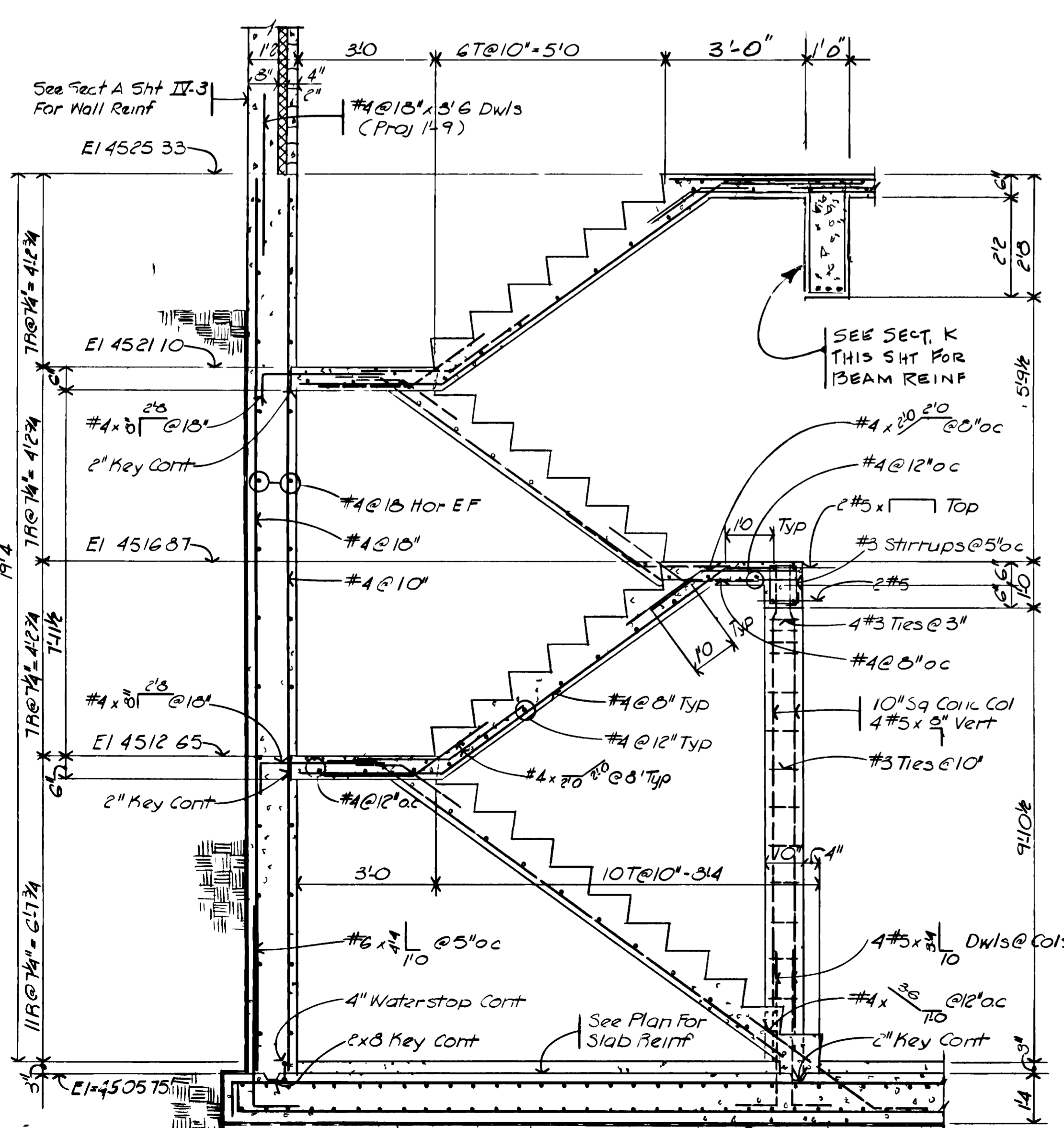

SECTION G
SCALE: 1/2" = 1'-0"
IV-17

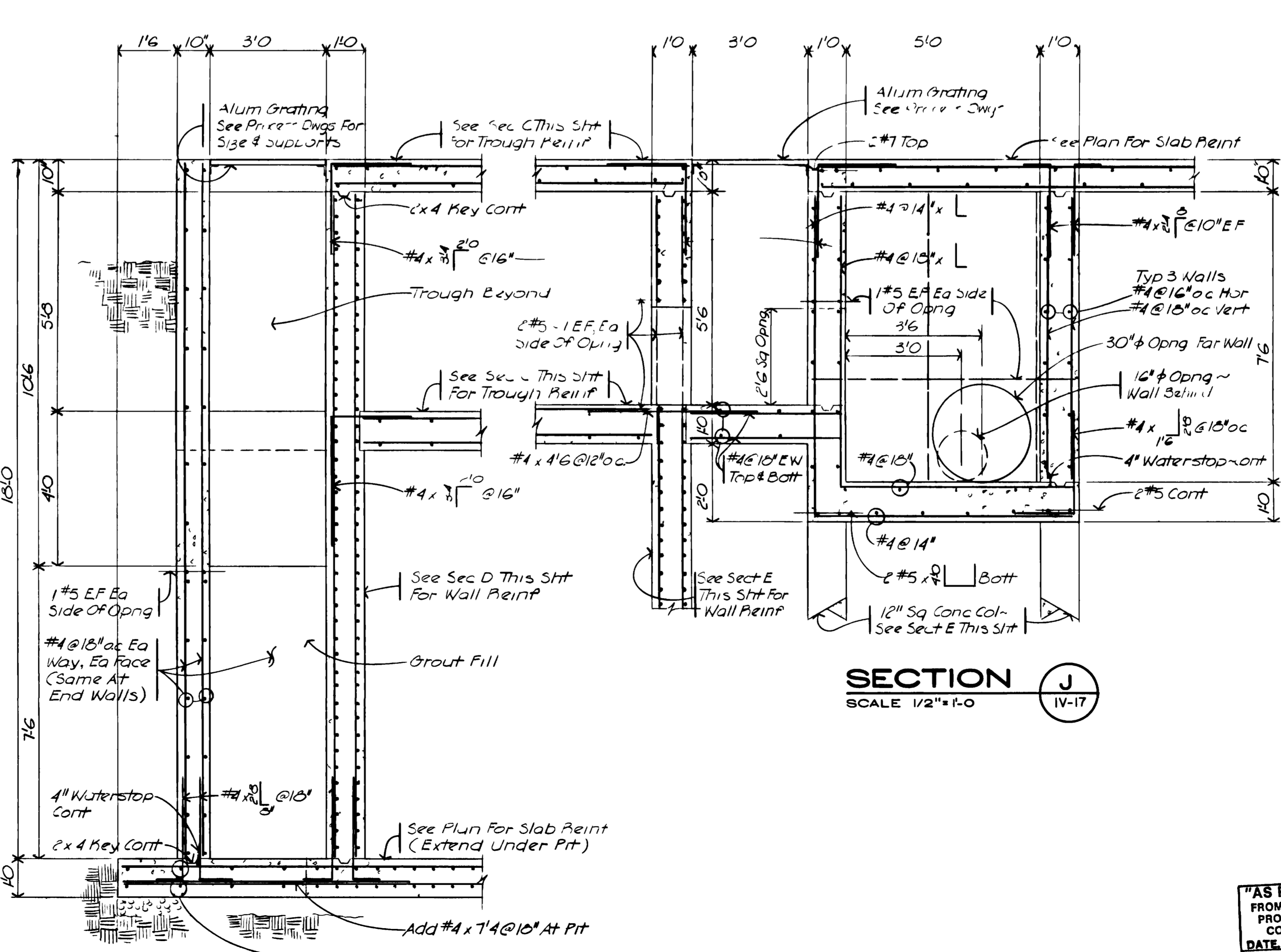

SECTION H
SCALE: 1/2" = 1'-0"
IV-17

SECTION J
SCALE: 1/2" = 1'-0"
IV-17

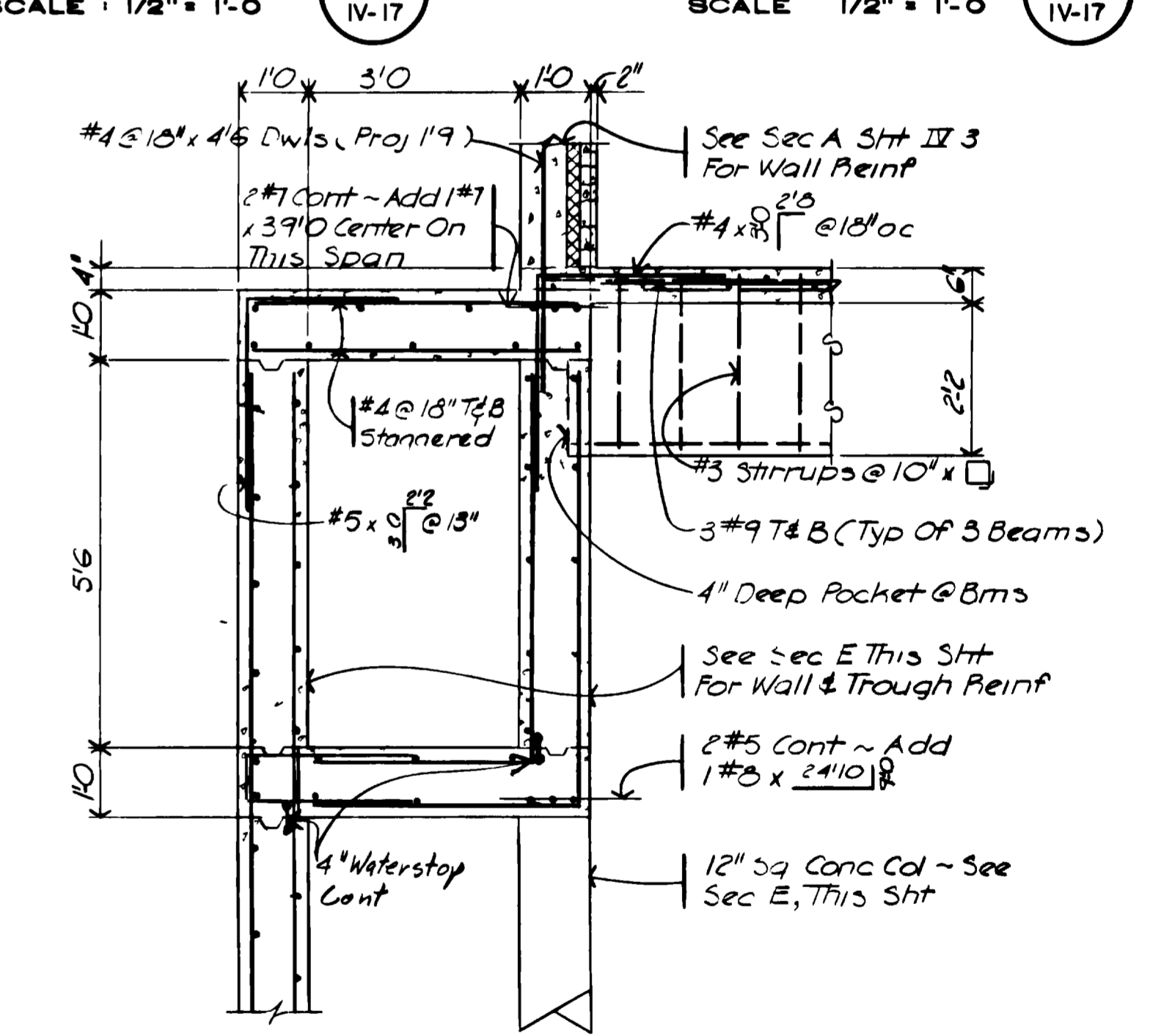

SECTION K
SCALE: 1/2" = 1'-0"
IV-17

"AS RECORDED"
FROM INFORMATION
PROVIDED BY THE
CONTRACTOR
DATE: MAY 1985

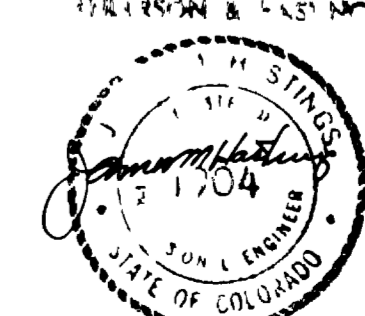

GRAND JUNCTION / MESA COUNTY, COLORADO
PERSIGO WASH WASTEWATER TREATMENT PLANT
SECTION IV STRUCTURAL
AERATION BASINS
SECTIONS
HENNINGSON, DURHAM & RICHARDSON, INC.
ENGINEERS PLANNERS CONSULTANTS
DENVER COLORADO GRAND JUNCTION COLORADO
JOB NO. 734510
DESIGNED: R.L.E. CHECKED: J.M.M. APPROVED: K. HENNINGSON
DATE: NOV-1980 DATE: NOV-1980
DATE: MAY 1985

NO.	DATE	DESCRIPTION	BY	APPROV.
1	4/17/84	AS BUILT	ELH	
2				
3				
4				
5				

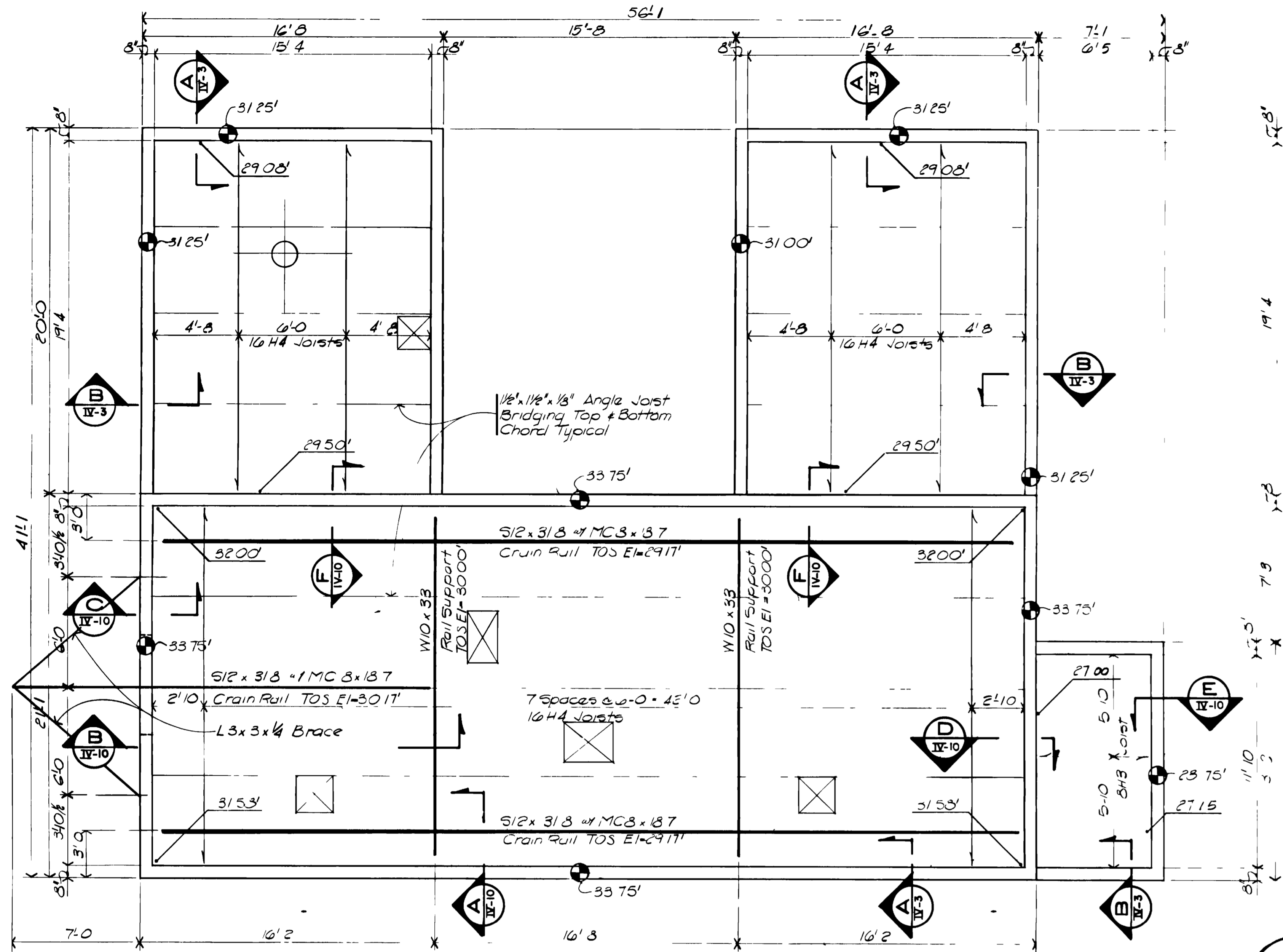

ROOF FRAMING PLAN
SCALE 1/4" = 1'-0"

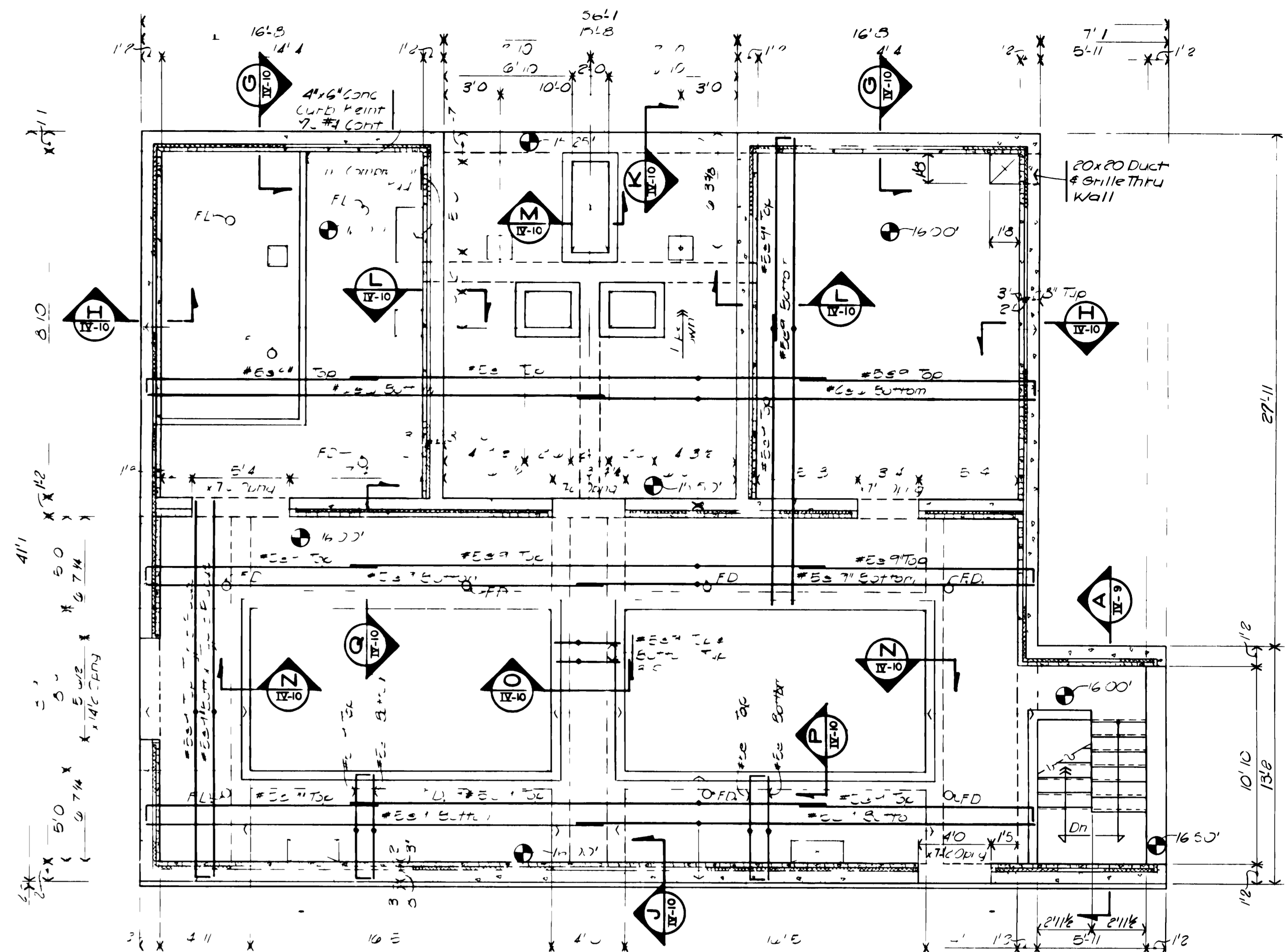

GROUND FLOOR FRAMING PLAN
SCALE 1/4" = 1'-0"

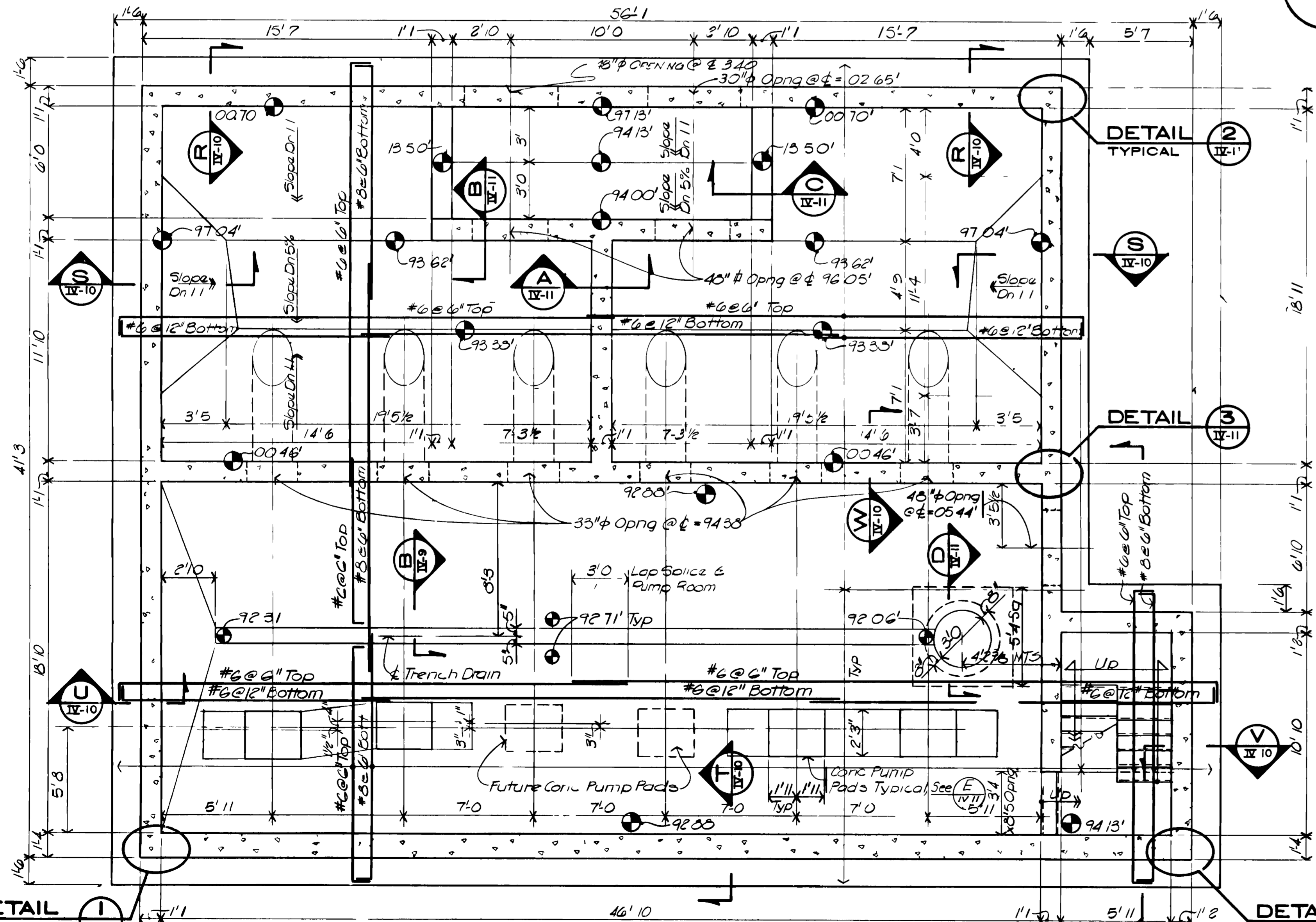

FOUNDATION & PIT LEVEL FRAMING PLAN
SCALE 1/4" = 1'-0"

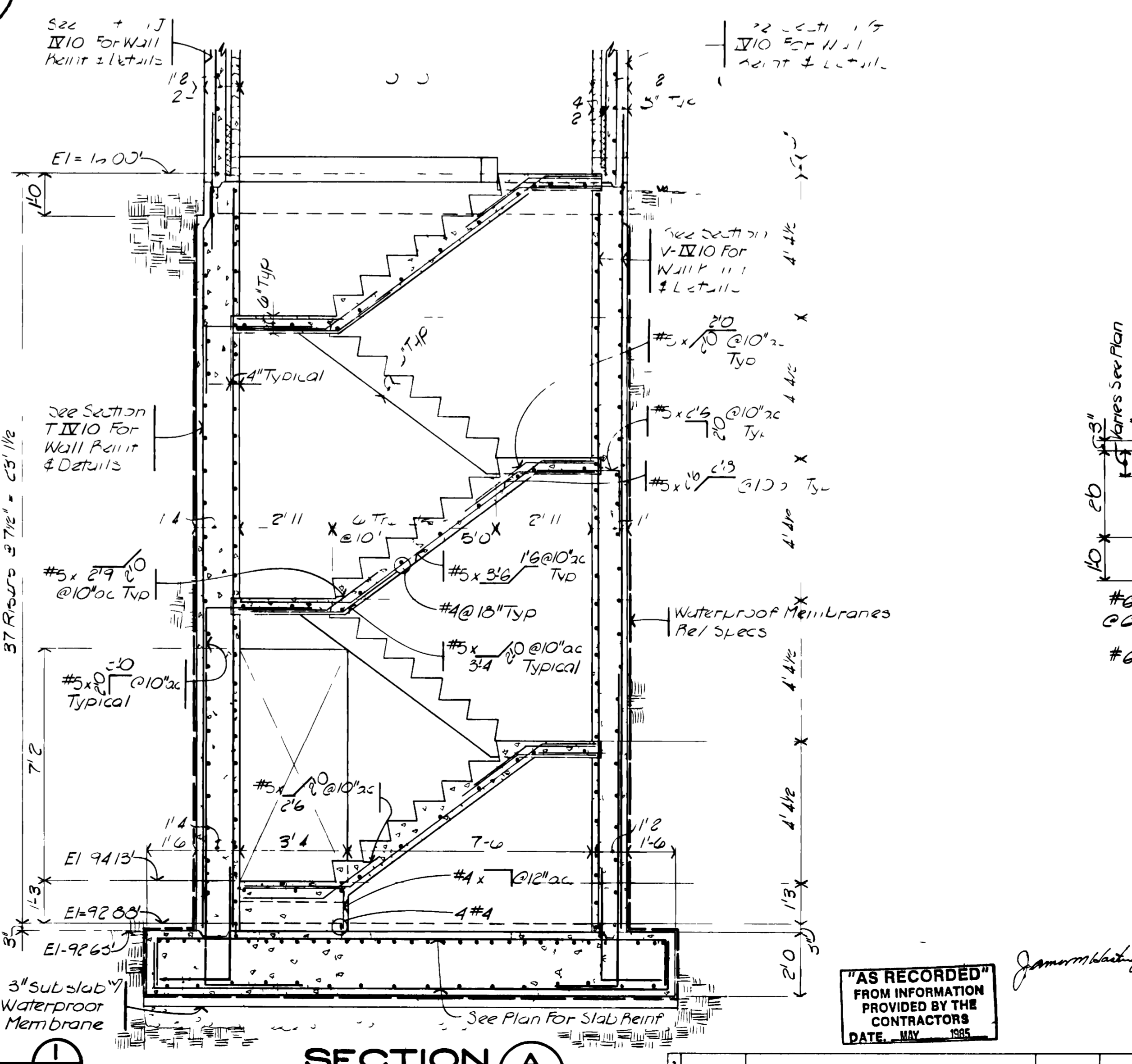

SECTION A
SCALE 3/8" = 1'-0"

- 1. See Section T IV-10 For Wall Reinforcement Details
- 2. See Section T IV-10 For Wall Reinforcement Details
- 3. See Section T IV-10 For Wall Reinforcement Details
- 4. See Section T IV-10 For Wall Reinforcement Details
- 5. See Section T IV-10 For Wall Reinforcement Details
- 6. See Section T IV-10 For Wall Reinforcement Details
- 7. See Section T IV-10 For Wall Reinforcement Details
- 8. See Section T IV-10 For Wall Reinforcement Details

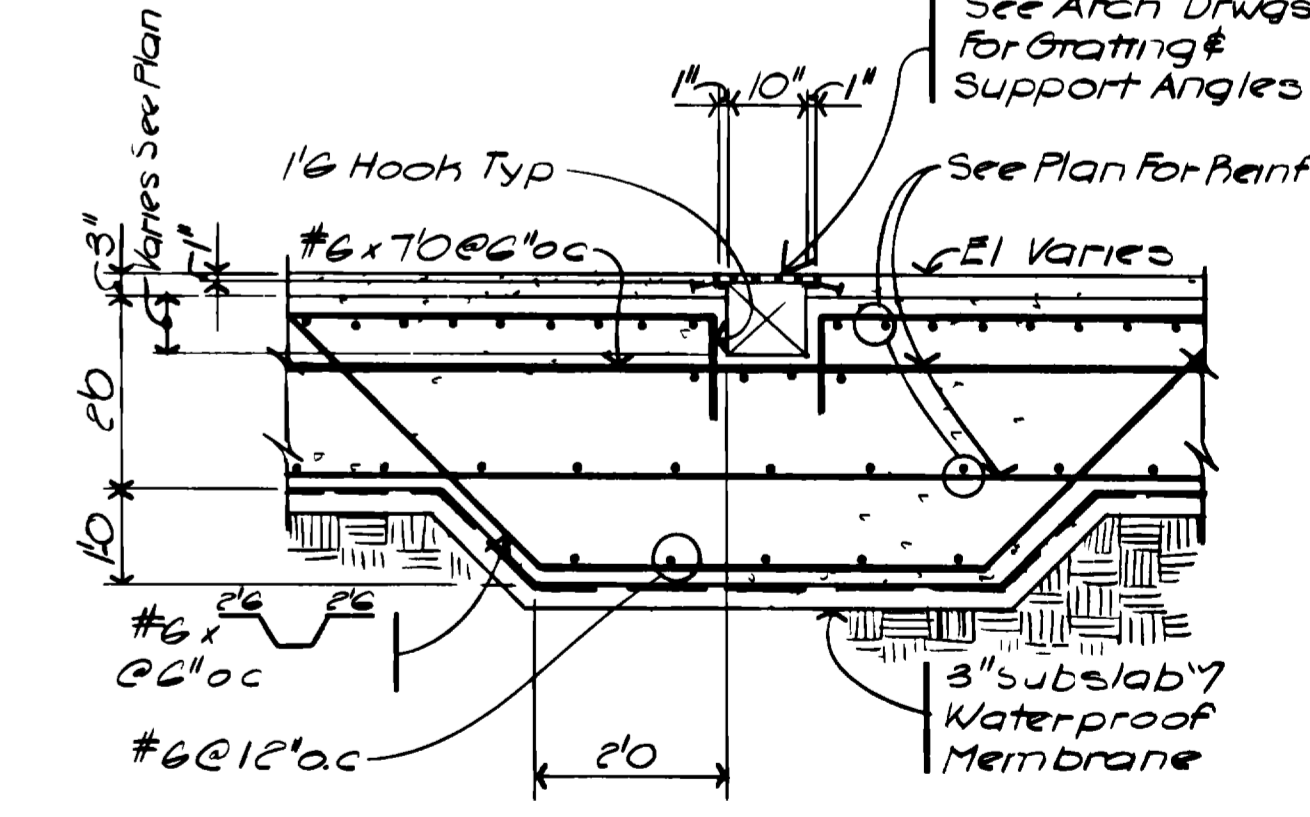

SECTION B
SCALE 1/2" = 1'-0"

GRAND JUNCTION / MESA COUNTY, COLORADO
PERSIGO WASH WASTE/WATER TREATMENT PLANT

SECTION IV STRUCTURAL

RAW SEWAGE PUMP STATION
PLANS & SECTIONS

HENNINGSON DURHAM & RICHARDSON, INC.
ENGINEERS PLANNERS CONSULTANTS
DENVER COLORADO GRAND JUNCTION COLORADO

JOB DESIGNED: SEB CHECKED: JMK SHEET: IV-9
734510 DATED: 11/11/11 APPROVED: HENNINGSON DATE: 11/11/11

"AS RECORDED FROM INFORMATION PROVIDED BY THE CONTRACTORS DATE: MAY 1995"

07087865.tif

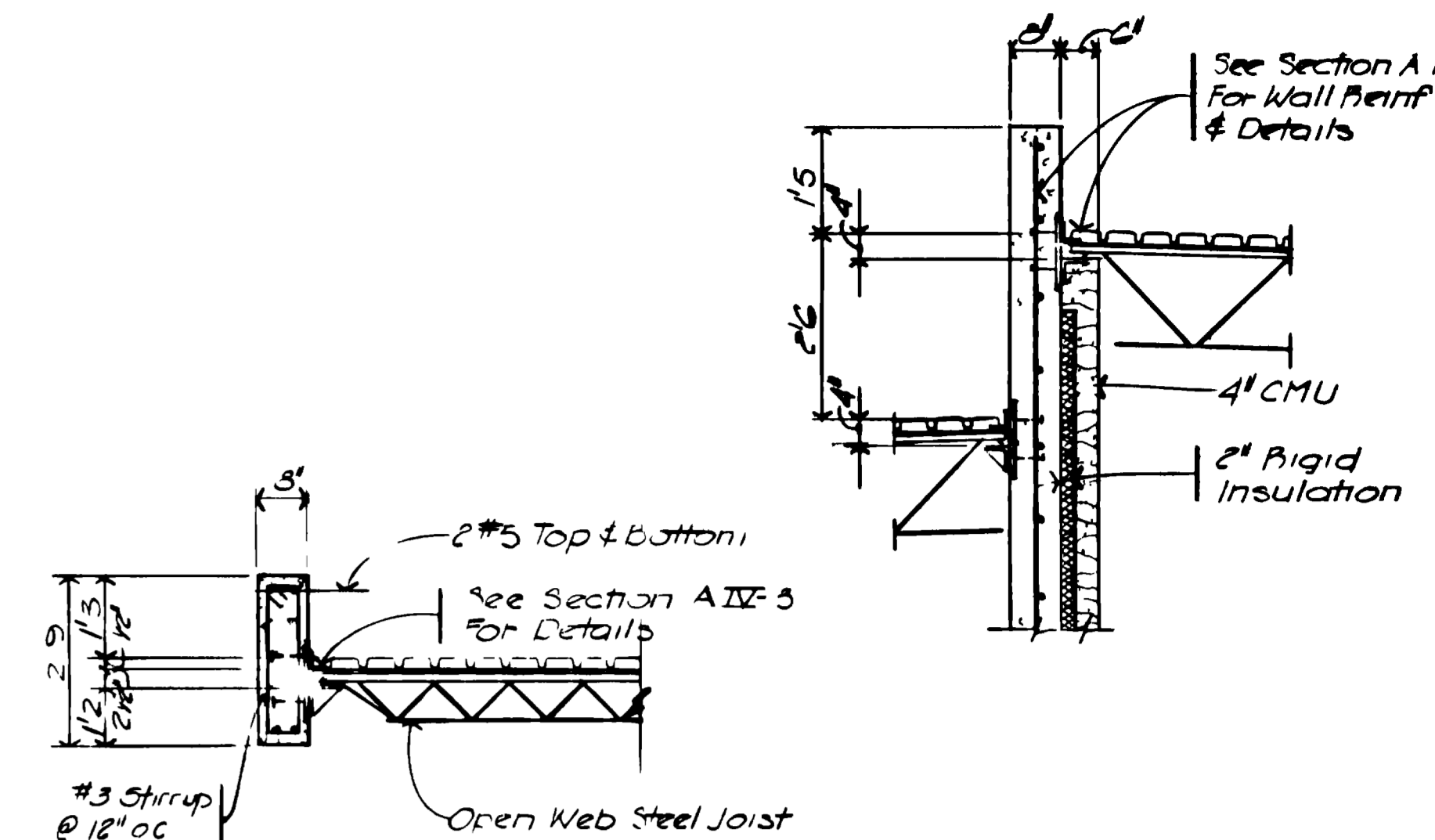
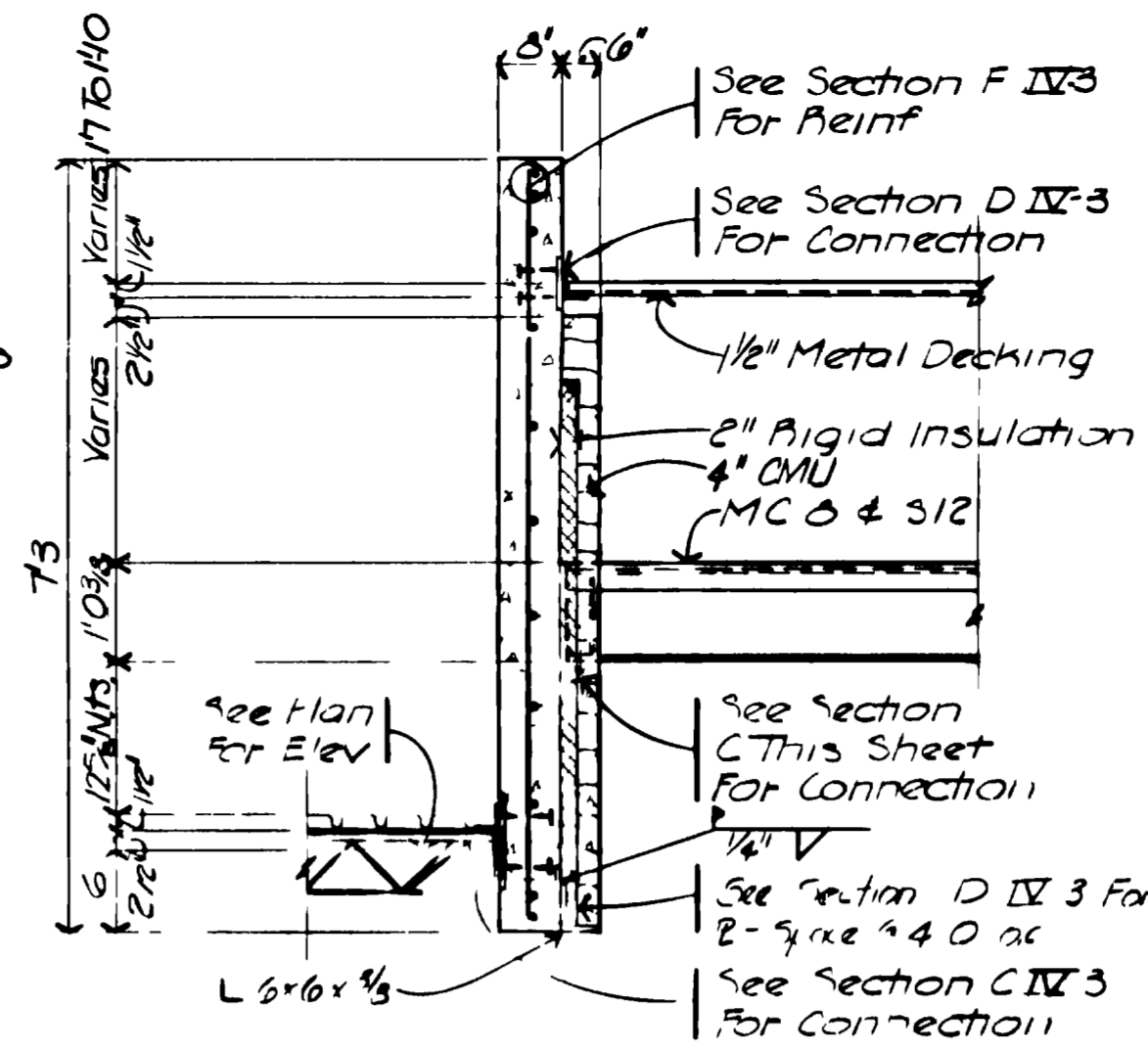
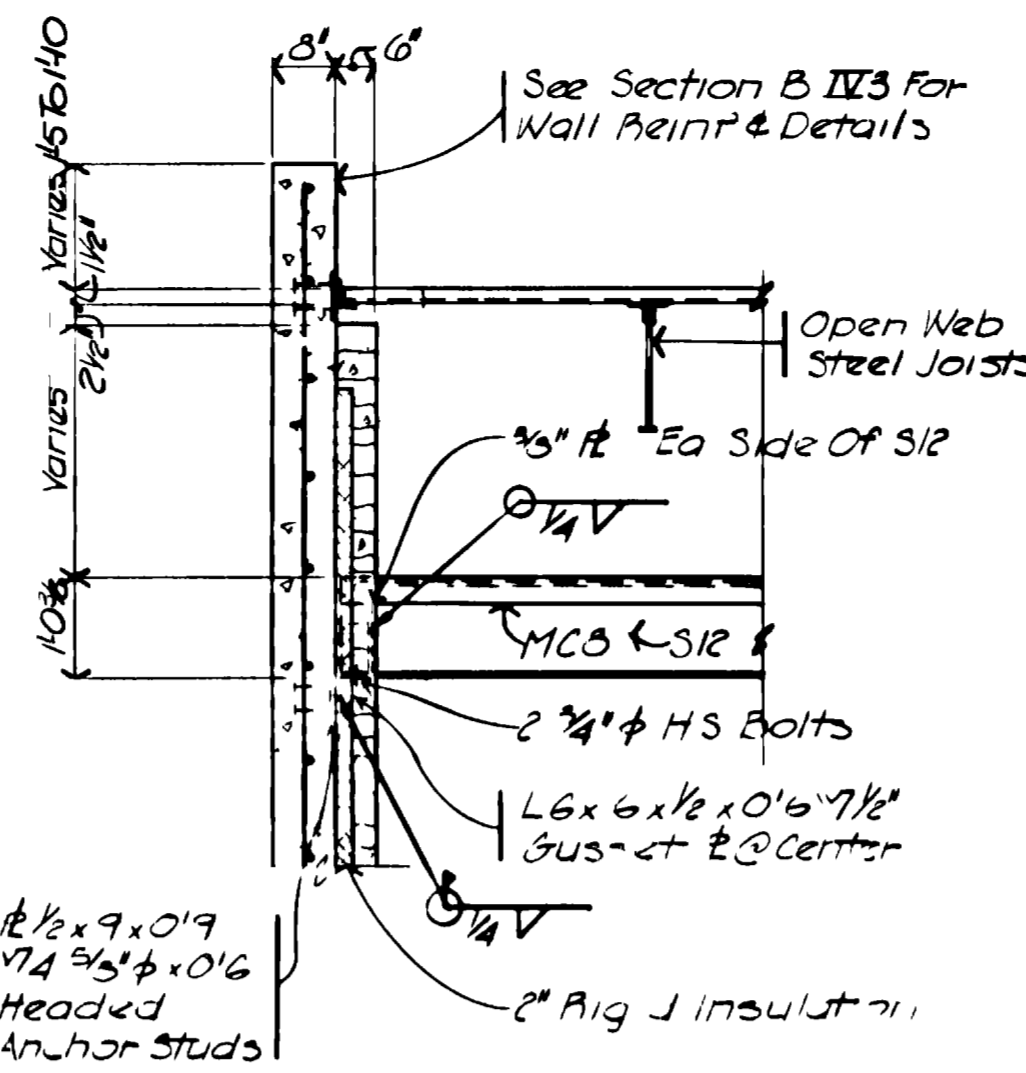
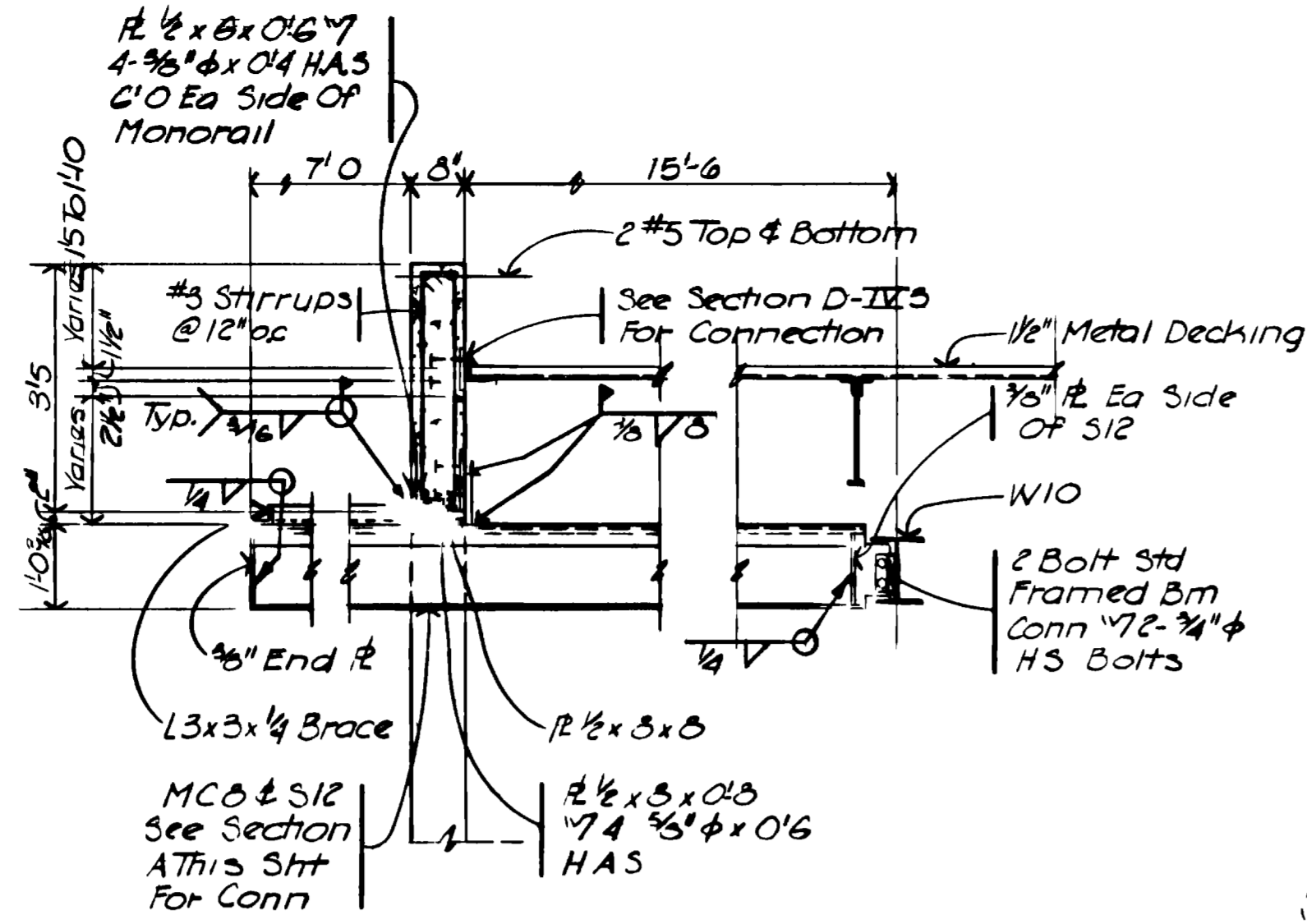
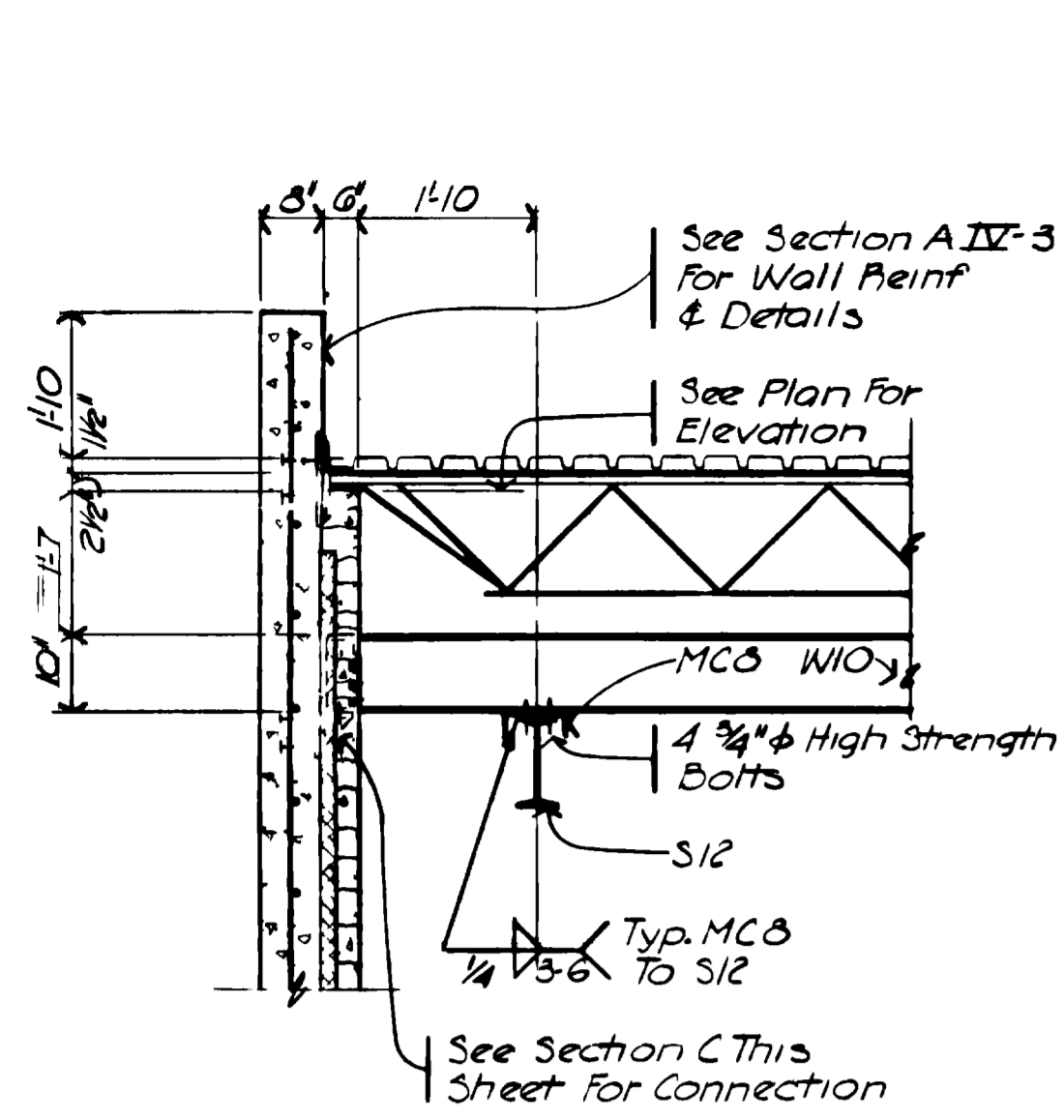

SECTION A
SCALE: 1/2" = 1'-0"
IV-10

SECTION B
SCALE: 1/2" = 1'-0"
IV-10

SECTION C
SCALE: 1/2" = 1'-0"
IV-10

SECTION D
SCALE: 1/2" = 1'-0"
IV-10

SECTION E
SCALE: 1/2" = 1'-0"
IV-10

SECTION F
SCALE: 1/2" = 1'-0"
IV-10

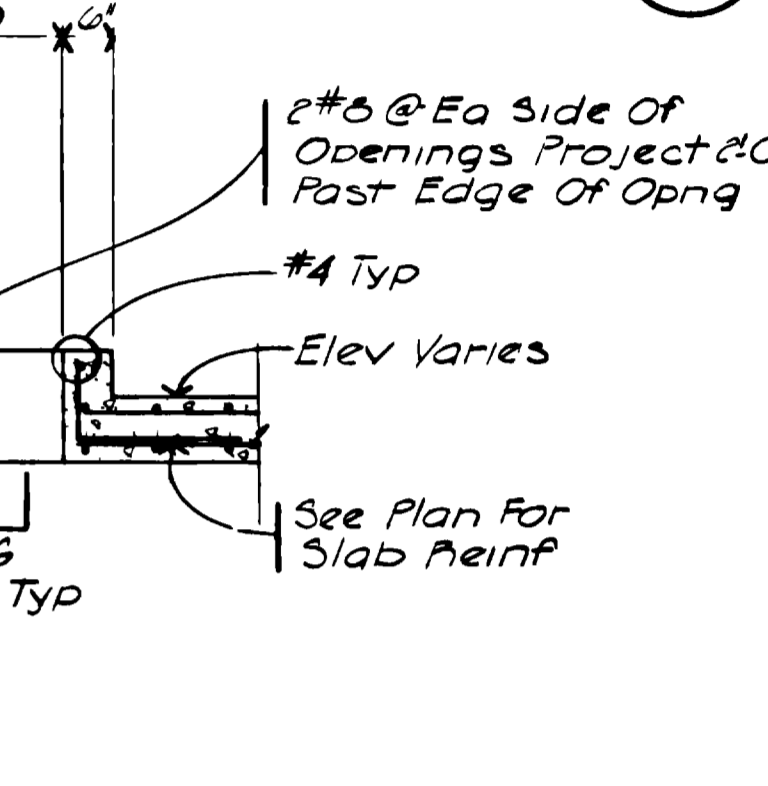
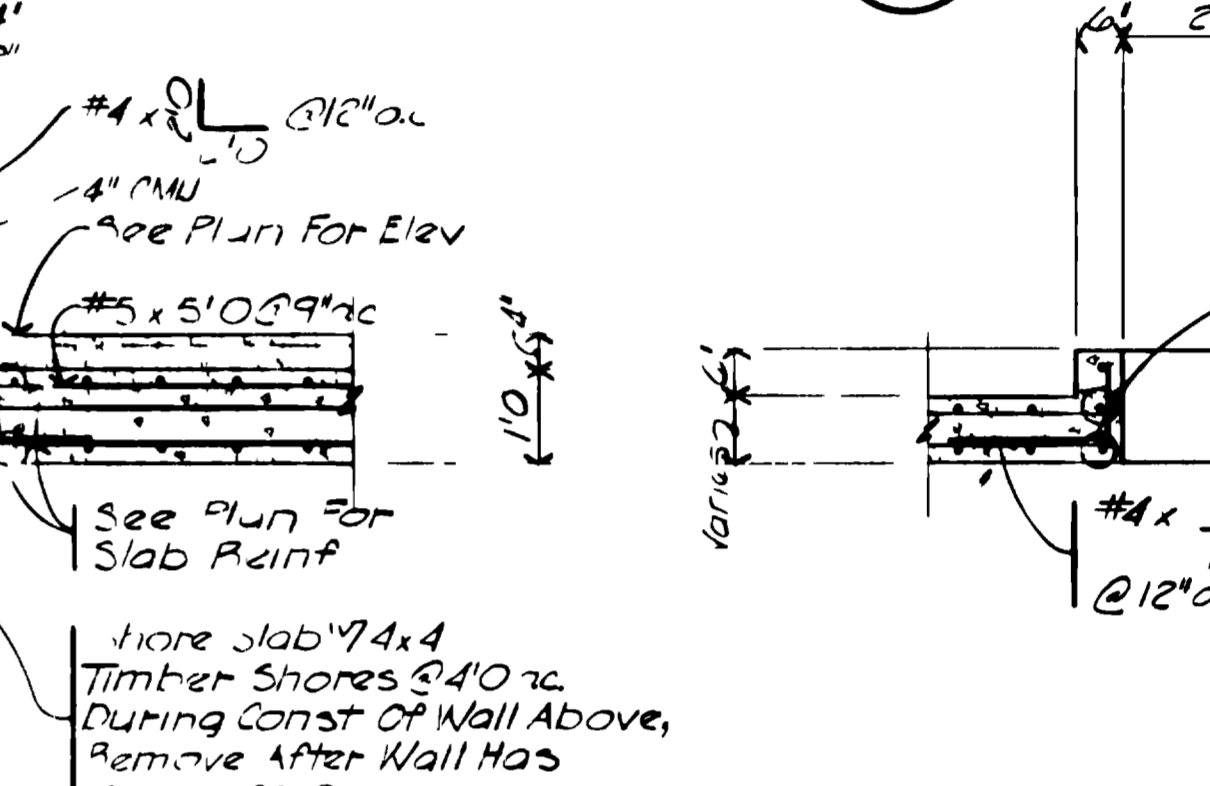
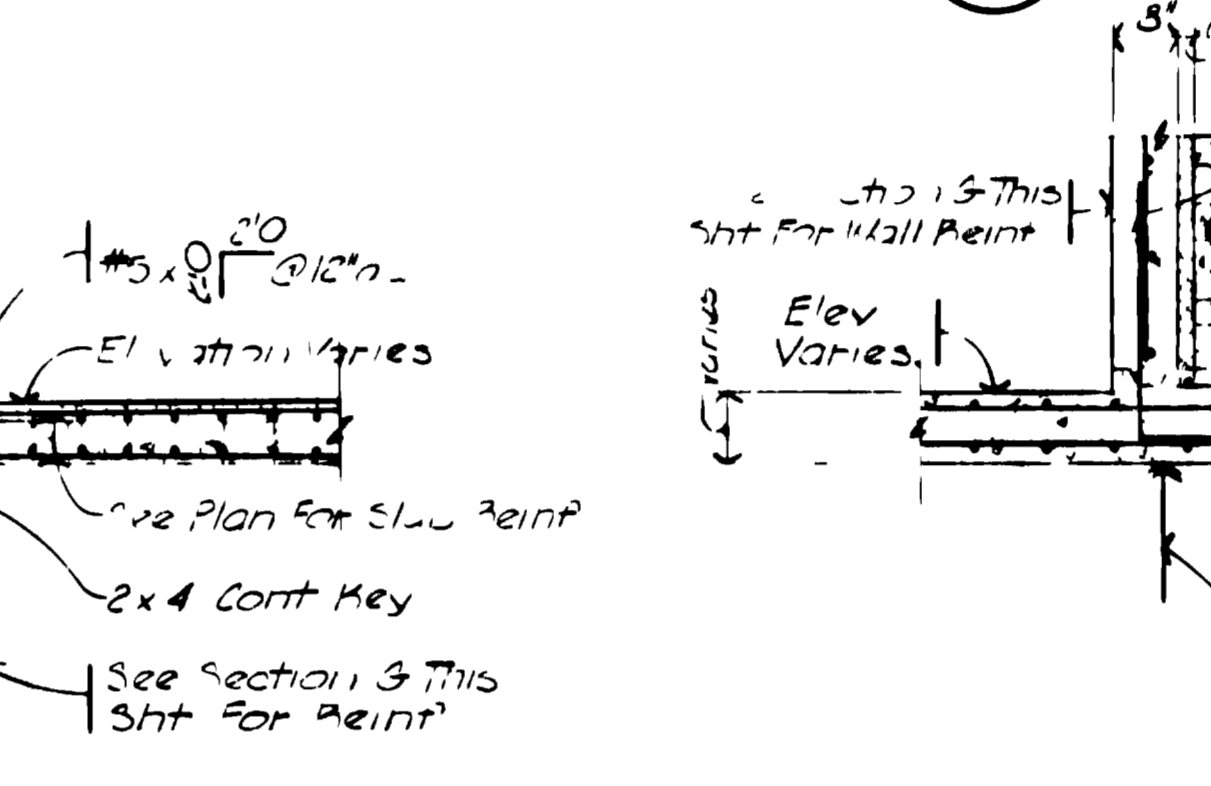
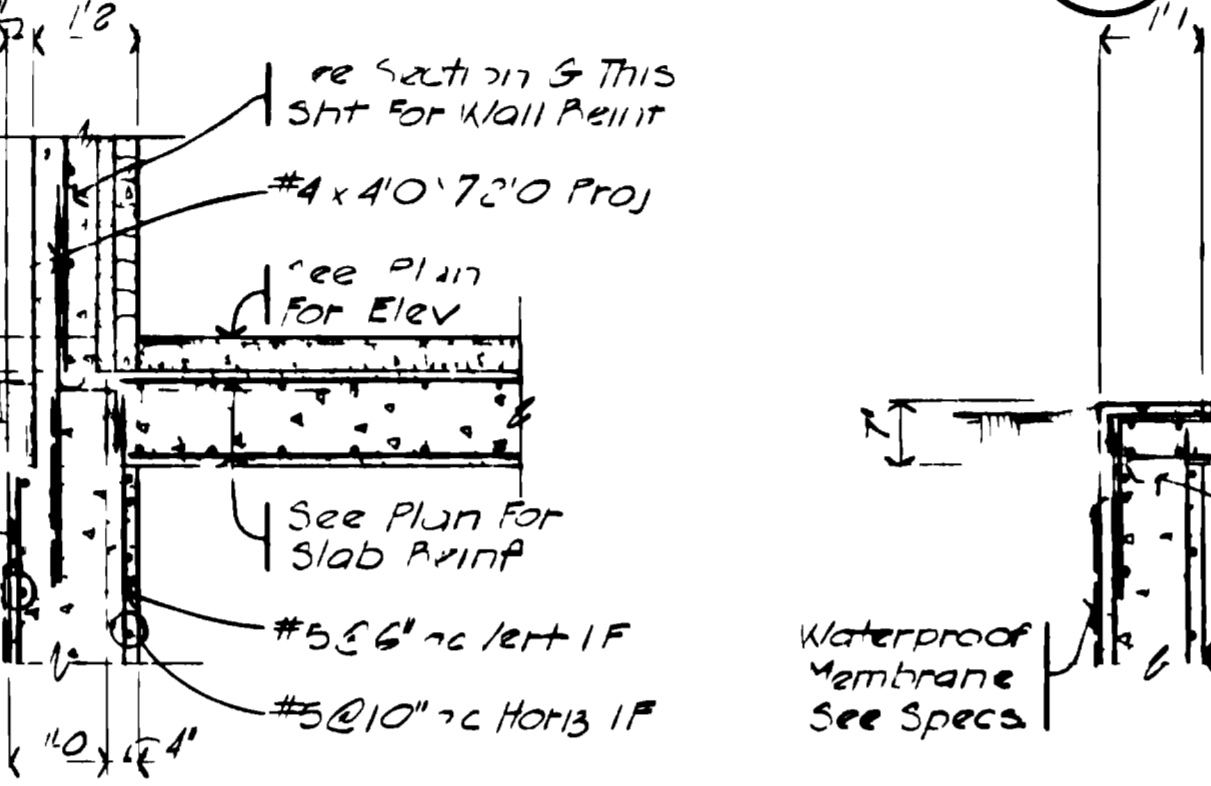
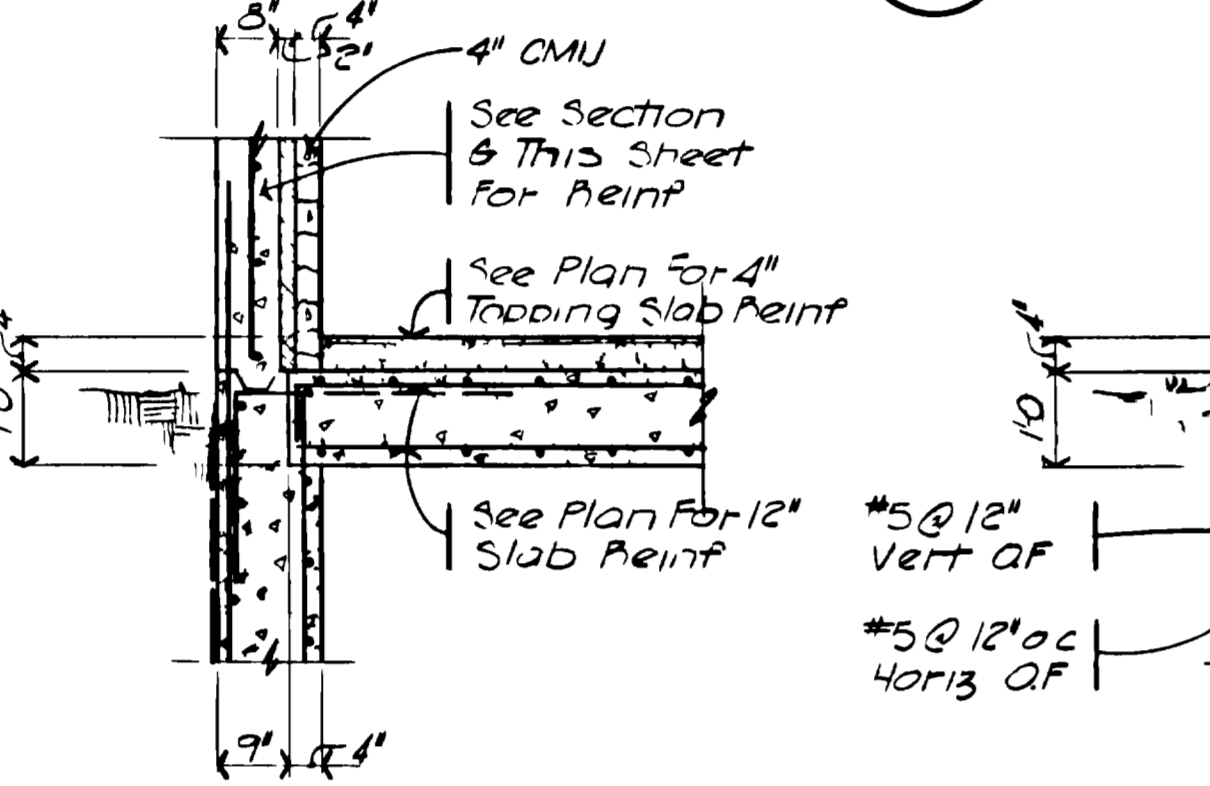
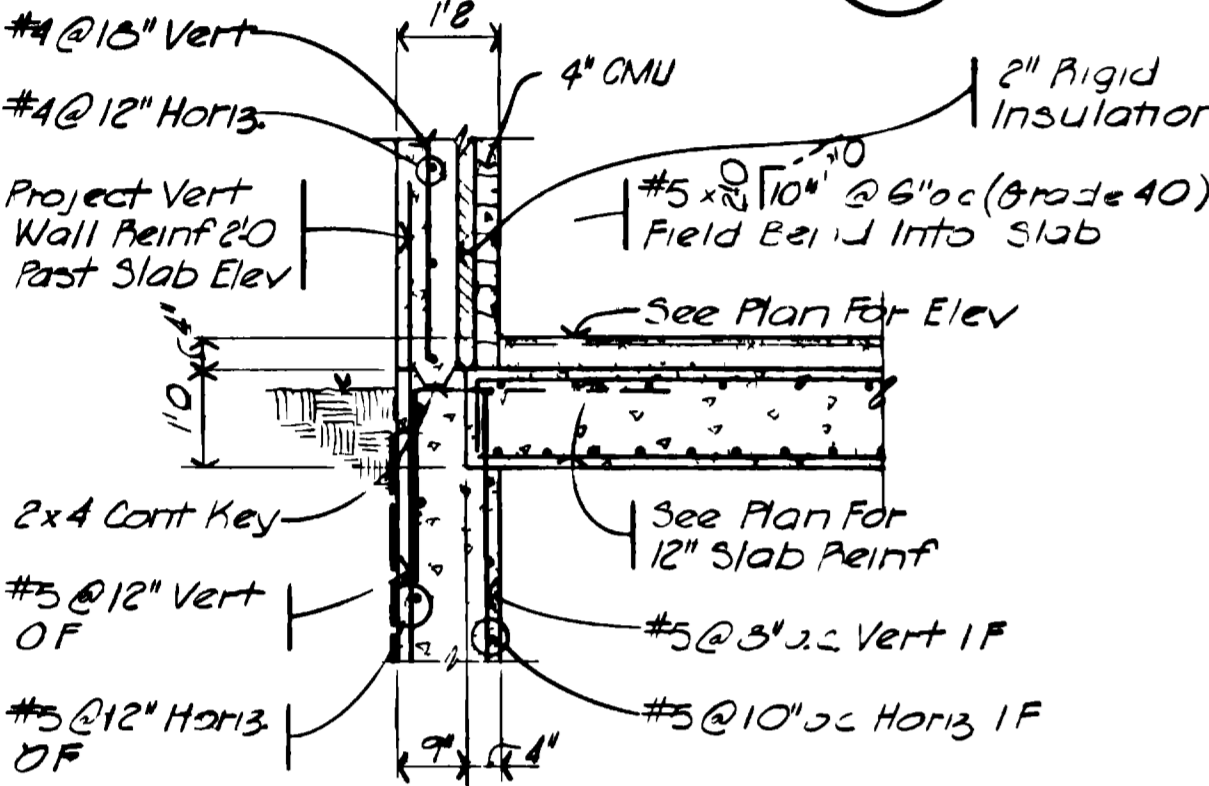

SECTION G
SCALE: 1/2" = 1'-0"
IV-10

SECTION H
SCALE: 1/2" = 1'-0"
IV-10

SECTION J
SCALE: 1/2" = 1'-0"
IV-10

SECTION K
SCALE: 1/2" = 1'-0"
IV-10

SECTION L
SCALE: 1/2" = 1'-0"
IV-10

SECTION M
SCALE: 1/2" = 1'-0"
IV-10

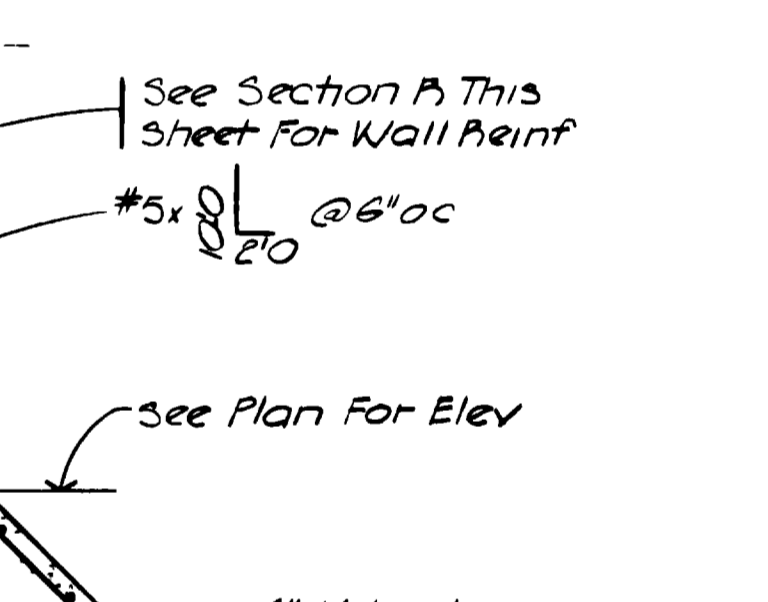
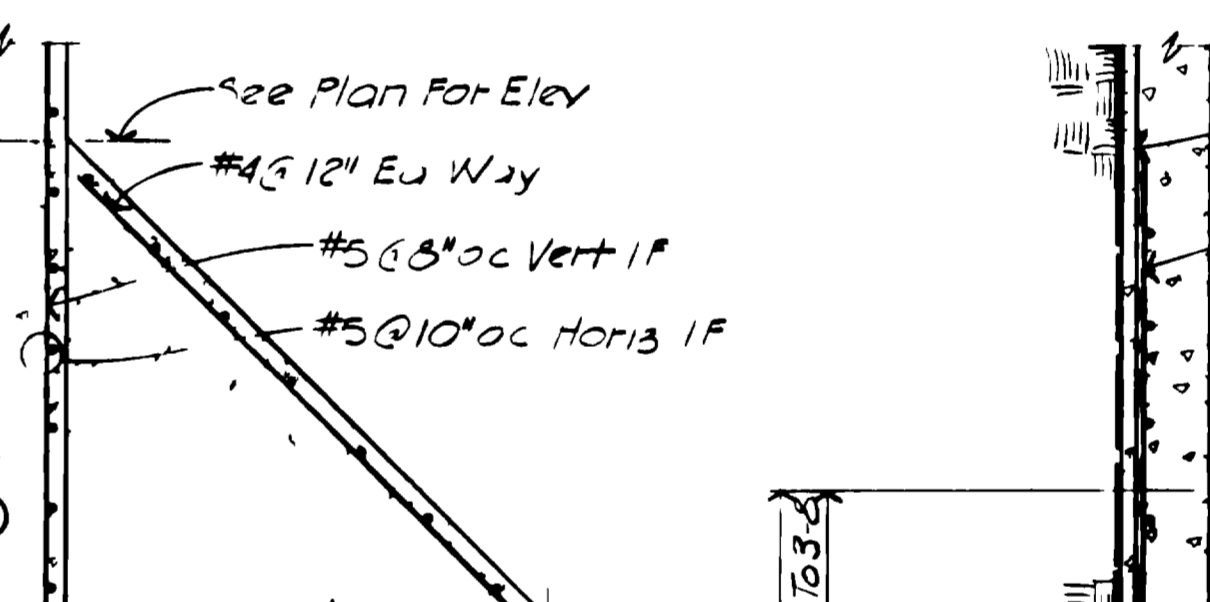
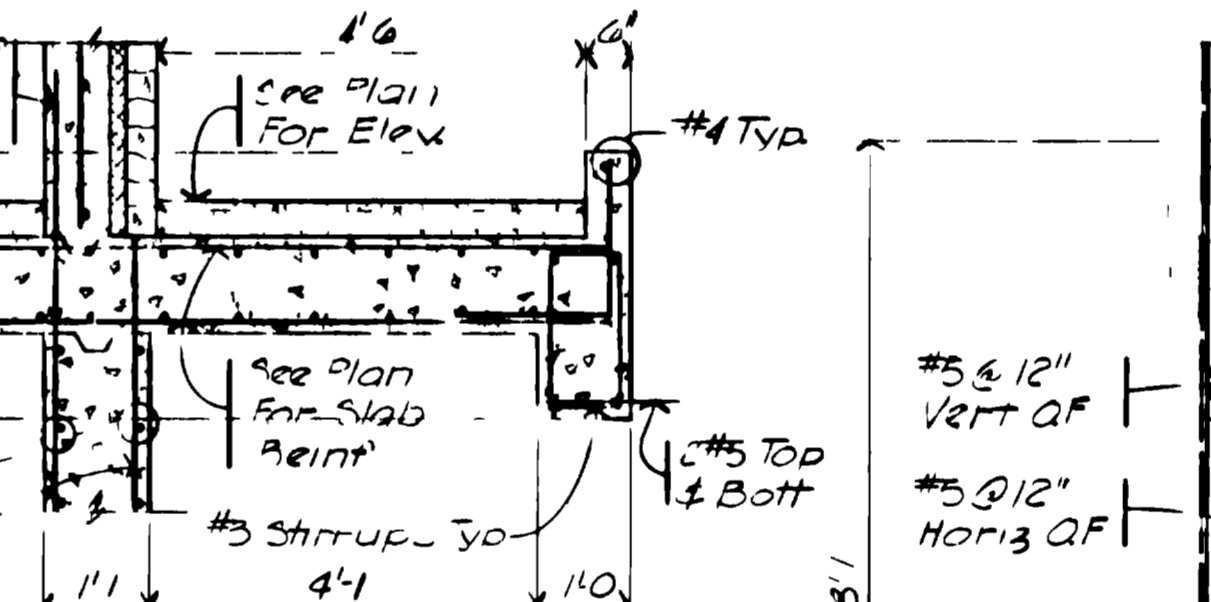
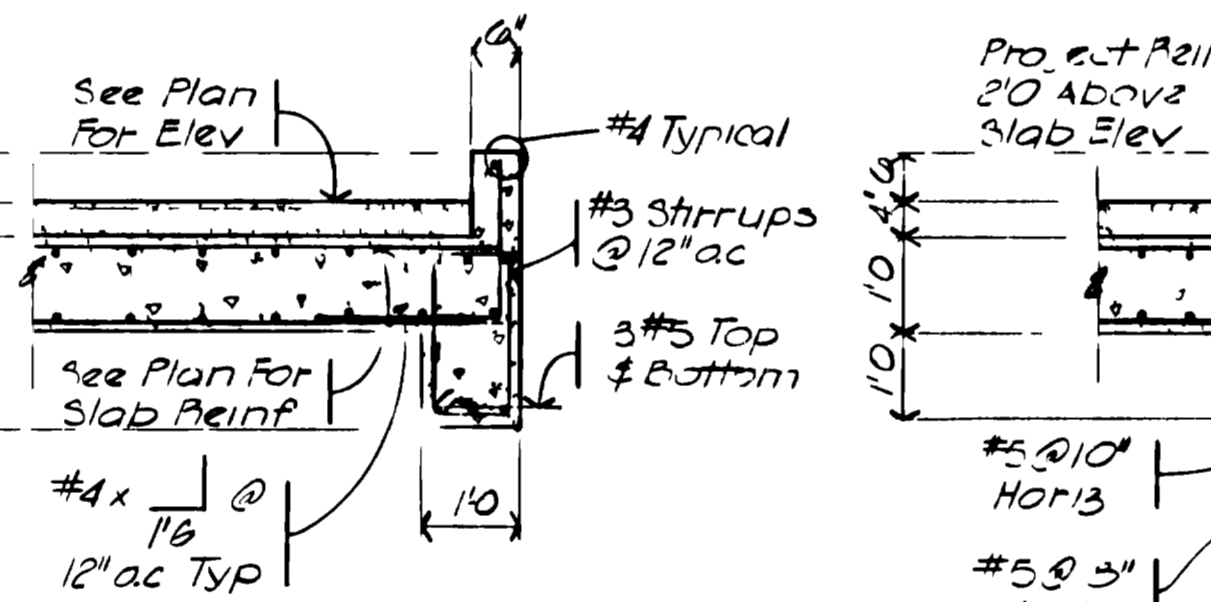
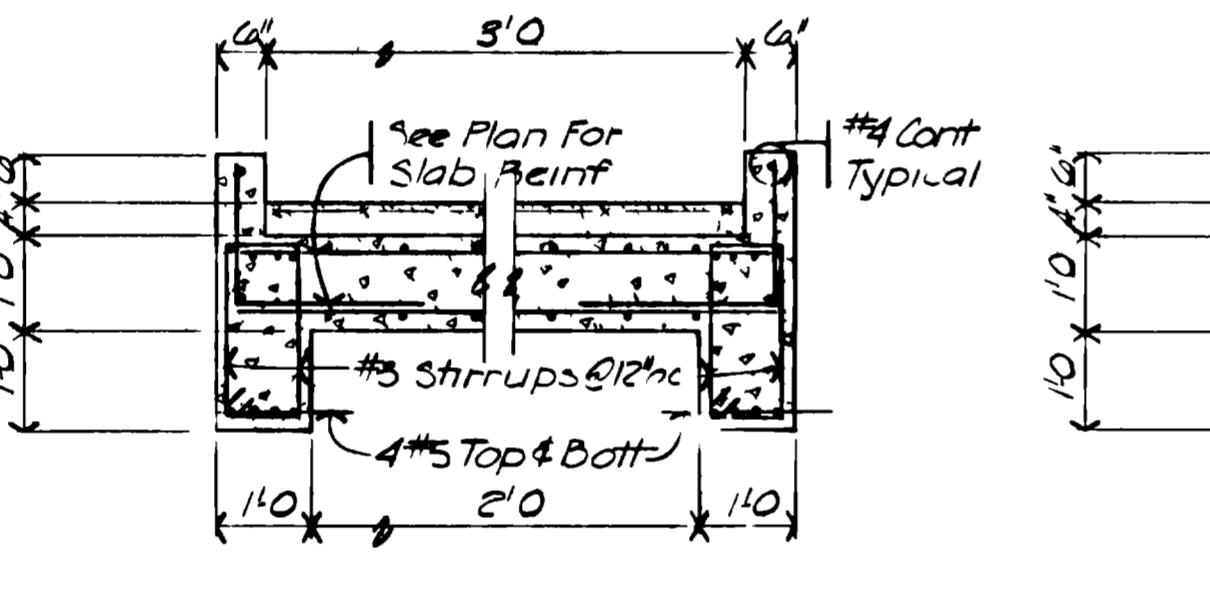
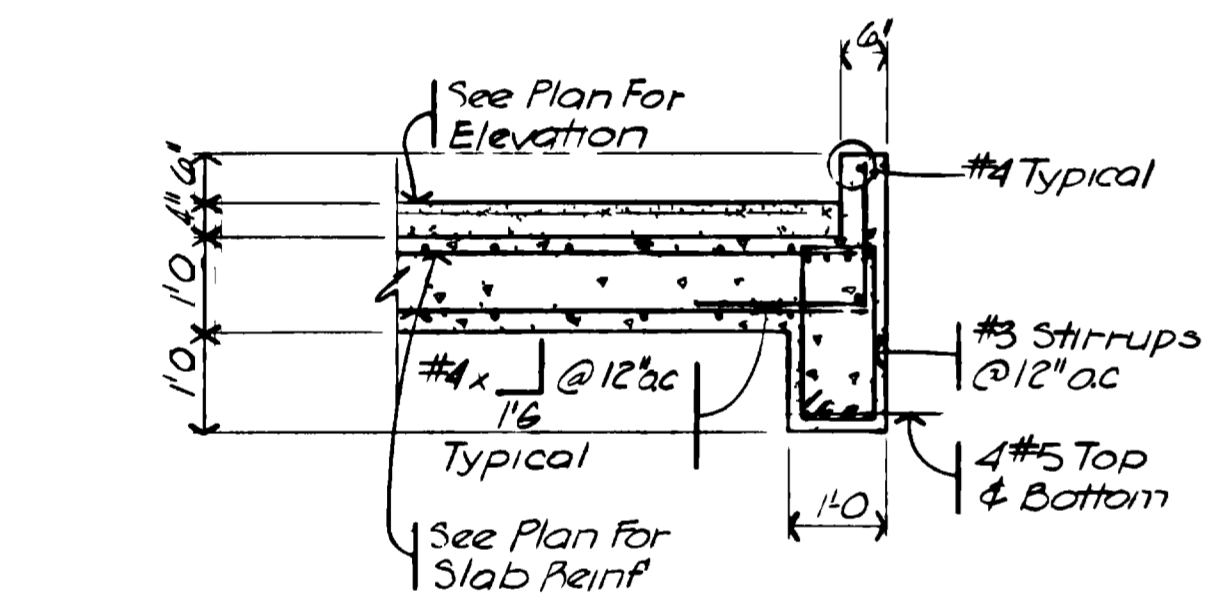

SECTION N
SCALE: 1/2" = 1'-0"
IV-10

SECTION O
SCALE: 1/2" = 1'-0"
IV-10

SECTION P
SCALE: 1/2" = 1'-0"
IV-10

SECTION Q
SCALE: 1/2" = 1'-0"
IV-10

SECTION R
SCALE: 1/2" = 1'-0"
IV-10

SECTION S
SCALE: 1/2" = 1'-0"
IV-10

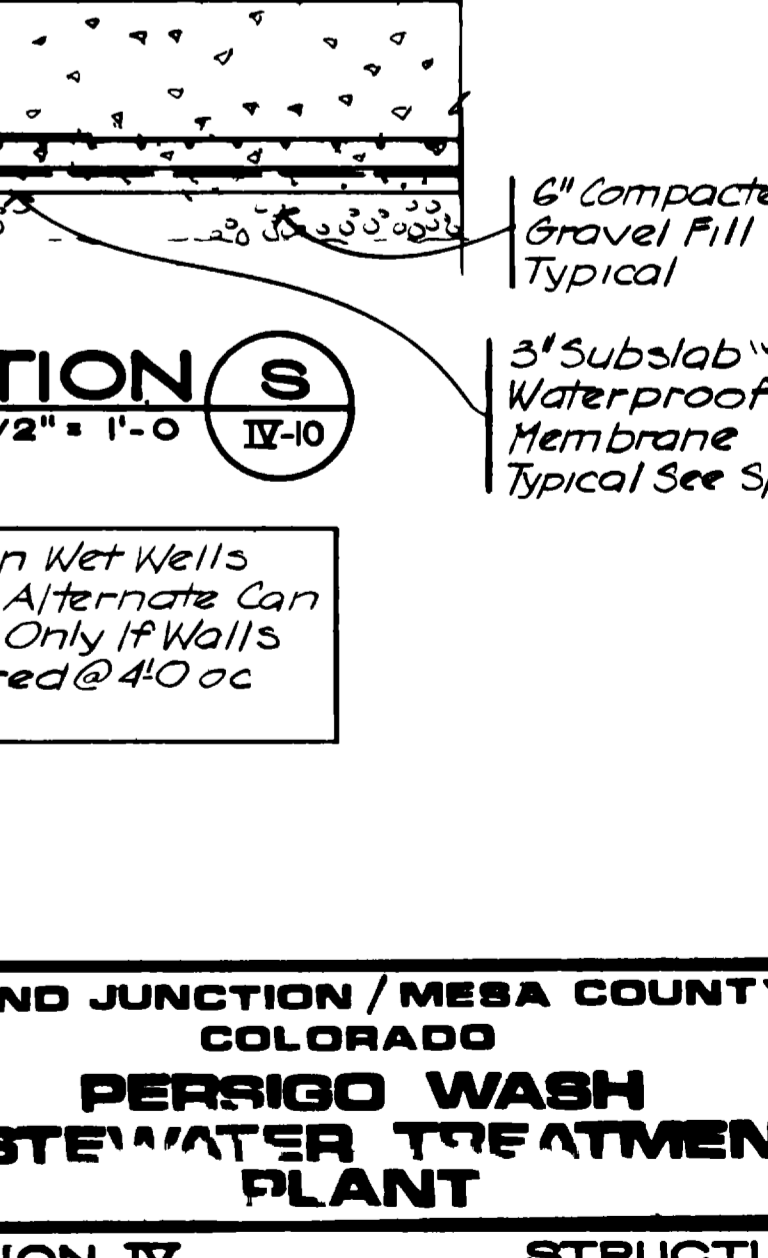
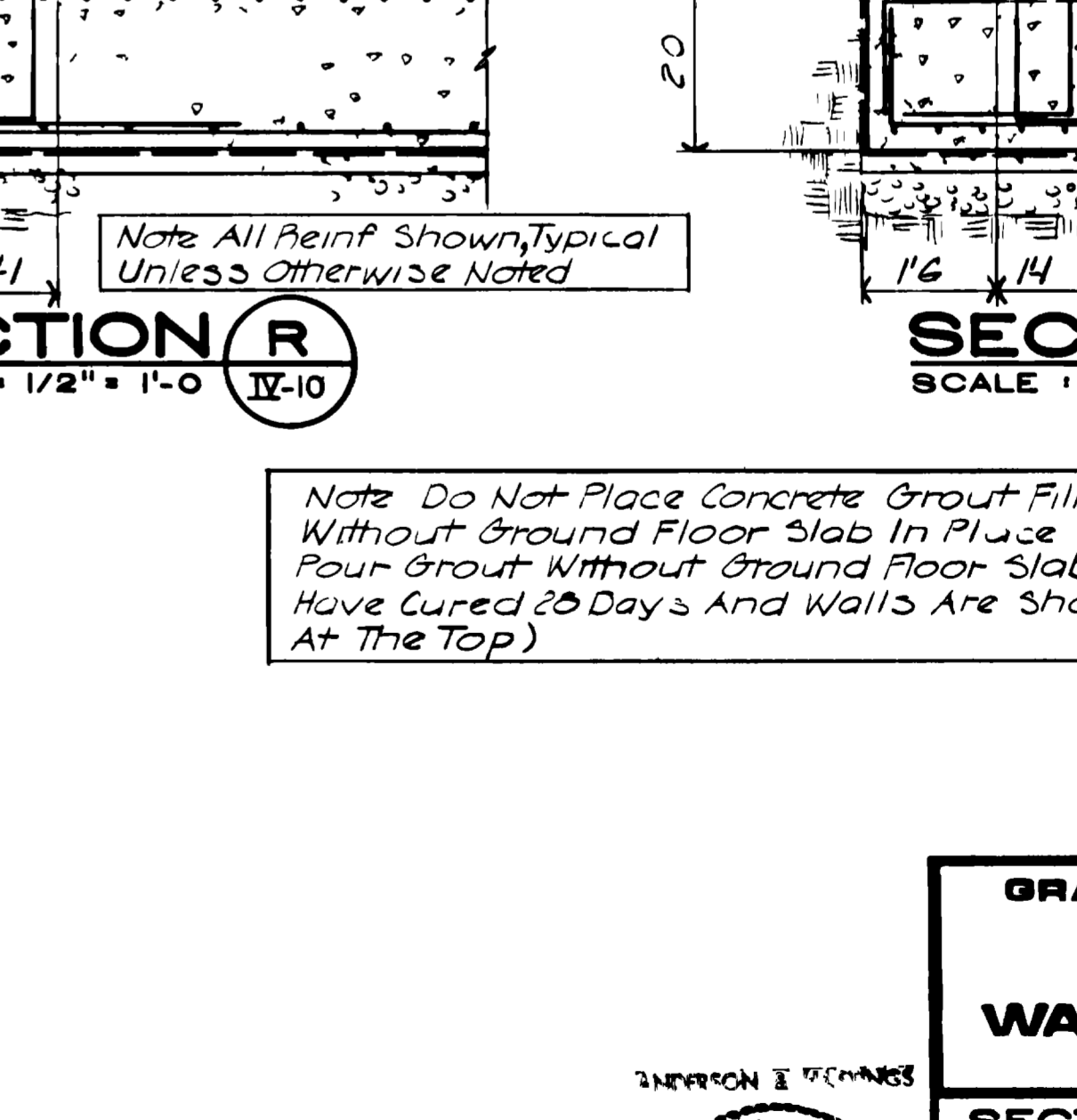
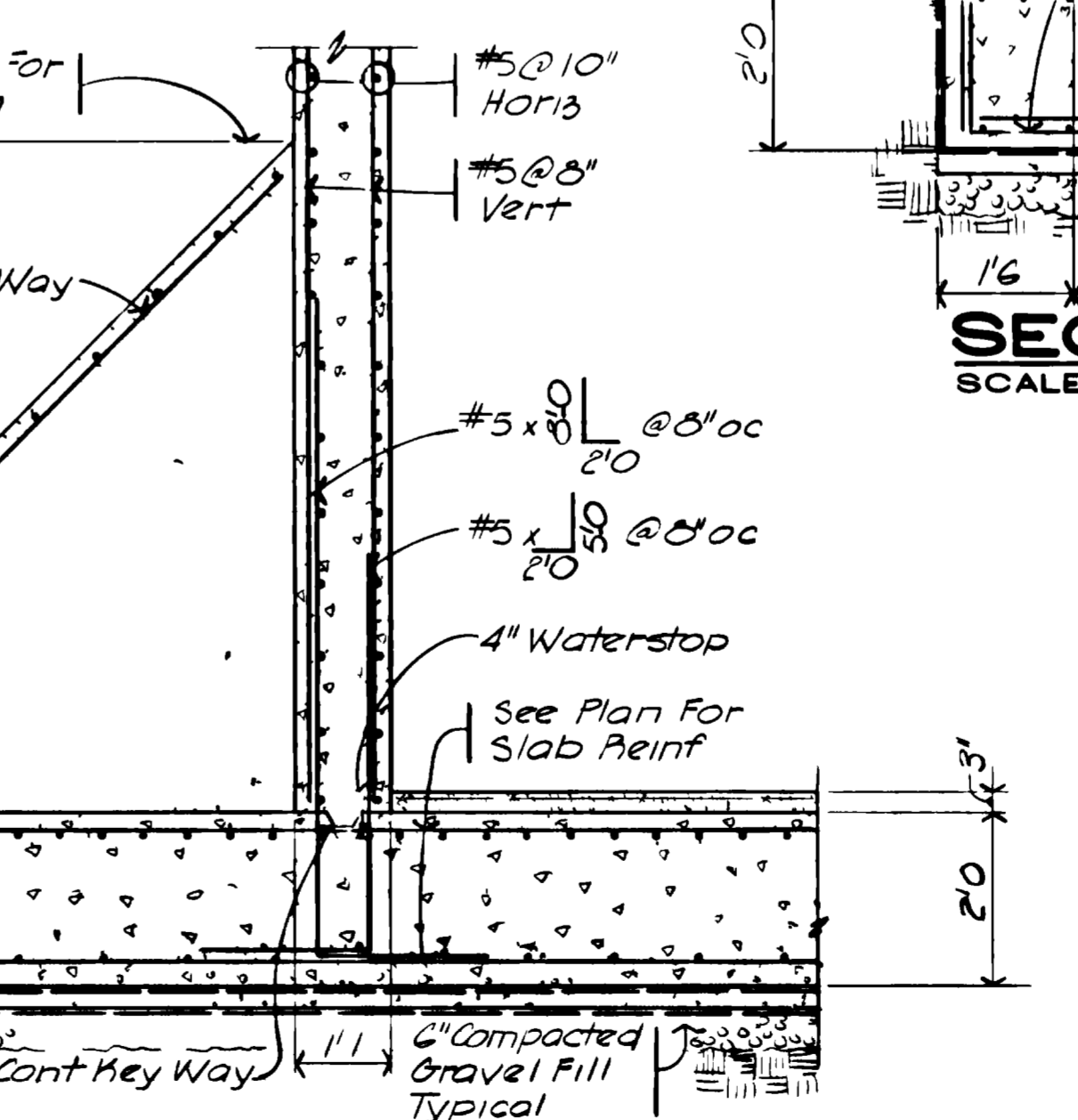
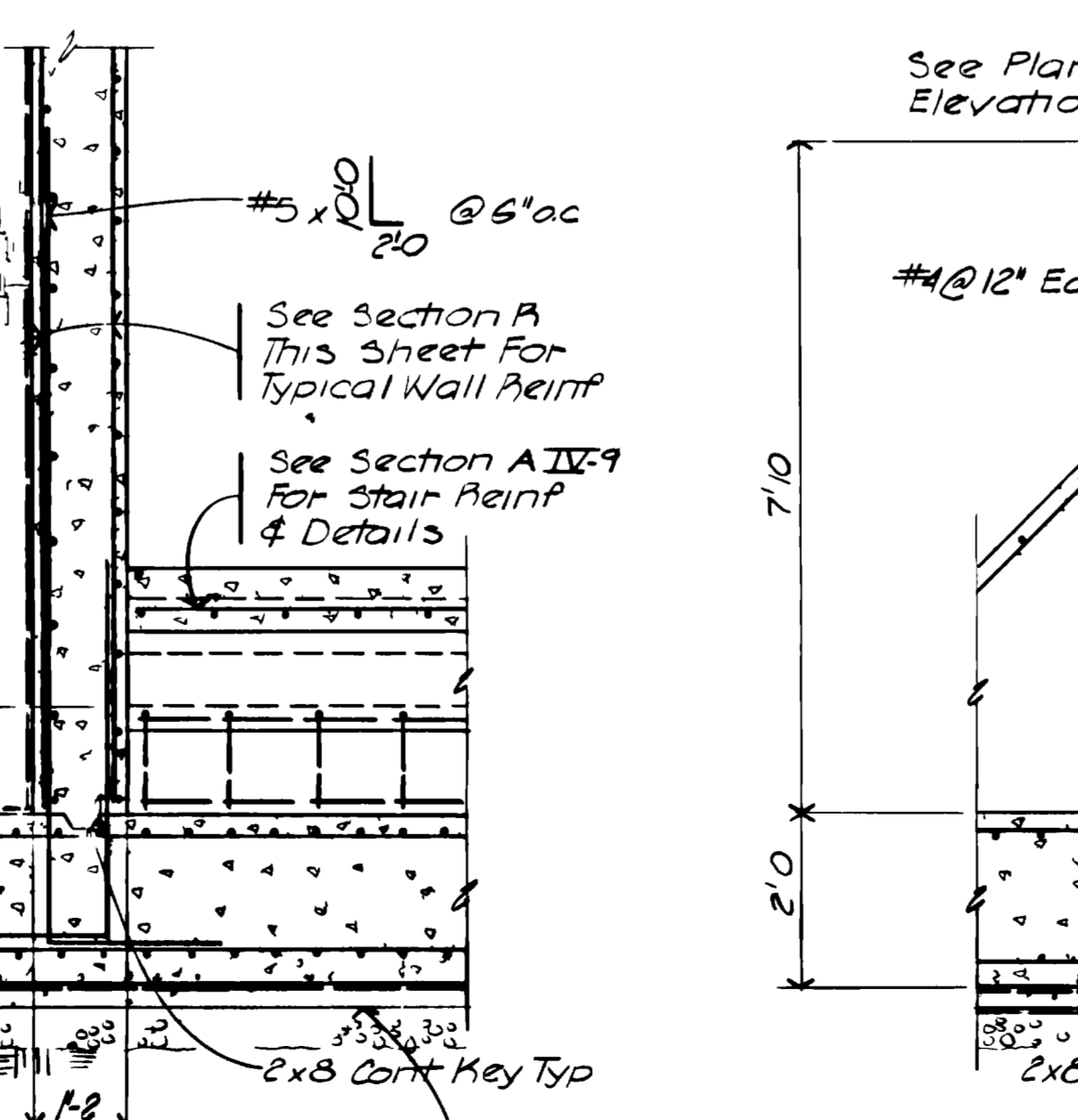
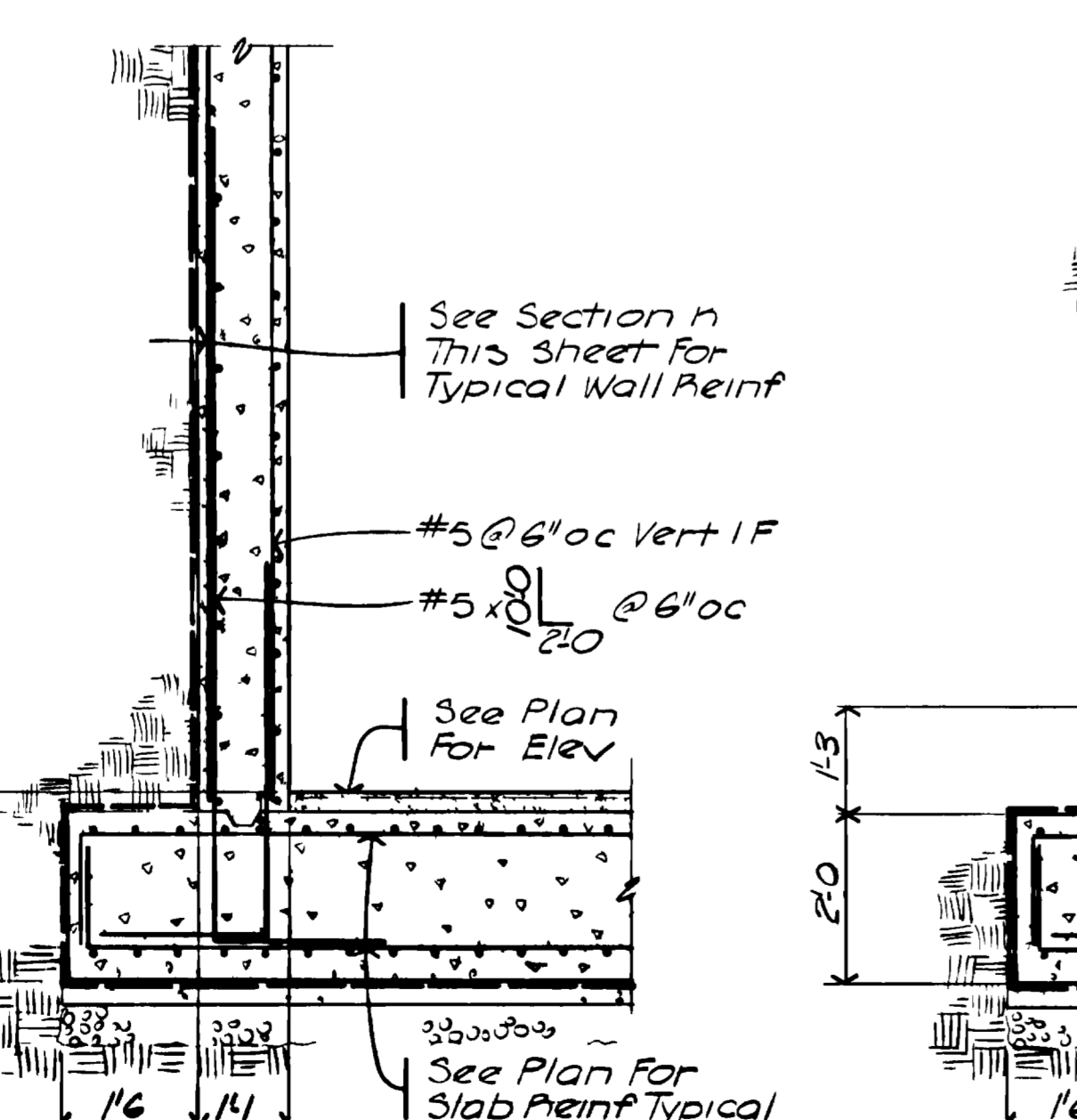
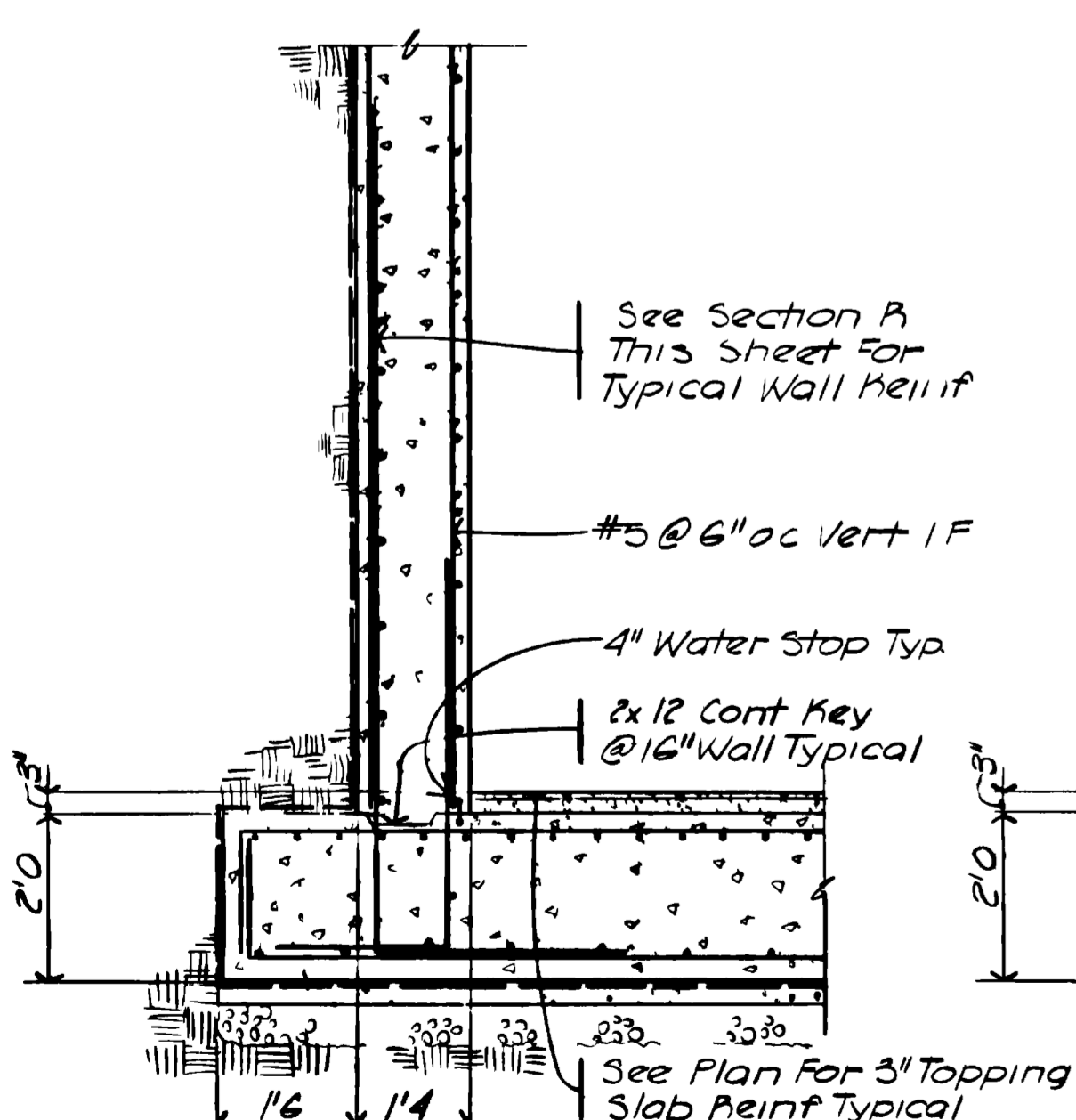

SECTION T
SCALE: 1/2" = 1'-0"
IV-10

SECTION U
SCALE: 1/2" = 1'-0"
IV-10

SECTION V
SCALE: 1/2" = 1'-0"
IV-10

SECTION W
SCALE: 1/2" = 1'-0"
IV-10

Note: Do Not Place Concrete Grout Fill In Wet Wells Without Ground Floor Slab In Place. (Alternate Can Pour Grout Without Ground Floor Slab Only If Walls Have Cured 28 Days And Walls Are Shored @ 4'0" At The Top)

GRAND JUNCTION / MESA COUNTY, COLORADO
PERRIGO WASH WASTE WATER TREATMENT PLANT
SECTION IV STRUCTURAL
RAW SEWAGE PUMP STATION
SECTIONS

HENNINGSON, DURHAM & RICHARDSON, INC.
ENGINEERS PLANNERS CONSULTANTS
DENVER COLORADO GRAND JUNCTION COLORADO
JOB NO. 734510
DESIGNED: SEA
CHECKED: J.M.H.
DATE: MAY 1998
APPROVED: HENNINGSON
DATE: MAY 1998
SHEET IV-10
DWG 67 OF 171

"AS RECORDED" FROM INFORMATION PROVIDED BY THE CONTRACTOR		DATE: MAY 1998
NO.	DATE	DESCRIPTION
1	7/1/98	As Built

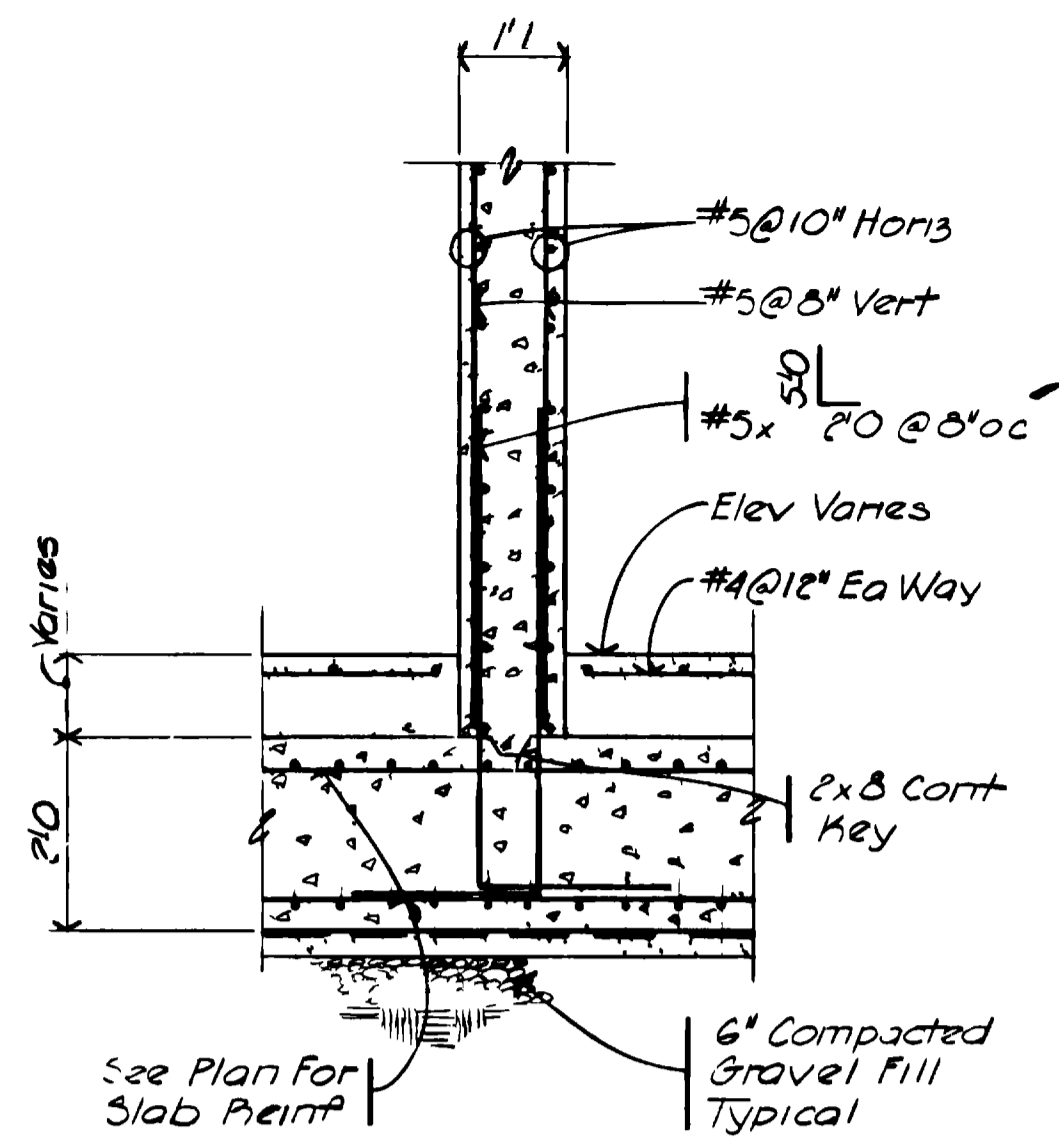

SECTION A
SCALE: 1/2" = 1'-0"
IV-11

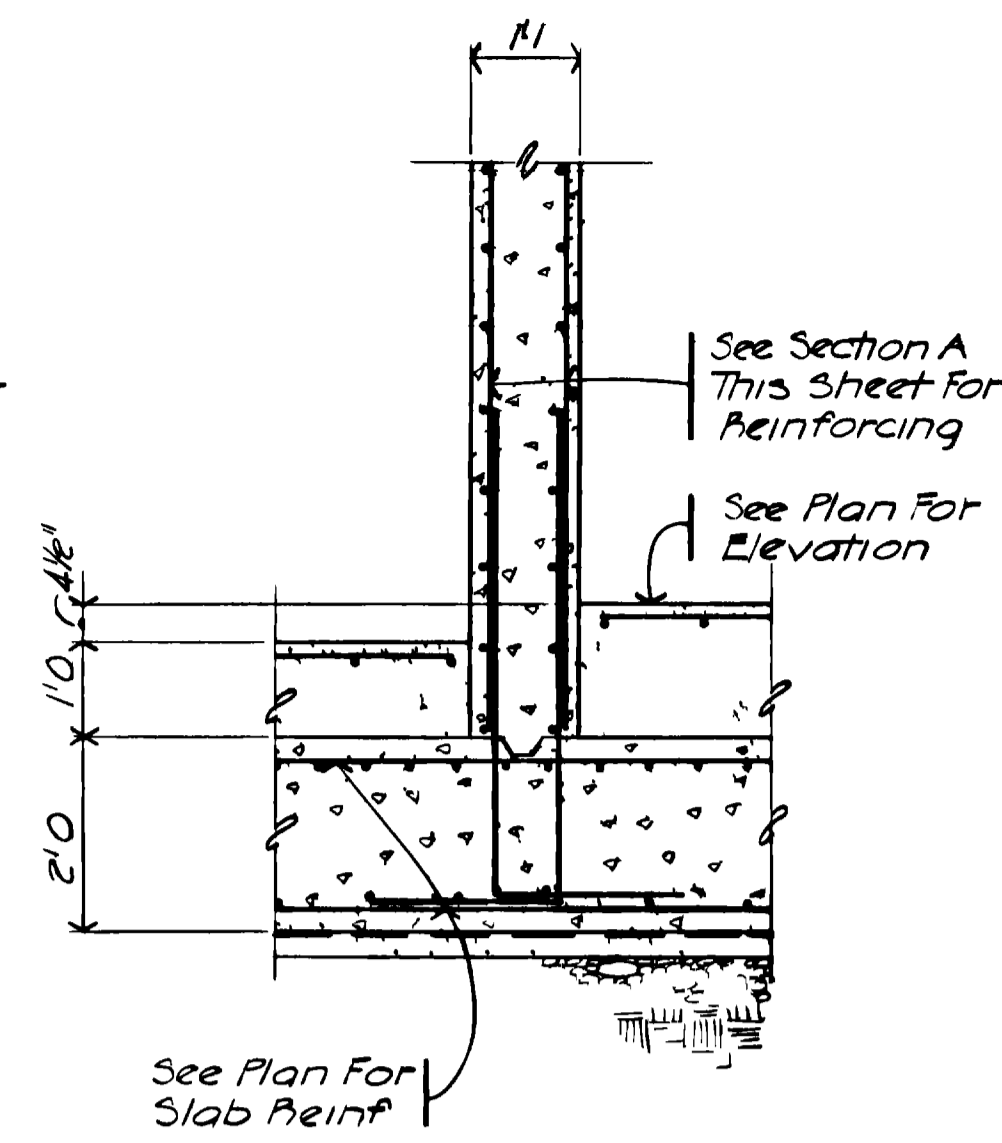

SECTION B
SCALE: 1/2" = 1'-0"
IV-11

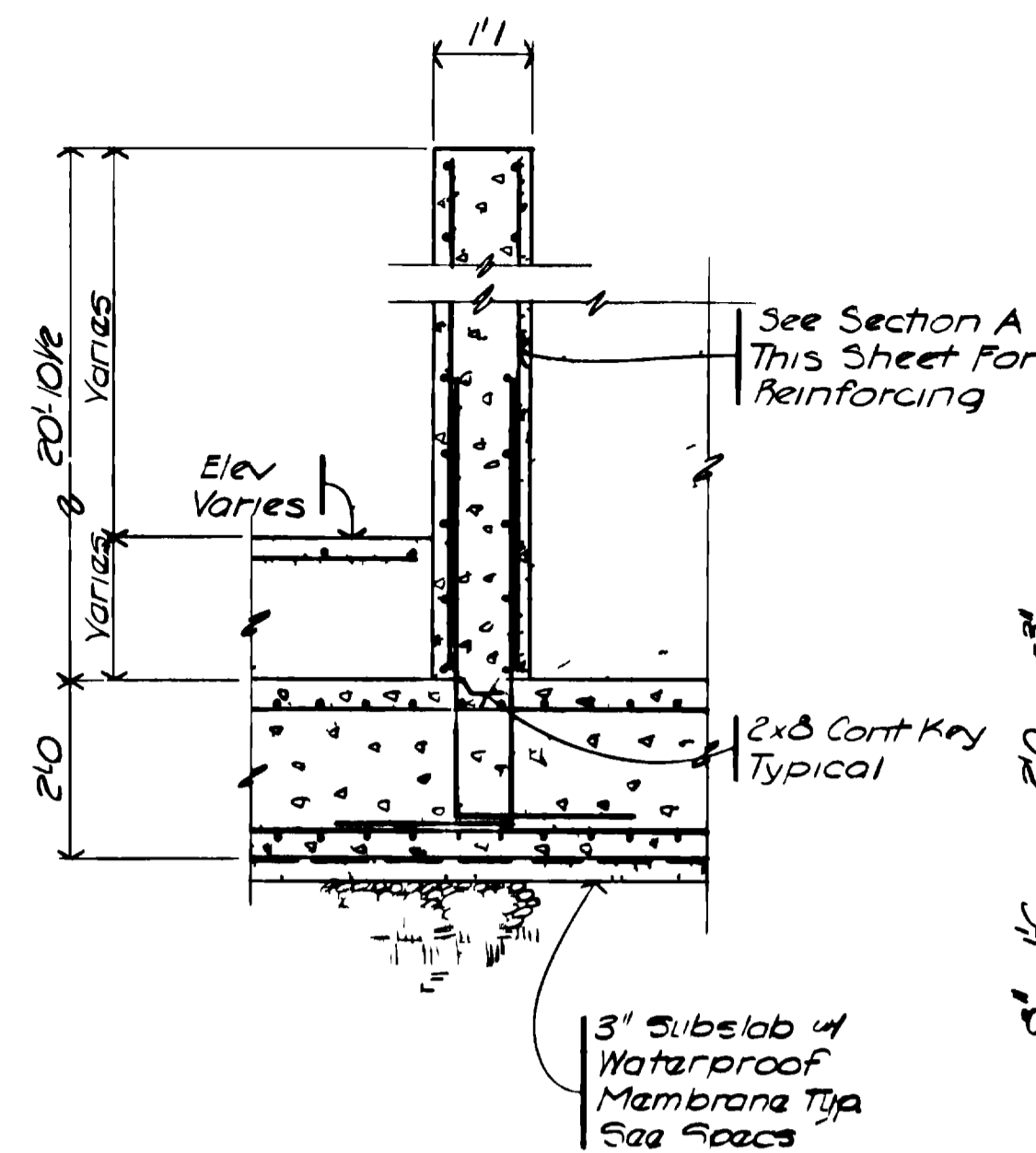

SECTION C
SCALE: 1/2" = 1'-0"
IV-11

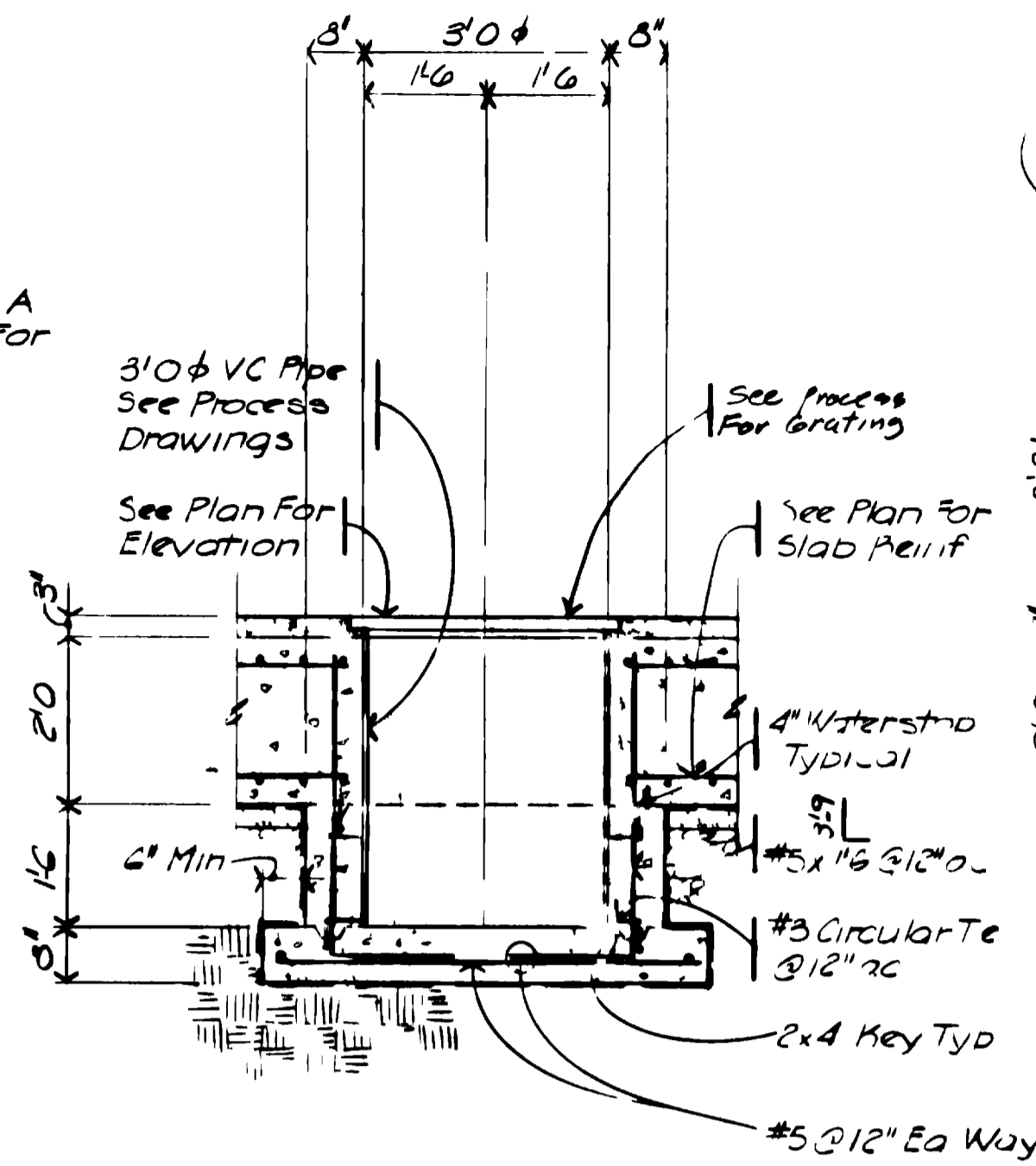

SECTION D
SCALE: 1/2" = 1'-0"
IV-11

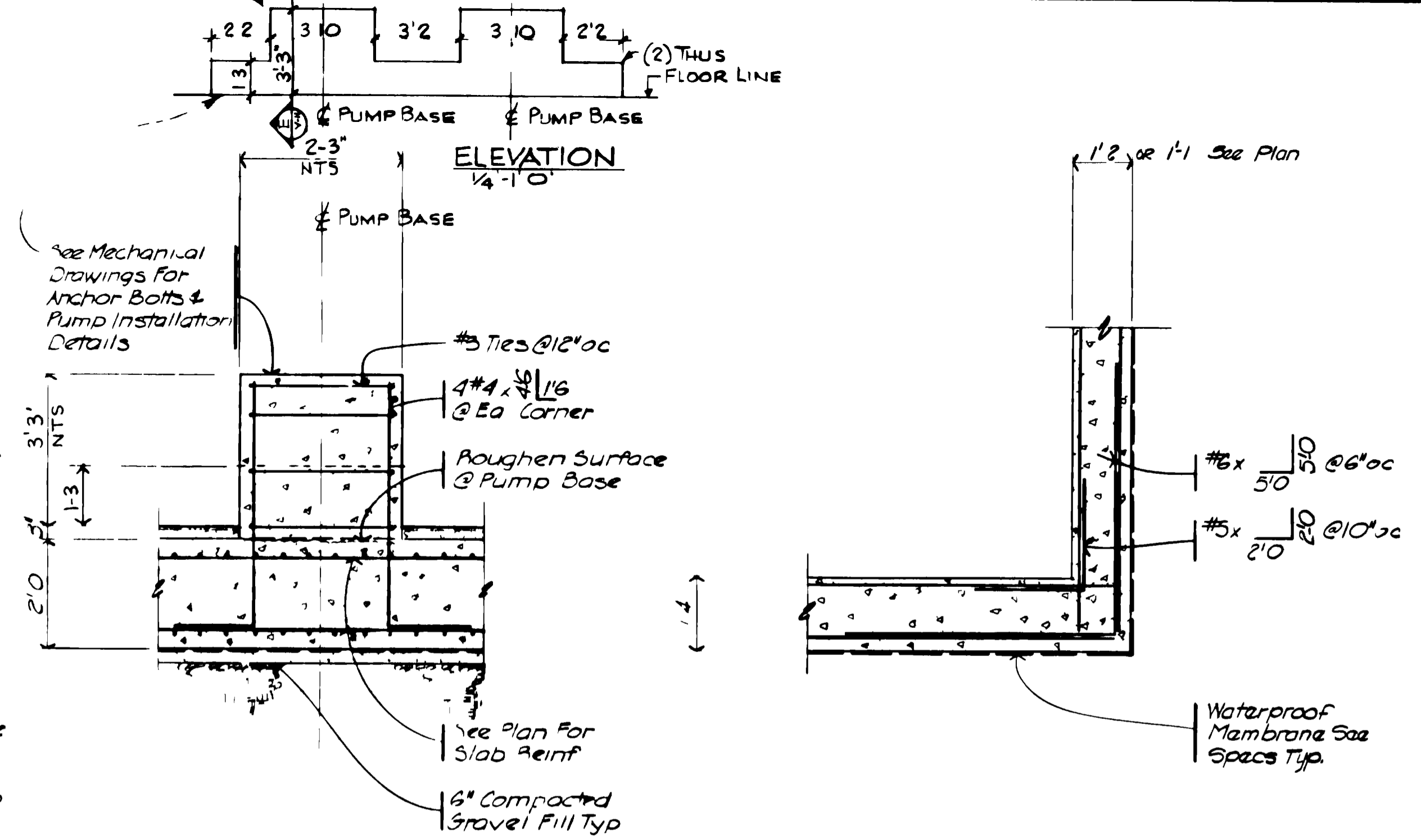

SECTION E
SCALE: 1/2" = 1'-0"
IV-11

DETAIL I
SCALE: 1/2" = 1'-0"
IV-11

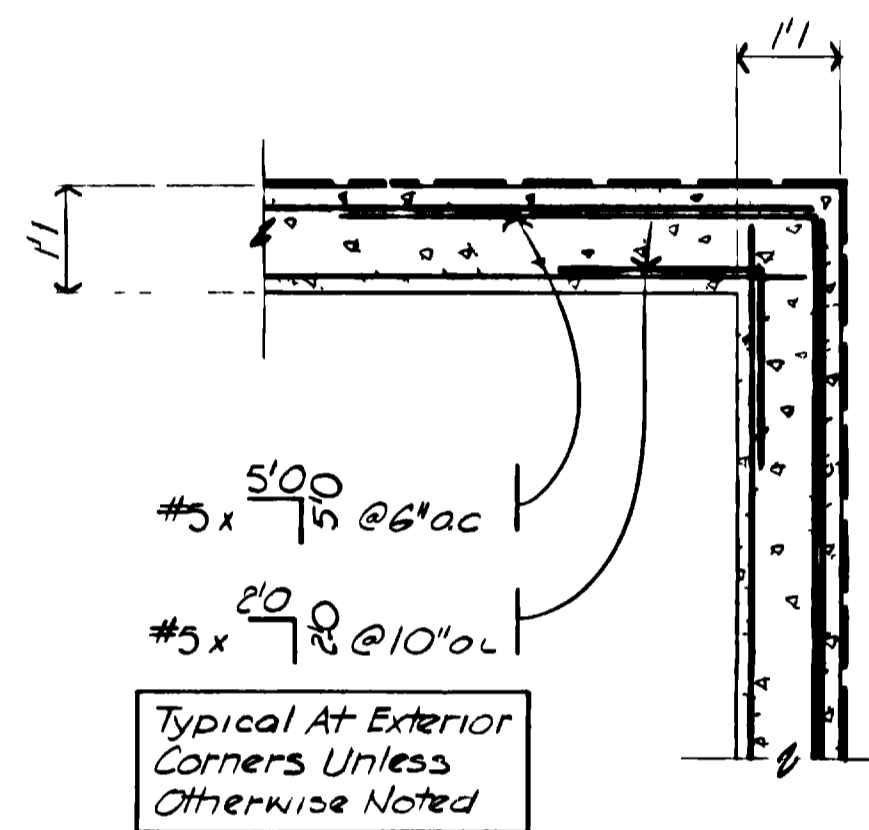

DETAIL 2
SCALE: 1/2" = 1'-0"
IV-11

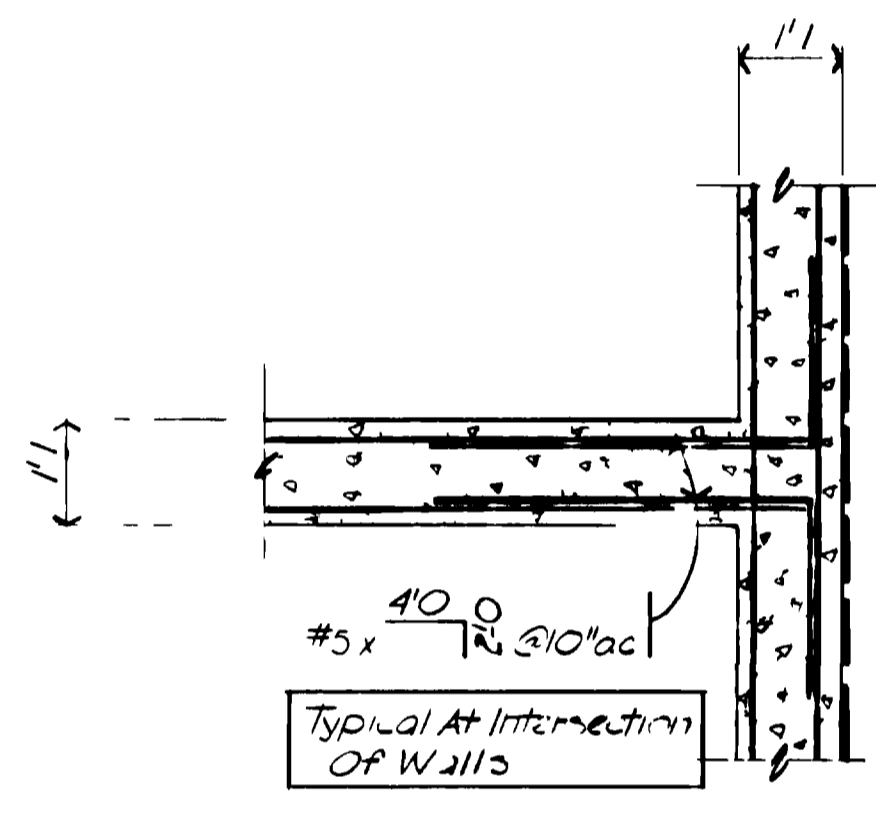

DETAIL 3
SCALE: 1/2" = 1'-0"
IV-11

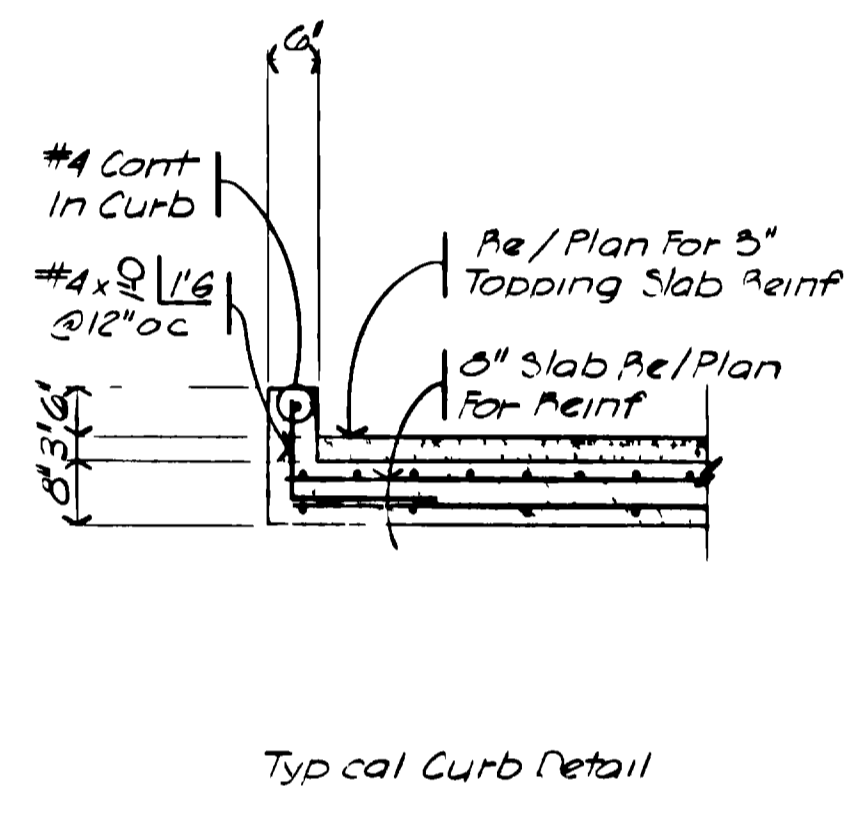

SECTION F
SCALE: 1/2" = 1'-0"
IV-11

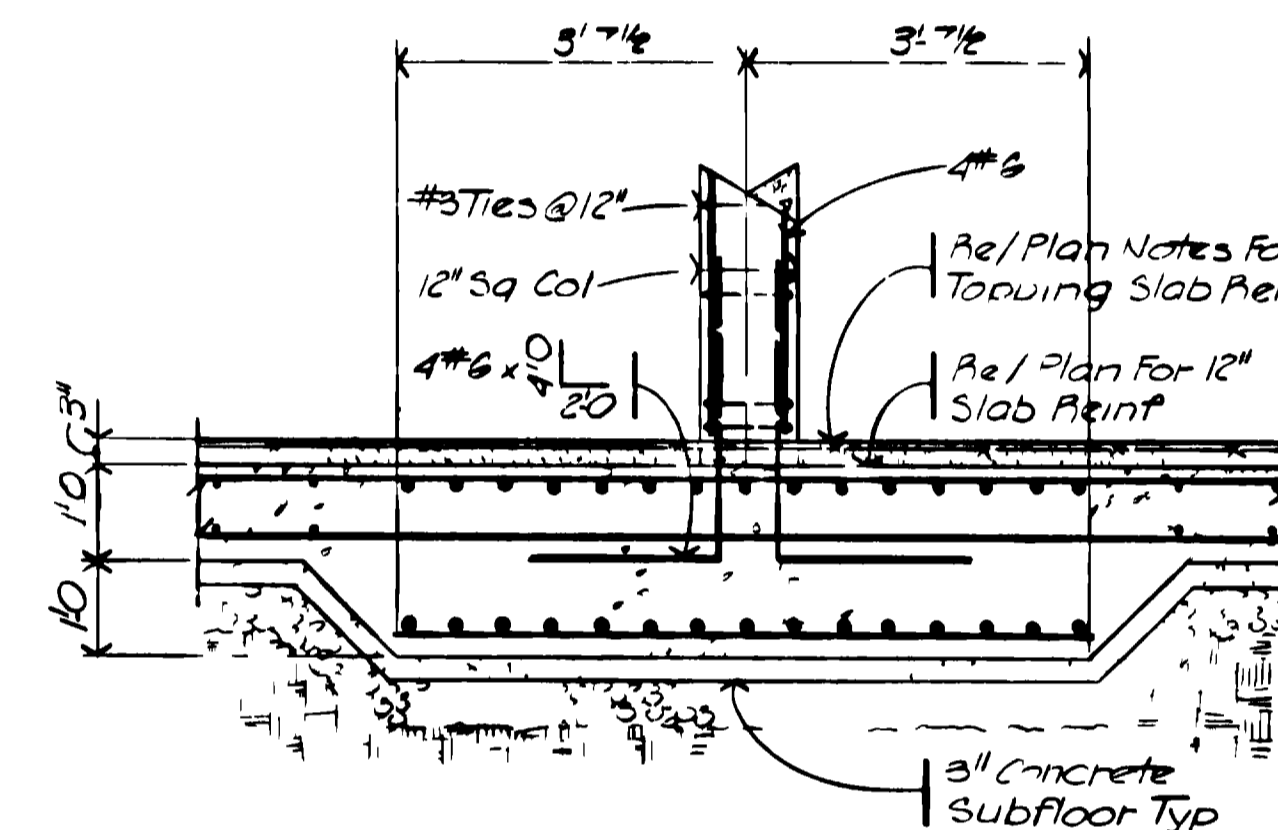

SECTION G
SCALE: 1/2" = 1'-0"
IV-11

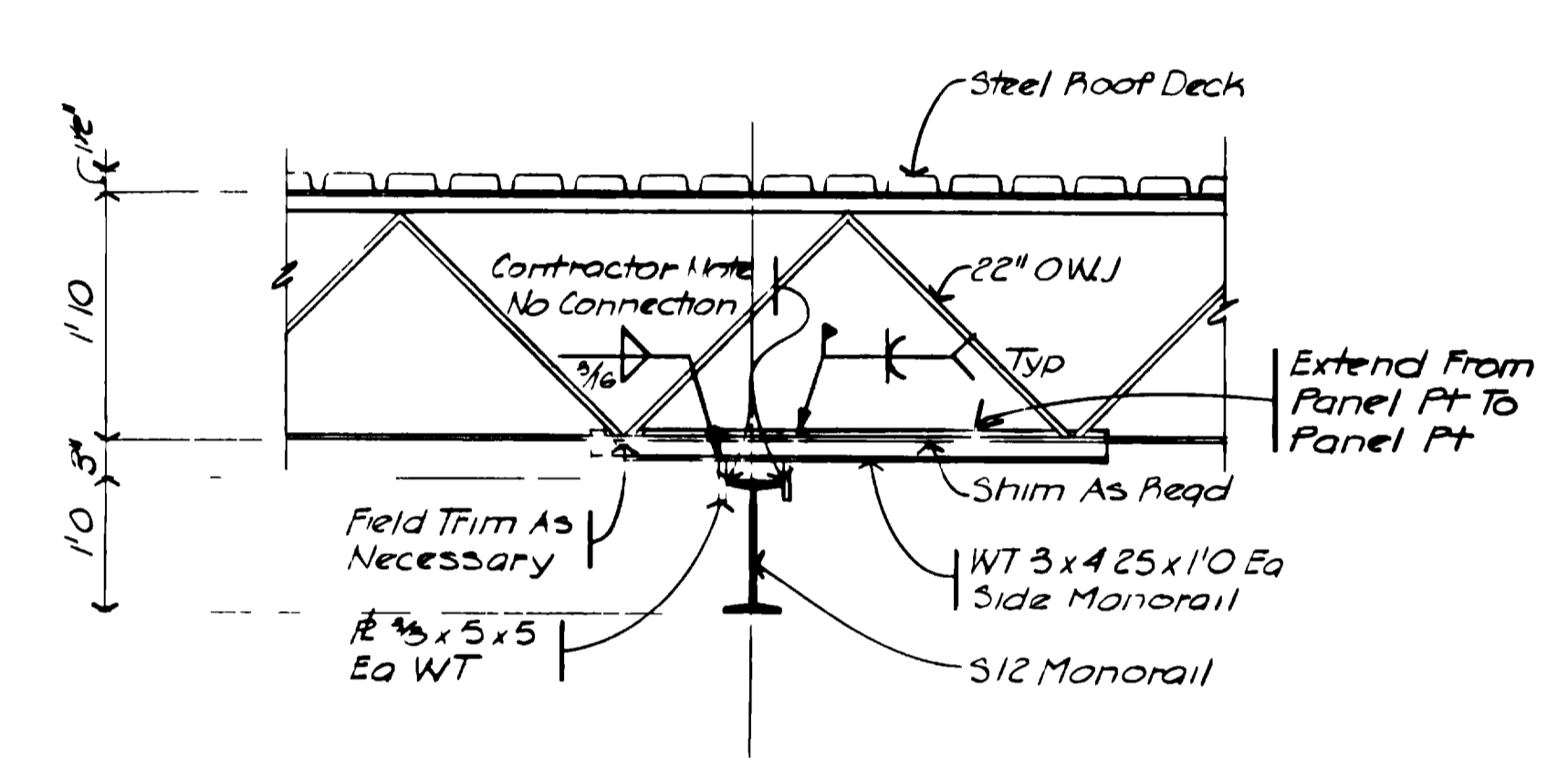

SECTION H
SCALE: 3/4" = 1'-0"
IV-11

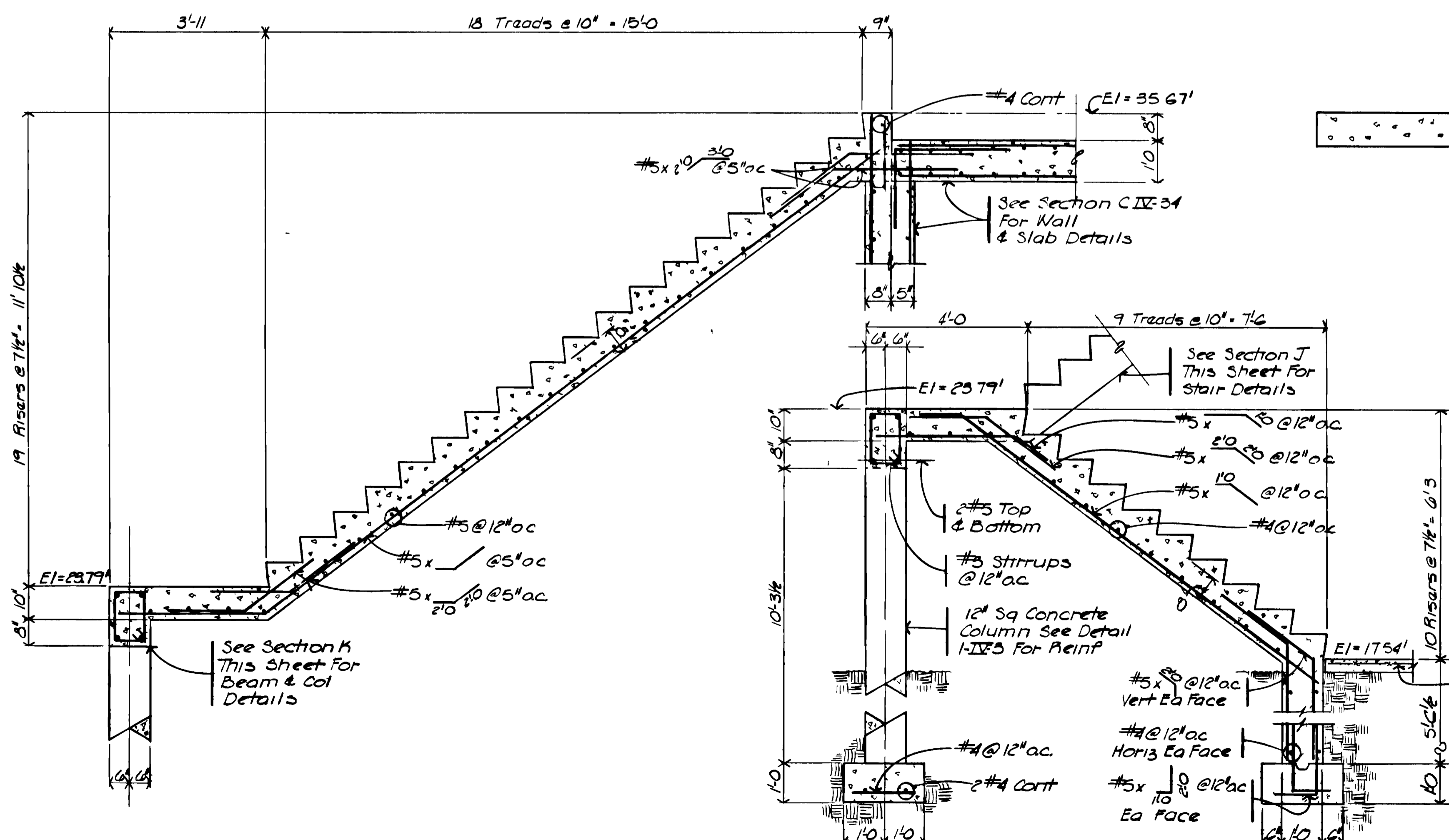

SECTION J
SCALE: 1/2" = 1'-0"
IV-11

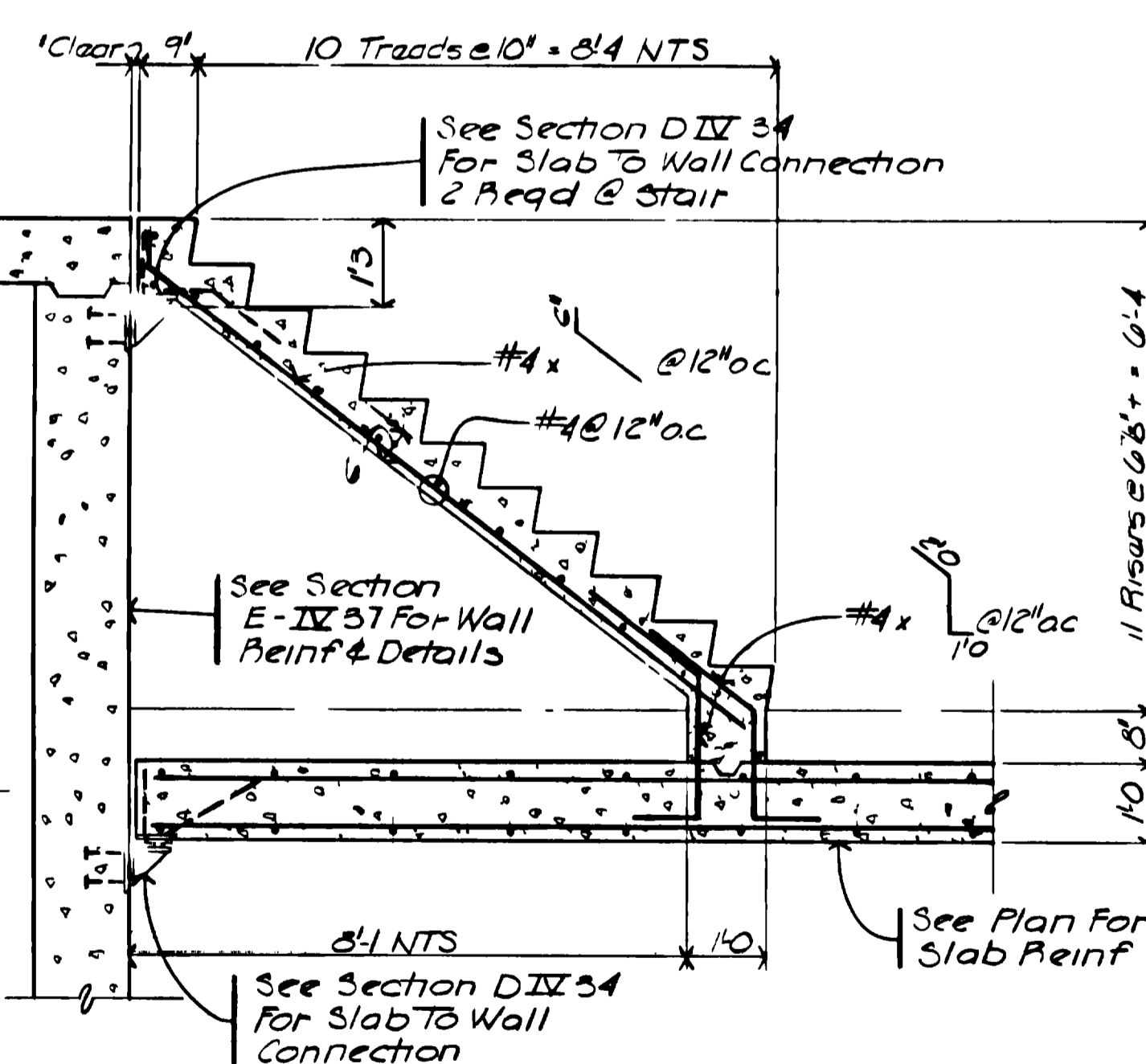

SECTION K
SCALE: 1/2" = 1'-0"
IV-11

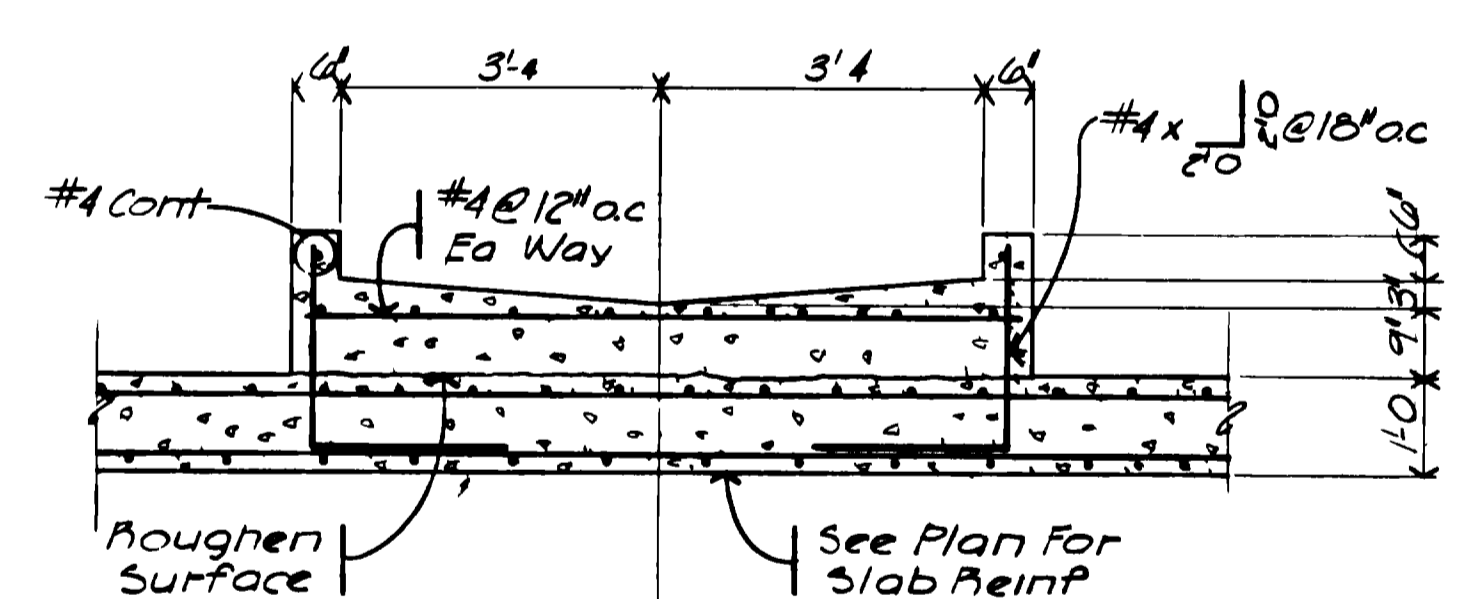

SECTION N
SCALE: 1/2" = 1'-0"
IV-11

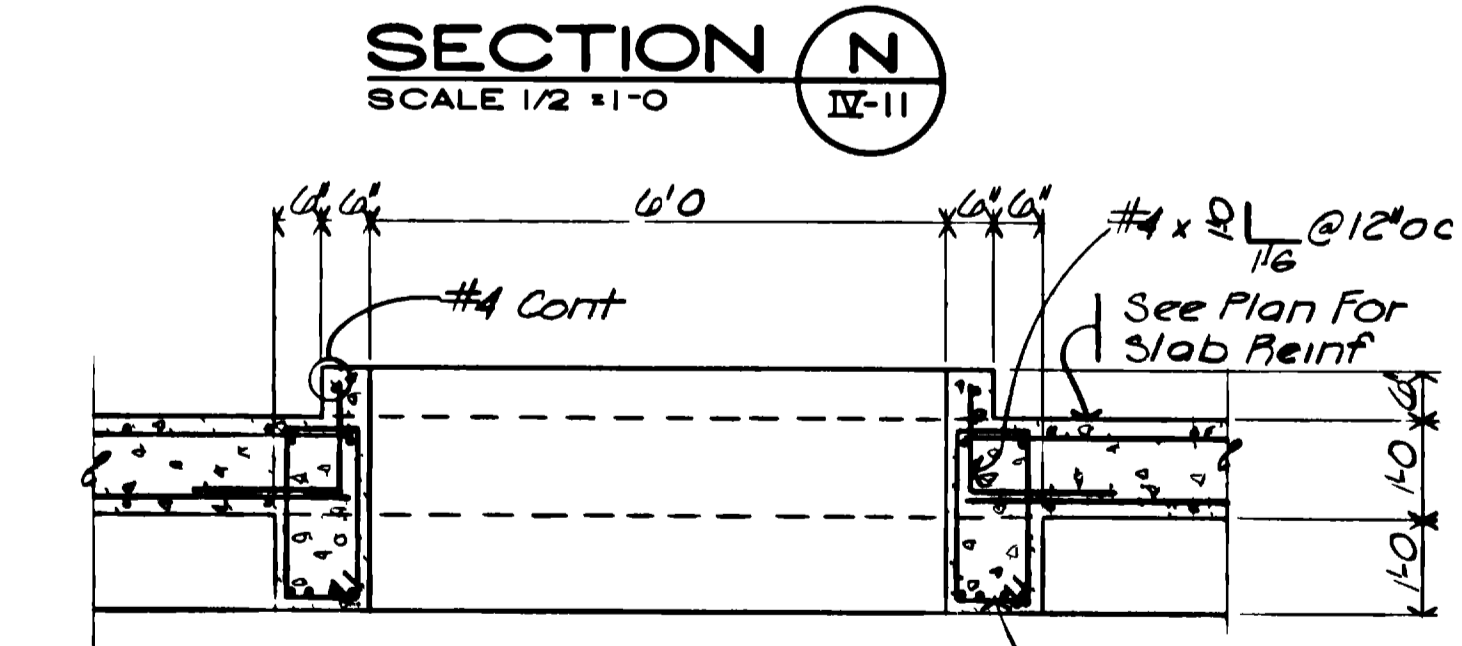

SECTION M
SCALE: 1/2" = 1'-0"
IV-11

"AS RECORDED"
FROM INFORMATION
PROVIDED BY THE
CONTRACTOR'S
DATE: MAY 1988

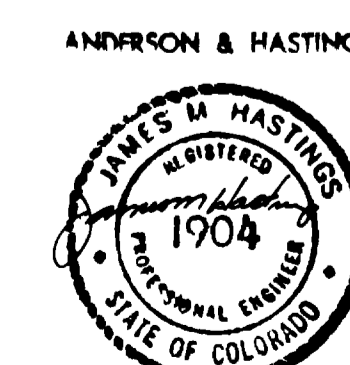

GRAND JUNCTION / MESA COUNTY, COLORADO
PERRIGO WASH WASTE WATER TREATMENT PLANT
SECTION IV STRUCTURAL
RAW SEWAGE PUMP STATION
SECTIONS

HARRINGTON, DURHAM & RICHARDSON, INC. ENGINEERS PLANNERS CONSULTANTS DENVER COLORADO GRAND JUNCTION COLORADO		JAMES M. HASTINGS REGISTERED PROFESSIONAL ENGINEER STATE OF COLORADO 1904	
JOB NO. 734510	DESIGNED BY S.E.B.	CHECKED BY J.M.H.	DRAWN BY S.HENRICHSEN
DATE	REVISIONS	DATE	DATE

GENERAL NOTES

- LIVE LOADS USED IN DESIGN
 - ROOF 30 psf (SNOW)
 - FLOORS - OFFICES 50 psf
 - CORRIDORS & WALKWAYS 100 psf
 - EQUIPMENT STAIRWAYS 200 psf (MIN)
 - FOUNDATION WALLS 60 psf WATER
 - 35 psf (BELOW WATER TABLE)
 - 85 psf (BELOW WATER TABLE)
 - WIND ZONE 25
 - SEISMIC ZONE 2
- CONCRETE
 - ALL CONCRETE SHALL BE MADE WITH STONE AGGREGATE AND SHALL DEVELOP 4000 PSI COMPRESSIVE STRENGTH IN 28 DAYS.
 - ALL REINFORCING SHALL BE HIGH STRENGTH DEFORMED BARS (GRADE 60 ASTM A615-76a) WITH 60 000 PSI MINIMUM YIELD POINT, (EXCEPT #3 COLUMN TIES AND BEAM STIRRUPS WHICH MAY BE GRADE 40)
 - REINFORCEMENT PROTECTION
 - CONCRETE POURED AGAINST EARTH 3"
 - CONCRETE POURED IN FORMS BUT EXPOSED TO WEATHER OR EARTH
 - IF BARS ARE LARGER THAN NO. 5 2"
 - IF BARS ARE NO. 5 OR SMALLER 1 1/2"
 - COLUMNS, GIRDERS AND BEAMS 1 1/2"
 - SLABS AND WALLS (INTERIOR EXPOSURE) 3/4"
 - SLABS AND WALLS (IN CONTACT WITH WATER) 2"
 - ALL BAR LENGTHS ARE DRAWN TO SCALE UNLESS NOTED. NO SPLICES OF REINFORCEMENT SHALL BE MADE EXCEPT AS DETAILED OR AS AUTHORIZED BY THE STRUCTURAL ENGINEERS. MAKE ALL BARS CONTINUOUS AROUND CORNERS.
 - DETAIL BARS IN ACCORDANCE WITH ACI DETAILING MANUAL AND ACI BUILDING CODE REQUIREMENTS FOR REINFORCED CONCRETE, LATEST EDITIONS.
 - PROVIDE ALL ACCESSORIES NECESSARY TO SUPPORT REINFORCING AT POSITIONS SHOWN ON PLANS.
 - PLACE 2-NO 5 (1 EACH FACE) WITH 2'-0" PROJECTION AROUND ALL OPENINGS IN CONCRETE.
 - SLABS AND BEAMS SHALL NOT HAVE JOINTS IN A HORIZONTAL PLANE. ANY STOP IN CONCRETE WORK MUST BE MADE AT CENTER OF SPAN WITH VERTICAL BULHEADS AND HORIZONTAL KEYS, UNLESS OTHERWISE SHOWN. ALL CONSTRUCTION JOINTS SHALL BE AS DETAILED OR AS APPROVED BY THE ARCHITECT.
 - CONTINUOUS TOP & BOTTOM BARS IN WALLS, BEAMS & GRADE WALLS SHALL BE SPLICED AS FOLLOWS:
 - TOP BARS - MIDSPAN
 - BOTTOM BARS - OVER SUPPORT
 - ALL STIRRUPS SHALL HAVE 2 NO. 3 SPACERS FOR LENGTH OF STIRRUP SPACING.
 - WIRE MESH REINFORCEMENT MUST LAP ONE FULL MESH AT SIDE AND END LAPS, AND SHALL BE WIRED TOGETHER.
- STEEL
 - ALL STRUCTURAL STEEL SHALL CONFORM TO ASTM SPECIFICATION A36.
 - STRUCTURAL STEEL SHALL BE DETAILED AND FABRICATED IN ACCORDANCE WITH LATEST PROVISIONS OF AISC MANUAL OF STEEL CONSTRUCTION CODE OF STANDARD PRACTICE.
 - USE STANDARD FRAMED BEAM CONNECTIONS WITH 3/4" BOLTS (OR WELDED EQUIVALENT) UNLESS OTHERWISE NOTED. SELECT CONNECTIONS TO SUPPORT ONE HALF THE TOTAL LOAD CAPACITY FOR EACH GIVEN BEAM AND 50% OF THE EFFECT OF CONCENTRATED LOADS SHALL ALSO BE CONSIDERED.
 - STEEL JOISTS SHALL BE WELDED, FABRICATED AND ERECTED IN ACCORDANCE WITH STEEL JOIST INSTITUTE SPECIFICATIONS.
 - ALL STEEL DECK SHALL BE ERECTED IN ACCORDANCE WITH DECK MANUFACTURER'S JOISTED SPECIFICATIONS.
 - STEEL DECK BY OTHER MANUFACTURERS MAY BE SUPPLIED IN LIEU OF THAT SPECIFIED PROVIDED SECTION PROPERTIES ARE SIMILAR TO THOSE OF DECK SPECIFIED, AND IS APPROVED BY ARCHITECT.
 - DECK SUPPLIER SHALL PROVIDE ALL ADDITIONAL FRAMING AS REQUIRED FOR OPENINGS THROUGH DECK.
 - DECK WELDING SHALL BE AS FOLLOWS FOR 1/4" METAL DECK:
 - AT EXTERIOR SUPPORTS WELD EDGE OF DECK WITH 1/2" R Puddle Welds at 12" O.C. AND END OF DECK WITH 1/2" R Puddle Welds Spaced 4 PER PANEL.
 - AT INTERIOR SUPPORTS WELD WITH 1/2" R Puddle Welds Spaced 4 PER PANEL.
 - AT DECK JOINTS BUTT Joints of 1/4" SEAM WELD AT 24" O.C. AT ADJACENT DECK MEMBERS.
 - ALL WELDERS SHALL HAVE EVIDENCE OF PASSING THE AWS STANDARD QUALIFICATION TESTS.
 - CONNECTIONS MADE WITH HIGH STRENGTH STEEL BOLTS SHALL CONFORM IN ALL RESPECTS TO THE CURRENT SPECIFICATIONS FOR STRUCTURAL JOINTS USING ASTM A325 BOLTS AS ENDORSED BY AISC. NO PAINT ON CONTACT SURFACES.
 - SEE ARCHITECTURAL DRAWINGS FOR NAILER HOLES, ETC.
- MASONRY
 - ALL REINFORCING IN MASONRY WALLS SHALL BE FULLY GROUTED IN PLACE.
 - FILL ALL VOIDS AND BLOCK CELLS SOLIDLY WITH MORTAR FOR A DISTANCE OF 24" BENEATH AND 12" EACH SIDE OF ALL BEAM REACTIONS OR OTHER CONCENTRATED LOADS.
- FOUNDATIONS - SOIL BEARING PRESSURE USED IN DESIGN
 - 2000 psf SHALLOW FOOTINGS TO 10 ft BELOW EXISTING GRADE.
 - 3000 psf FOOTING BEARINGS AT 10 ft TO 15 ft BELOW EXISTING GRADE.
 - 4000 psf FOOTINGS BEARING BELOW 15 ft.
- BASED ON REPORT NO. 16,747 PREPARED BY CHEN & ASSOCIATES, INC., CONSULTING ENGINEERS, DATED AUGUST 31, 1978.
- ALL DIMENSIONS ON STRUCTURAL DRAWINGS SHALL BE CHECKED AGAINST ARCHITECTURAL.
- ARCHITECT'S APPROVAL MUST BE SECURED FOR ALL SUBSTITUTIONS.
- DO NOT PLACE BACKFILL AGAINST BASEMENT WALLS UNTIL BASEMENT AND FIRST FLOORS ARE IN PLACE.
- VERIFY ALL OPENINGS THROUGH FLOOR AND WALLS WITH MECHANICAL AND ELECTRICAL CONTRACTORS.

BEAM SCHEDULE

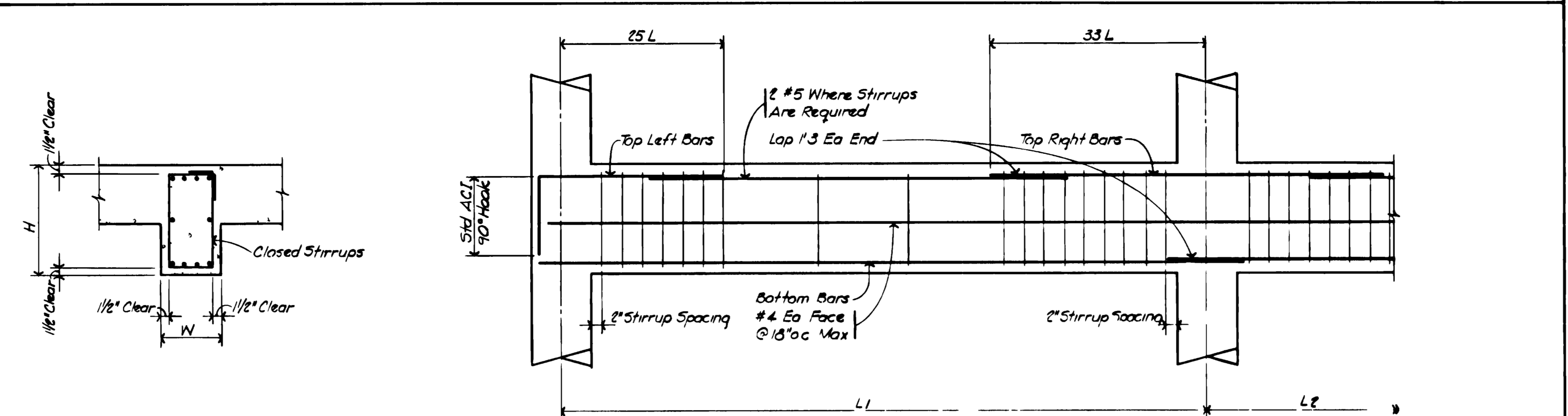

Mark	Size	Reinforcing			Stirrup Size	Spacing of Stirrups			W Or N	Sketch	E Or S	Remarks
		Top L	Bottom	Top R		Left End	Middle	Right End				
ADB 1	12"	2#8	4#8	2#8	#3		@ 12"					
ADB 2	12"	2#8	4#8	2#8	#4	10 @ 4"	@ 12"	10 @ 4"				Extend Top Bars into Curved Beams, Stirrups Ea Side Of Column
ADB 3	12"	3#5	3#5	3#5	#3		@ 7"					
ADB 4	12"	2#8	2#8	4#8	#3	10 @ 6"	@ 10"	10 @ 6"				90° Bend @ North & South Ends Only
ADB 5	12"	2#7	4#8	2#7	#3		@ 8"					Extend Top Right Bars into Curved Bms, *Stirrups Full Length Of Beam
ADB 6	12"	2#8	3#7	4#8	#3	10 @ 6"	@ 10"	10 @ 6"				
ADB 7	12"	2#8	2#8	2#8	#3	10 @ 6"	@ 10"	10 @ 6"				Splice Top Bars @ Center Span, Bottom Bars @ Supports
ADB 8	12"	2#8	2#8	2#8	#3		@ 12"					See Section A & 3 Sht IV For Placement Of Reinforcing
ADB 9	12"	3#5	3#5	3#5	#3		@ 9"					Extend Top Bars into Curved Bms, Stirrups Ea Side Of Support
ADB 10	12"	4#5	4#7	4#5	#3	25 @ 4 @ 8"	@ 12"	4 @ 25 @ 4"				Cap Hand @ South Beam
ADB 11	12"	4#6	2#5	4#7	#3	10 @ 7"	@ 12"	10 @ 7"				Cap Hand @ South Beam
ADB 12	12"	3#6	3#6	3#6	#3	10 @ 7"	@ 12"	10 @ 7"				
ADB 13	12"	4#7	3#6	4#7	#3	10 @ 8"	@ 12"	10 @ 8"				
ADB 14	12"	2#5	3#7	2#5	#3	6 @ 7"	@ 12"	20 @ 7"				Extend Top Bars into Curved Bms, Stirrups Ea Side Of Support
ADB 15	12"	3#8	3#8	3#8	#3	11 @ 8"	@ 12"	11 @ 8"				
ADB 16	12"	3#8	3#8	3#8	#3	7 @ 8"	@ 10"	7 @ 8"				
ADB 17	12"	3#8	3#8	3#8	#3	20 @ 4"	@ 8"	@ 8"				Extend Top Bars 3'-8" Past Col &
ADB 18	12"	2#4	2#4	2#4	#3		@ 7"	@ 7"				
SPB 1	24"	3#9	6#9	6#9	#4	8 @ 6"	@ 12"	16 @ 6"				Cap Hand @ South Beam
SPB 2	30"	5#8	7#10	5#8	#4	4 @ 6"	@ 12"	4 @ 6"				
SPB 3	12"	2#5	3#6	2#5	#3		@ 12"					
SPB 4	24"	3#9	6#9	3#9	#4	7 @ 9"	@ 12"	7 @ 9"				Share Beam While Wall Above is Being Constructed
SPB 5	24"	3#9	6#9	3#9	#4	7 @ 9"	@ 12"	7 @ 9"				
SPB 6	12"	3#6	3#6	2#5	#3		@ 12"					
SPB 7	12"	3#6	3#6	2#5	#3		@ 12"					
SPB 8	12"	2#5	3#6	3#6	#3		@ 12"					
SPB 9	12"	2#5	2#6	2#5	#3		@ 12"					
SPB 10	12"	2#5	4#5	2#5	#3		@ 12"					

FOOTING SCHEDULE

Mark	Size	Reinforcing
(1)	4'0" Sq x 1'0"	4 #4 Ea Way Bottom
(2)	5'0" Sq x 1'0"	5 #4 Ea Way Bottom
(3)	6'0" Sq x 1'0"	6 #4 Ea Way Bottom
(4)	7'0" Sq x 1'0"	7 #5 Ea Way Bottom
(5)	8'0" Sq x 1'0"	8 #5 Ea Way Bottom
(6)	9'0" Sq x 1'0"	9 #6 Ea Way Bottom
(7)	10'0" Sq x 1'0"	10 #6 Ea Way Bottom
(8)	1'6" x 5'6" x 0'10"	#4 @ 12" Ea Way Bottom
(9)	3'0" Sq x 1'0"	3 #4 Ea Way Bottom

LOOSE LINTEL SCHEDULE

Maximum Opening	Size Of L Per 4" Masonry
3'6"	L 3/2 x 3/2 x 1/4
5'6"	L 4 x 3/2 x 1/4
7'6"	L 6 x 3/2 x 1/4

Notes: 1. Use Steel Lintels Shown For All Masonry Openings
2. Provide 4" Min Bearing For Steel Lintels
3. OVERHEAD DOOR LINTEL, 6" x 6" x 1/2" ANCHOR W/CAST IN PLACE OR 3/4" x 1/2" DUCK BOLT @ 24" OC

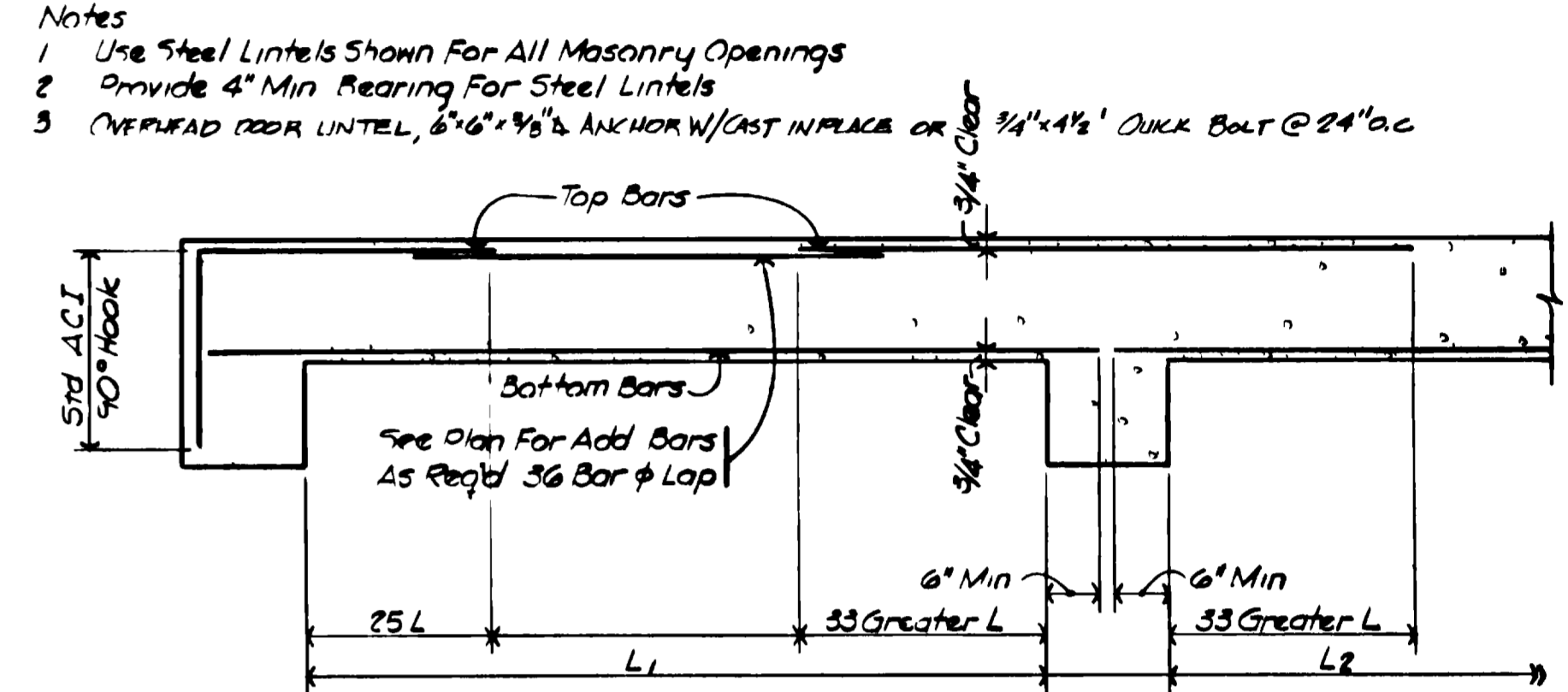

TYPICAL SLAB REINFORCING

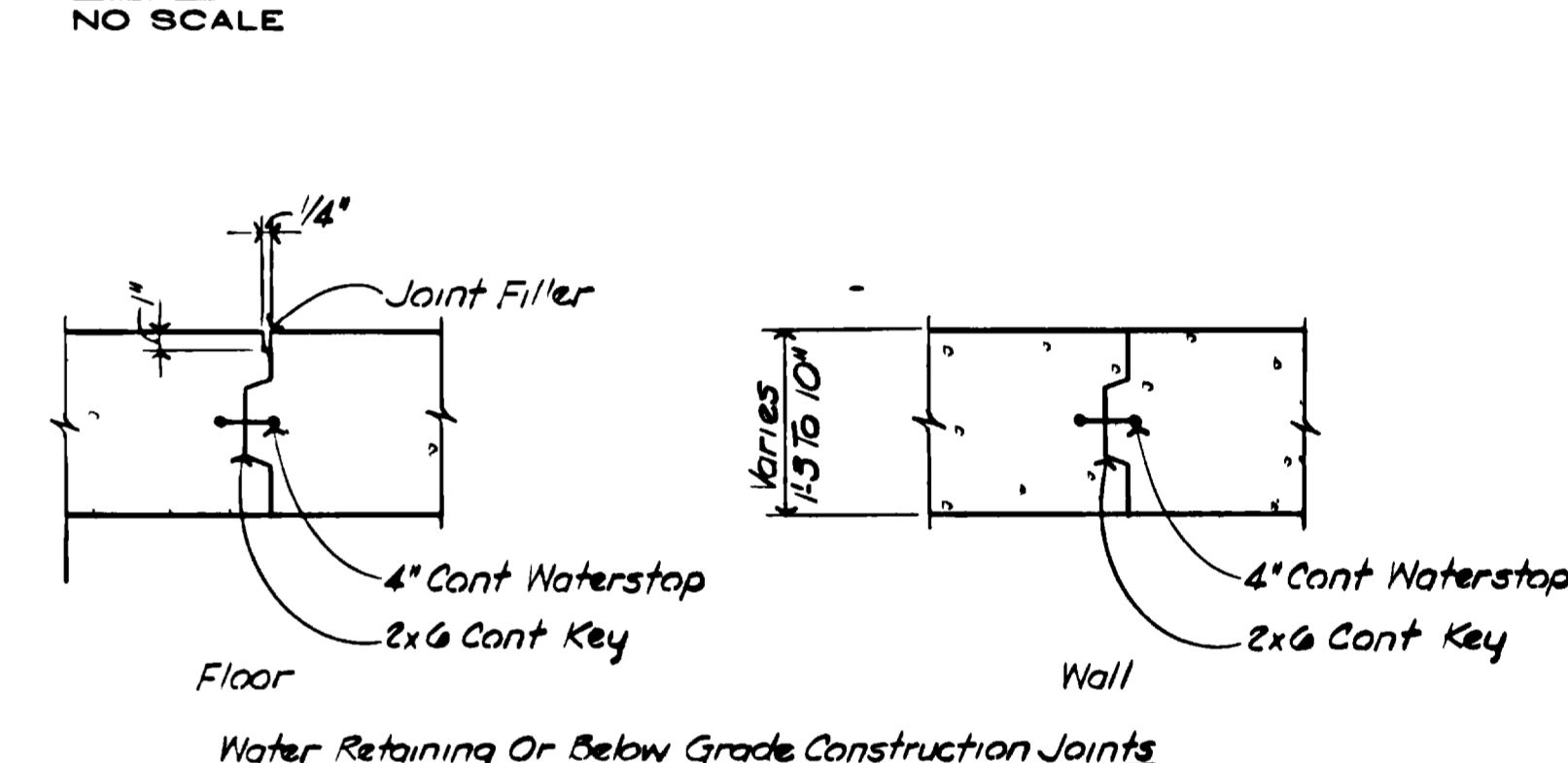

3. UNLESS OTHERWISE MENTIONED SPLICES SHALL BE MIN OF 40 BAR DIAMETERS
4. ALL SPLICES IN STRUCTURAL SLABS ON GRADE SHALL BE CLASS C TENSION SPLICES WITH A MIN LAP OF 17 1/2"

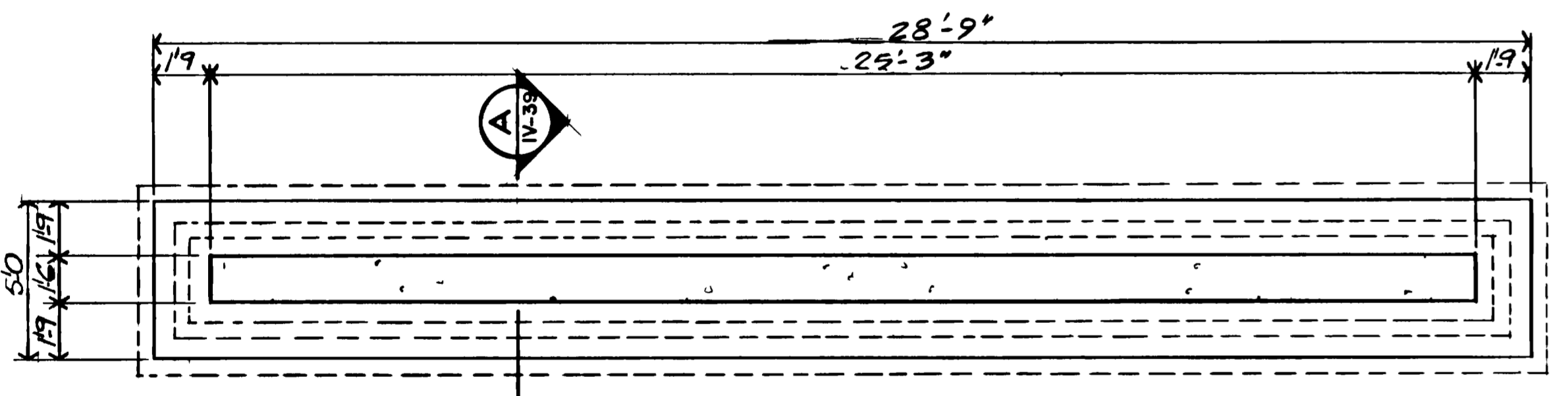

SCREEN WALL PLAN
SCALE: 1/4" = 1'-0"
SEE SITE PLAN FOR LOCATION

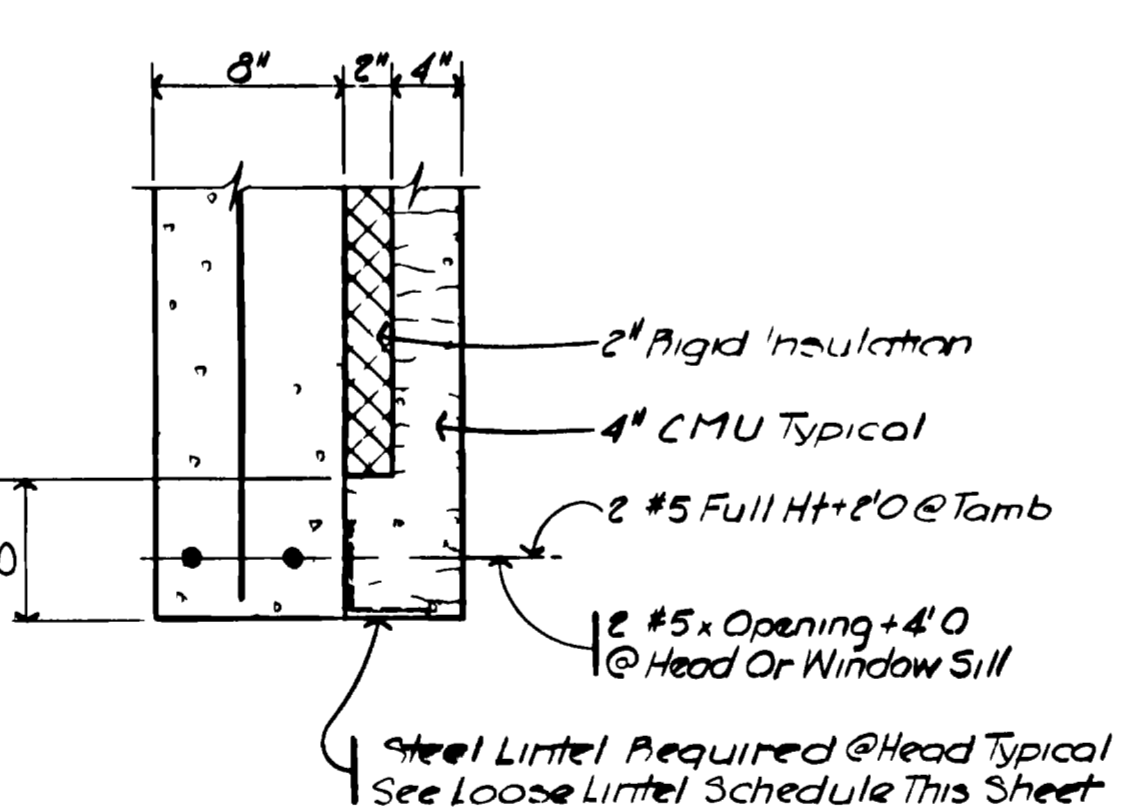

Typical Head, Sill & Jamb Detail

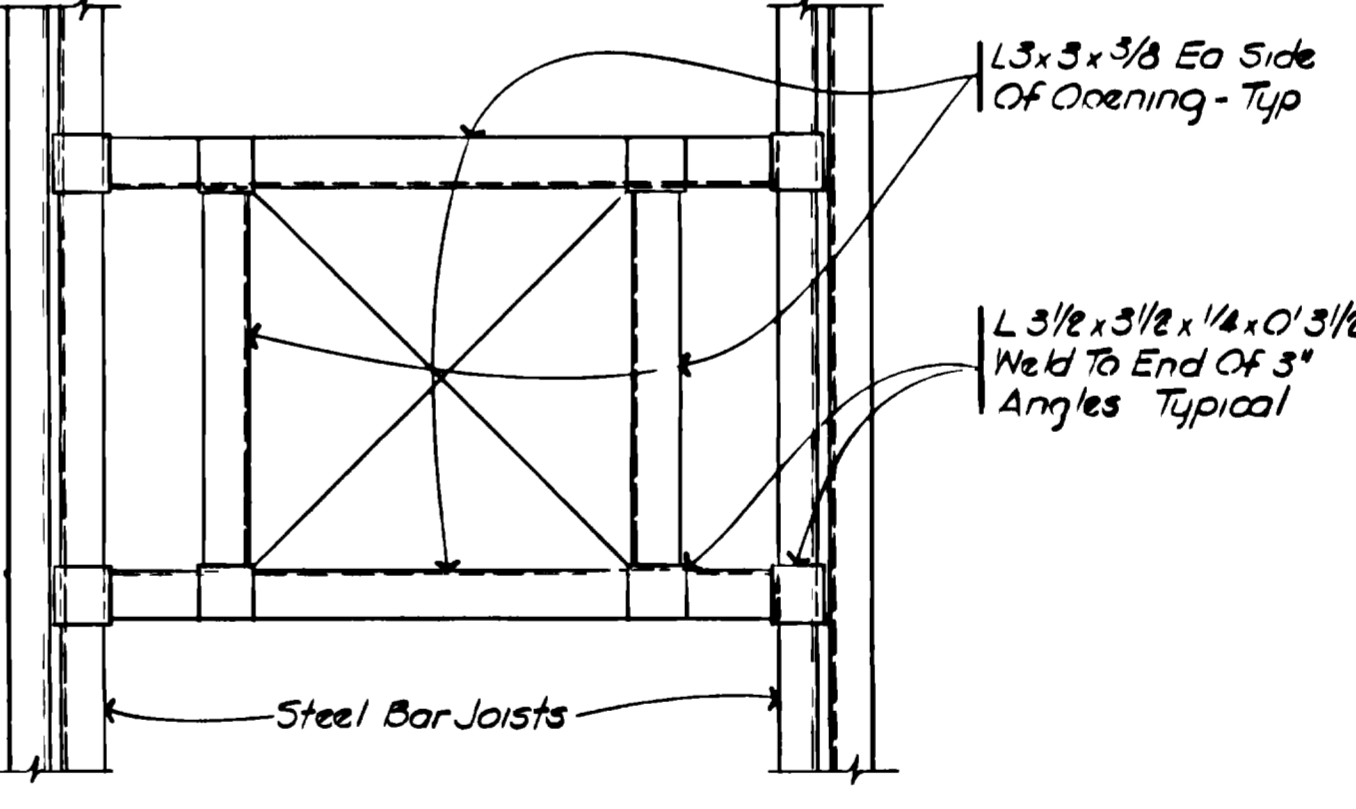

Typical Framing @ Mech Opening

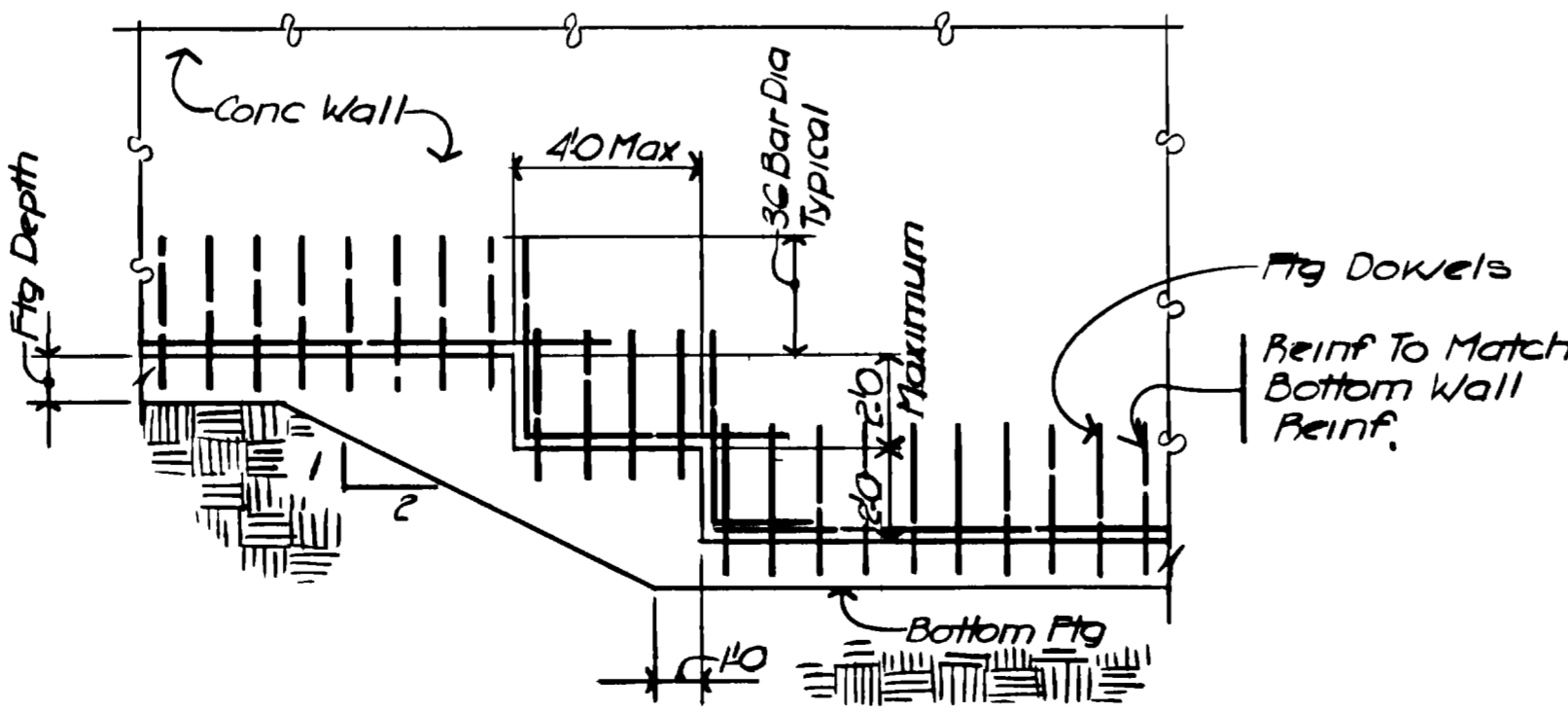

STEP FTG. DETAIL
NO SCALE

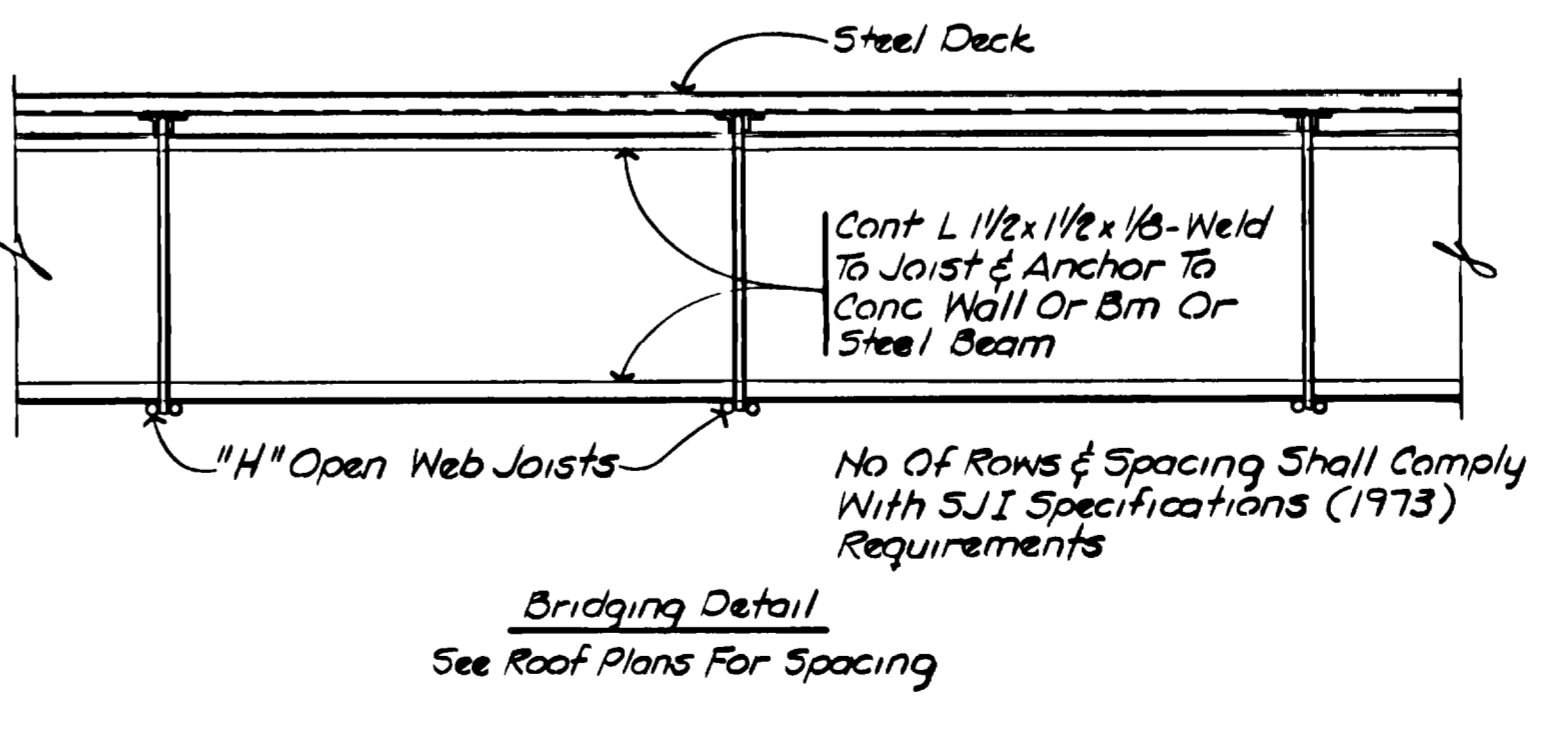

TYPICAL DETAILS
NO SCALE

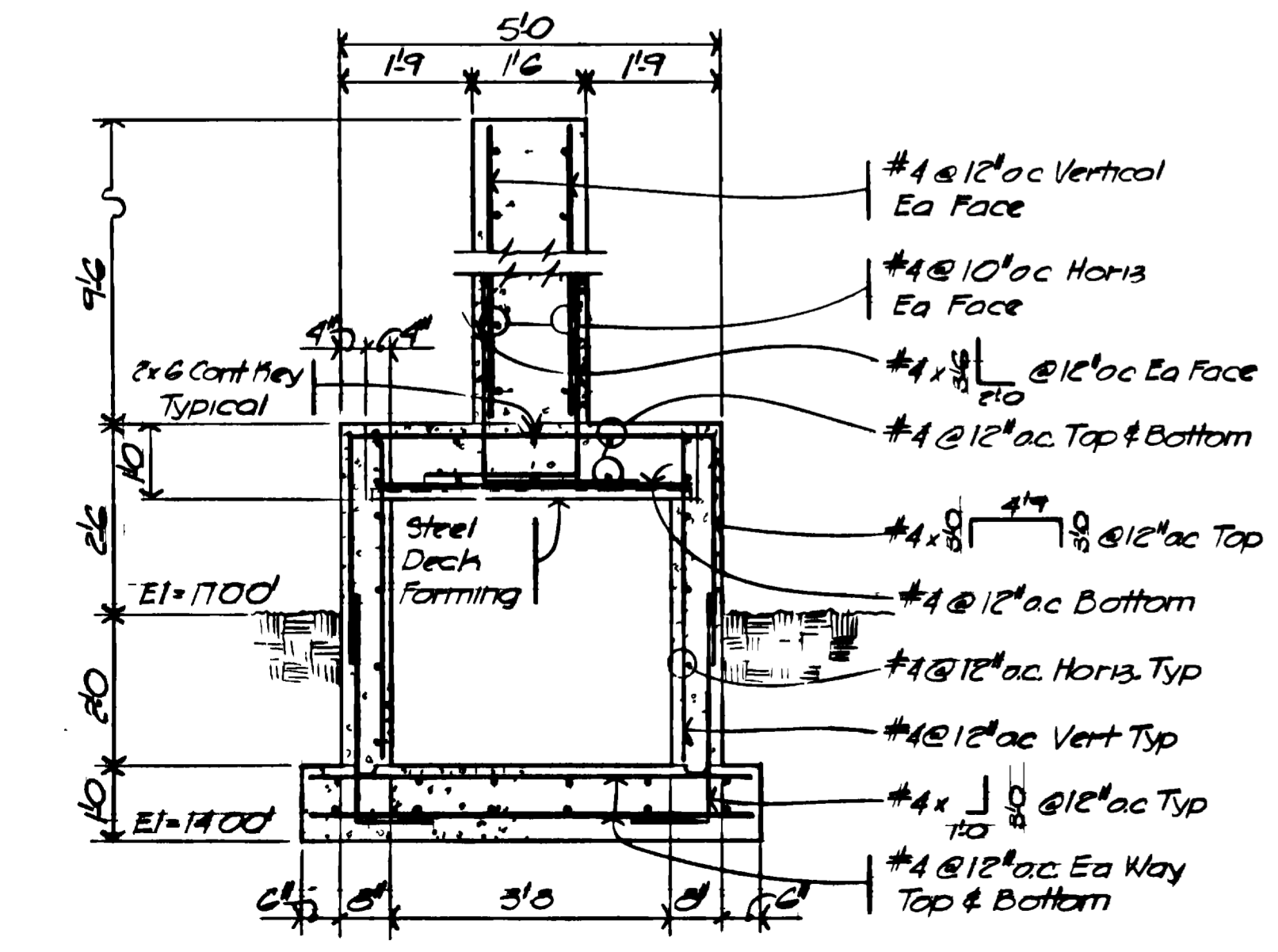

SECTION A
SCALE: 1/2" = 1'-0"
IV-39

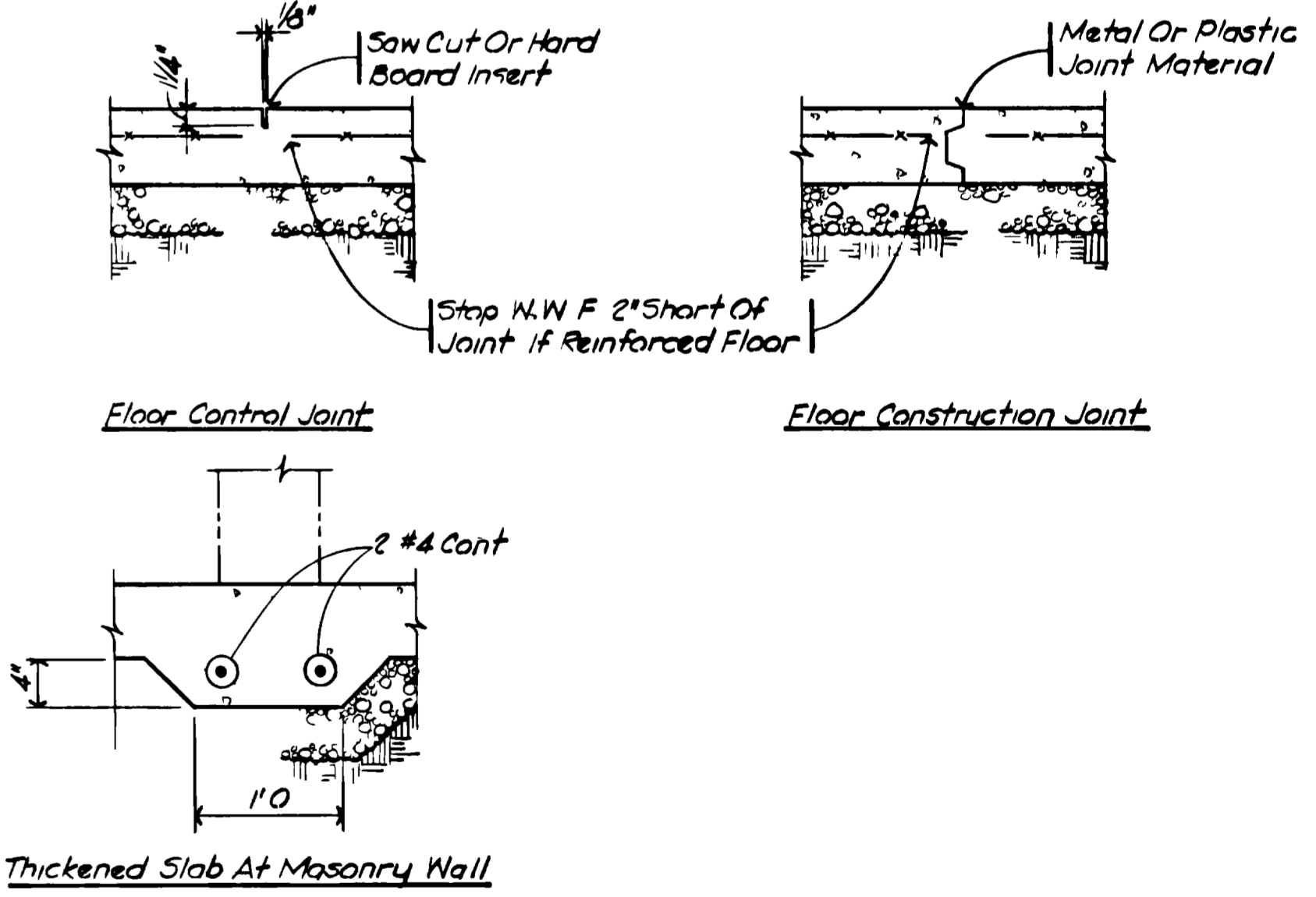

Thickened Slab At Masonry Wall

AS RECORDED FROM INFORMATION PROVIDED BY THE CONTRACTORS DATE: MAY 1998

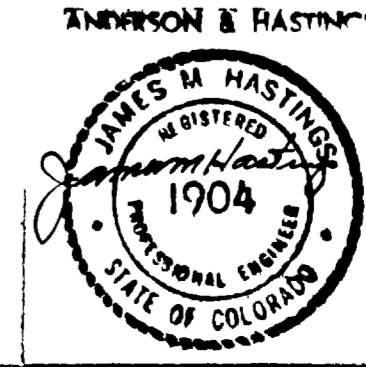

GRAND JUNCTION / MESA COUNTY, COLORADO
PERSICO WASH WASTE WATER TREATMENT PLANT
SECTION IV STRUCTURAL
GENERAL GENERAL NOTES, SCHEDULES AND TYPICAL DETAILS
WINNINGSON, BURHAM & RICHARDSON, INC.
ENGINEERS, PLANNERS & ARCHITECTS
DENVER, COLORADO GRAND JUNCTION, COLORADO
JOB NO. 734510 DRAWN BY: KEF CHECKED BY: JJK
DATE: 11/11/97