

CITY OF GRAND JUNCTION, COLORADO

ORDINANCE NO. 4882

**AN ORDINANCE ANNEXING TERRITORY TO THE
CITY OF GRAND JUNCTION, COLORADO**

ADAMS II ANNEXATION

APPROXIMATELY 1.999 ACRES LOCATED AT 216 27 ½ ROAD

WHEREAS, on the 18th day of September 2019, the City Council of the City of Grand Junction considered a petition for the annexation of the following described territory to the City of Grand Junction; and

WHEREAS, a hearing on the petition was duly held after proper notice on the 6th day of November 2019; and

WHEREAS, the City Council determined that said territory was eligible for annexation and that no election was necessary to determine whether such territory should be annexed;

NOW, THEREFORE, BE IT ORDAINED BY THE CITY COUNCIL OF THE CITY OF GRAND JUNCTION, COLORADO:

That the property situate in Mesa County, Colorado, and described to wit:

ADAMS II ANNEXATION

A certain parcel of land lying in the North-Half (N 1/2) of the Southeast Quarter of the Southwest Quarter (SE 1/4 SW 1/4) of Section 25, Township 1 South, Range 1 West of the Ute Principal Meridian, County of Mesa, State of Colorado and being more particularly described as follows:

The East 132.0' of the North one-half of the Southeast Quarter of the Southwest Quarter (SE 1/4 SW 1/4) of Section 25, Township 1 South, Range 1 West of the Ute Principal Meridian.

CONTAINING 87,094 Square Feet or 1.999 Acres, more or less, as described

be and is hereby annexed to the City of Grand Junction, Colorado.

INTRODUCED on first reading on the 18th day of September, 2019 and ordered published in pamphlet form.

ADOPTED on second reading the 6th day of November, 2019 and ordered published in pamphlet form.



President of the Council

Attest:



City Clerk



ADAMS II ANNEXATION

SITUATE IN THE SE 1/4 OF THE SW 1/4 OF SECTION 25, TOWNSHIP 1 SOUTH, RANGE 1 WEST
UTE PRINCIPAL MERIDIAN
COUNTY OF MESA, STATE OF COLORADO

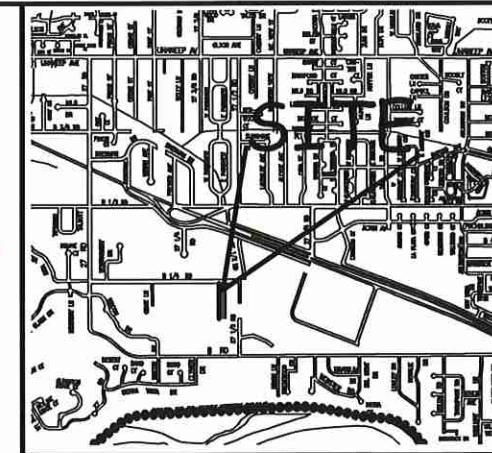

LOCATION MAP: NOT-TO-SCALE



DESCRIPTION

A certain parcel of land lying in the North-Half (N 1/2) of the Southeast Quarter of the Southwest Quarter (SE 1/4 SW 1/4) of Section 25, Township 1 South, Range 1 West of the Ute Principal Meridian, County of Mesa, State of Colorado and being more particularly described as follows:

The East 132.0' of the North one-half of the Southeast Quarter of the Southwest Quarter (SE 1/4 SW 1/4) of Section 25, Township 1 South, Range 1 West of the Ute Principal Meridian.

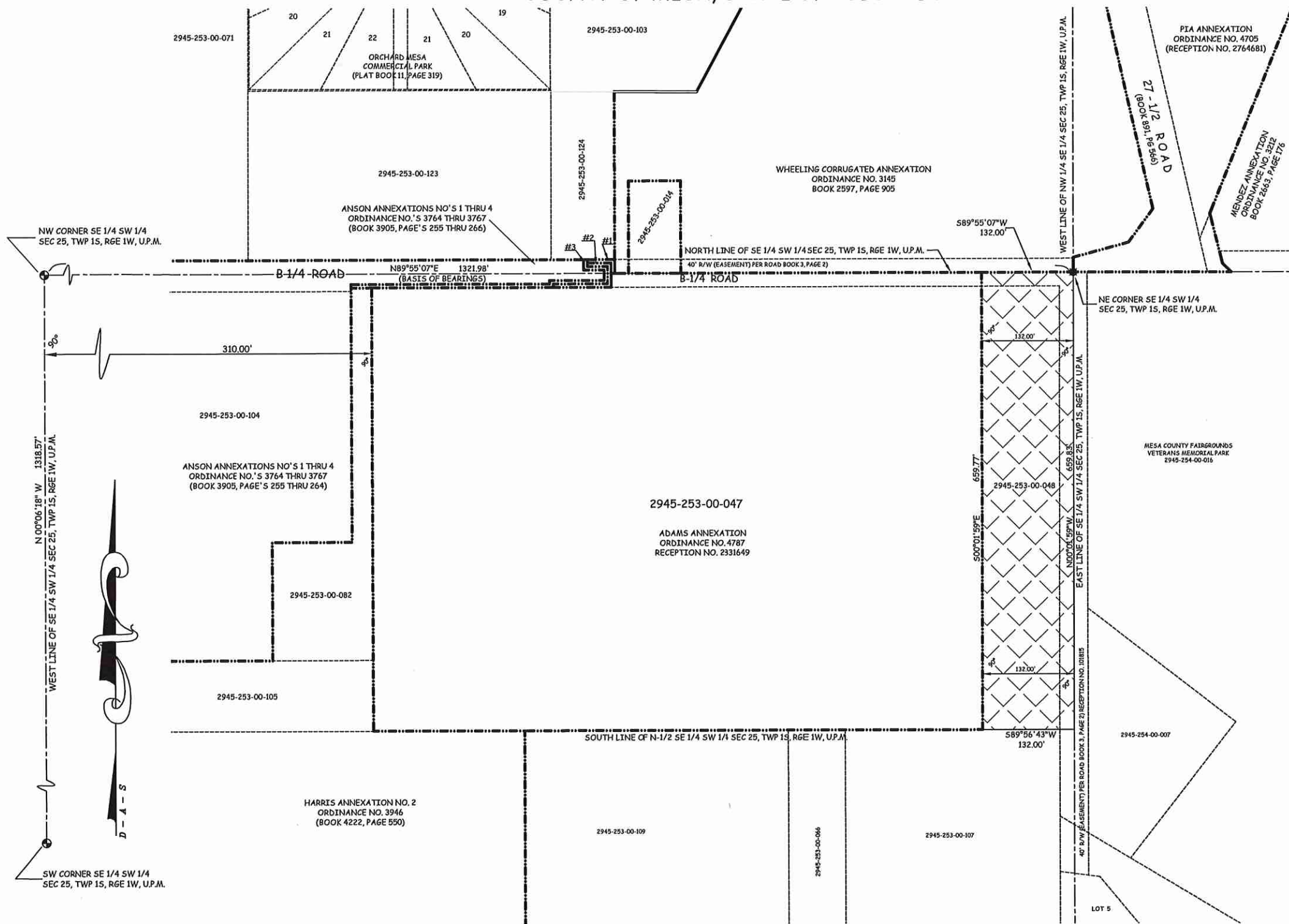

ABBREVIATIONS

P.O.C.	POINT OF COMMENCEMENT
P.O.B.	POINT OF BEGINNING
R.O.W.	RIGHT OF WAY
SEC.	SECTION
TWP.	TOWNSHIP
RGE.	RANGE
U.P.M.	UTE PRINCIPAL MERIDIAN
NO.	NUMBER
SQ. FT.	SQUARE FEET
∠	CENTRAL ANGLE
R	RADIUS
AL	ARC LENGTH
CHL	CHORD LENGTH
CHB	CHORD BEARING
BLK	BLOCK
PB	PLAT BOOK
BK	BOOK
PG	PAGE

The Sketch and Description contained herein have been derived from subdivision plats and deed descriptions as they appear in the office of the Mesa County Clerk and Recorder. This plat does not constitute a legal survey, and is not intended to be used as a means for establishing or verifying property boundary lines.



PETER T. KRICK, PLS No. 32824
Professional Land Surveyor for the City of Grand Junction
DATE: 11-07-2019

AREA OF ANNEXATION

ANNEXATION PERIMETER	1,583.60 FT.
CONTIGUOUS PERIMETER	791.77 FT.
AREA IN SQUARE FEET	87,094***
AREA IN ACRES	1.999

***PARCEL INCLUDES NO PUBLIC RIGHT OF WAY

LEGEND

ANNEXATION BOUNDARY	—————
EXISTING CITY LIMITS	—————



LINEAL UNITS USED HEREIN - U.S. SURVEY FOOT, AS ESTABLISHED

ORDINANCE NO.
4882

EFFECTIVE DATE
December 8th, 2019

THIS IS NOT A BOUNDARY SURVEY

Notice:
According to Colorado law you must commence any legal action based upon any defect in this survey within three years after you first discover such defect. In no event may any action based upon any defect in this survey be commenced more than ten years from the date of the certification shown herein.

DRAWN BY P.T.K. DATE 07-09-2019
DESIGNED BY _____ DATE _____
CHECKED BY P.T.K. DATE _____
APPROVED BY _____ DATE _____

SCALE
1" = 80'



PUBLIC WORKS
ENGINEERING DIVISION
SURVEY DEPARTMENT

ADAMS II ANNEXATION

I HEREBY CERTIFY THAT the foregoing Ordinance, being Ordinance No. 4882 was introduced by the City Council of the City of Grand Junction, Colorado at a regular meeting of said body held on the 18th day of September, 2019 and the same was published in The Daily Sentinel, a newspaper published and in general circulation in said City, in pamphlet form, at least ten days before its final passage.

I FURTHER CERTIFY THAT a Public Hearing was held on the 6th day of November, 2019, at which Ordinance No. 4882 was read, considered, adopted and ordered published in pamphlet form by the Grand Junction City Council.

IN WITNESS WHEREOF, I have hereunto set my hand and affixed the official seal of said City this 8th day of November, 2019.



Deputy City Clerk

Published: September 20, 2019
Published: November 08, 2019
Effective: December 08, 2019