

CITY OF GRAND JUNCTION, COLORADO

ORDINANCE NO. 3547

**AN ORDINANCE ANNEXING TERRITORY TO THE
CITY OF GRAND JUNCTION, COLORADO**

UNAWEEP HEIGHTS ANNEXATION NO. 1

APPROXIMATELY 0.0358 ACRES

RIGHT-OF-WAY LOCATED ALONG B 3/4 ROAD

WHEREAS, on the 4th day of June, 2003, the City Council of the City of Grand Junction considered a petition for the annexation of the following described territory to the City of Grand Junction; and

WHEREAS, a hearing on the petition was duly held after proper notice on the 16th day of July, 2003; and

WHEREAS, the City Council determined that said territory was eligible for annexation and that no election was necessary to determine whether such territory should be annexed;

**NOW, THEREFORE, BE IT ORDAINED BY THE CITY COUNCIL OF THE
CITY OF GRAND JUNCTION, COLORADO:**

That the property situate in Mesa County, Colorado, and described to wit:

UNAWEEP HEIGHTS ANNEXATION NO. 1

A certain parcel of land lying in the Northeast Quarter (NE 1/4) of Section 30, Township 1 South, Range 1 East of the Ute Meridian, State of Colorado, County of Mesa, being more particularly described as follows:

COMMENCING at the Southwest Corner of the Northwest Quarter of the Northeast Quarter (NW 1/4 NE 1/4) of Section 30, Township 1 South, Range 1 East of the Ute Meridian, and assuming the South line of the NW 1/4 NE 1/4 of said Section 30 bears S 89°58'35" W and all other bearings contained herein are relative thereto; thence from said Point of Commencement, S 00°03'42" W a distance of 20.00 feet to the POINT OF BEGINNING; thence from said Point of Beginning, S 89°58'35" W, along the North line of the Armantrout Annexation No. 3, City of Grand Junction Ordinance No. 3126, a distance of 30.00 feet to a point on the West right of way for 28-1/2 Road, as same is shown on the Replat of

Village Nine-Phase 2, as same is recorded in Plat Book 12, Page 151, Public Records of Mesa County, Colorado; thence N 00°03'42" E along said West right of way, a distance of 45.00 feet; thence N 89°58'35" E, along the North right of way for B-3/4 Road, as same is shown on a Plat recorded in Plat Book 9, Page 23, Public Records of Mesa County, Colorado, a distance of 365.00 feet; thence S 00°01'25" E a distance of 1.00 feet; thence S 89°58'35" W along a line 1.00 feet South of and parallel to, the said North right of way for B-3/4 Road, a distance of 360.00 feet; thence S 00°03'42" W along a line 5.00 feet East of and parallel to, the West right of way for said 28-1/2 Road, a distance of 39.00 feet; thence N 89°58'35" E along a line 10.00 feet North of and parallel to, the South right of way for said B-3/4 Road, a distance of 194.99 feet; thence S 00°01'25" E a distance of 5.00 feet to a point being the Northeast corner of said Armantrout Annexation No. 3; thence S 89°58'35" W along the North line of said Armantrout Annexation No. 3, being a line 5.00 feet North of and parallel to, the South right of way for said B-3/4 Road, a distance of 170.00 feet, more or less, to the Point of Beginning.

CONTAINING 0.0358 Acres (1,559.94 Sq. Ft.) more or less, as described.

Be and is hereby annexed to the City of Grand Junction, Colorado.

INTRODUCED on first reading on the 4th day of June, 2003 and ordered published.

ADOPTED this 16th day of July, 2003.

Attest:

/s/ Jim Spehar
President of the Council

/s/ Stephanie Tuin
City Clerk



UNAWEEP HEIGHTS ANNEXATION NO. 1

SITUATE IN NE 1/4 OF SECTION 30, T1S, R1E, U.M.
COUNTY OF MESA, STATE OF COLORADO

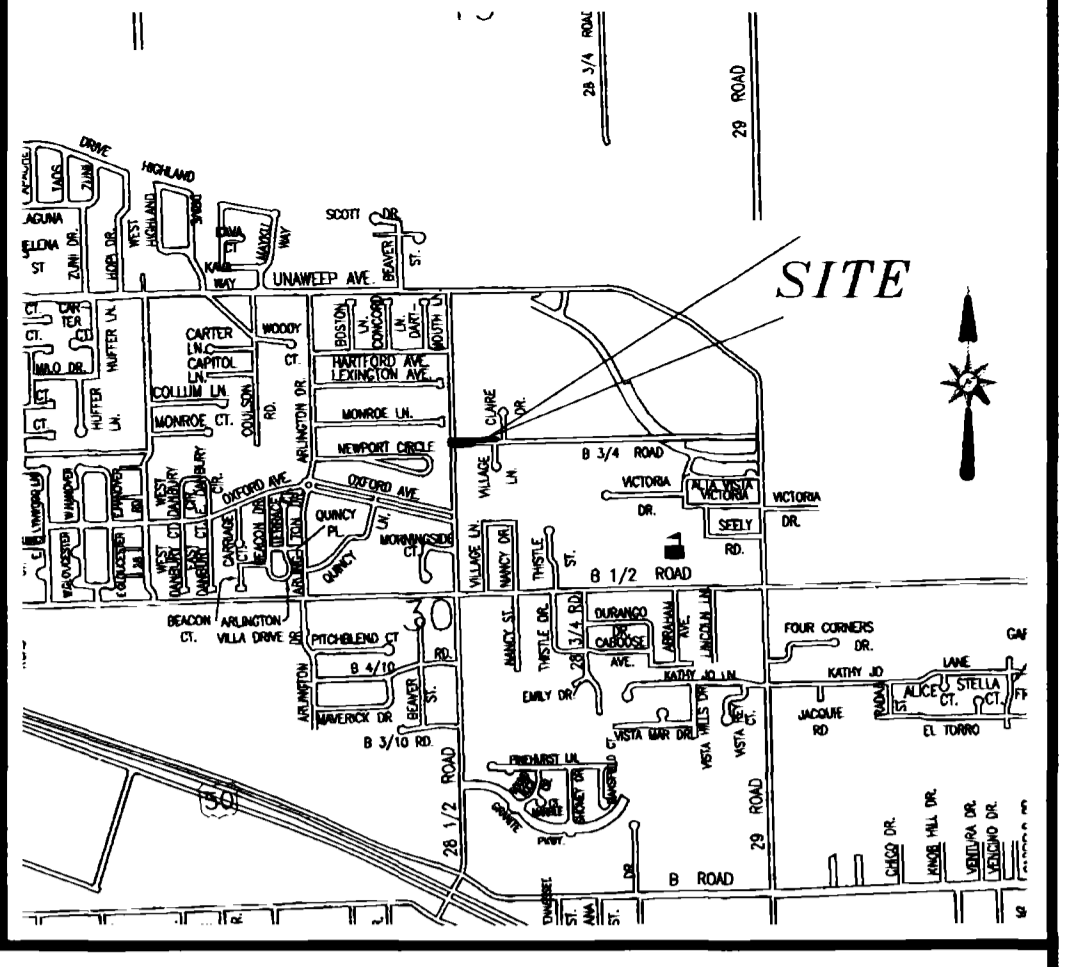

LOCATION MAP: NOT-TO-SCALE

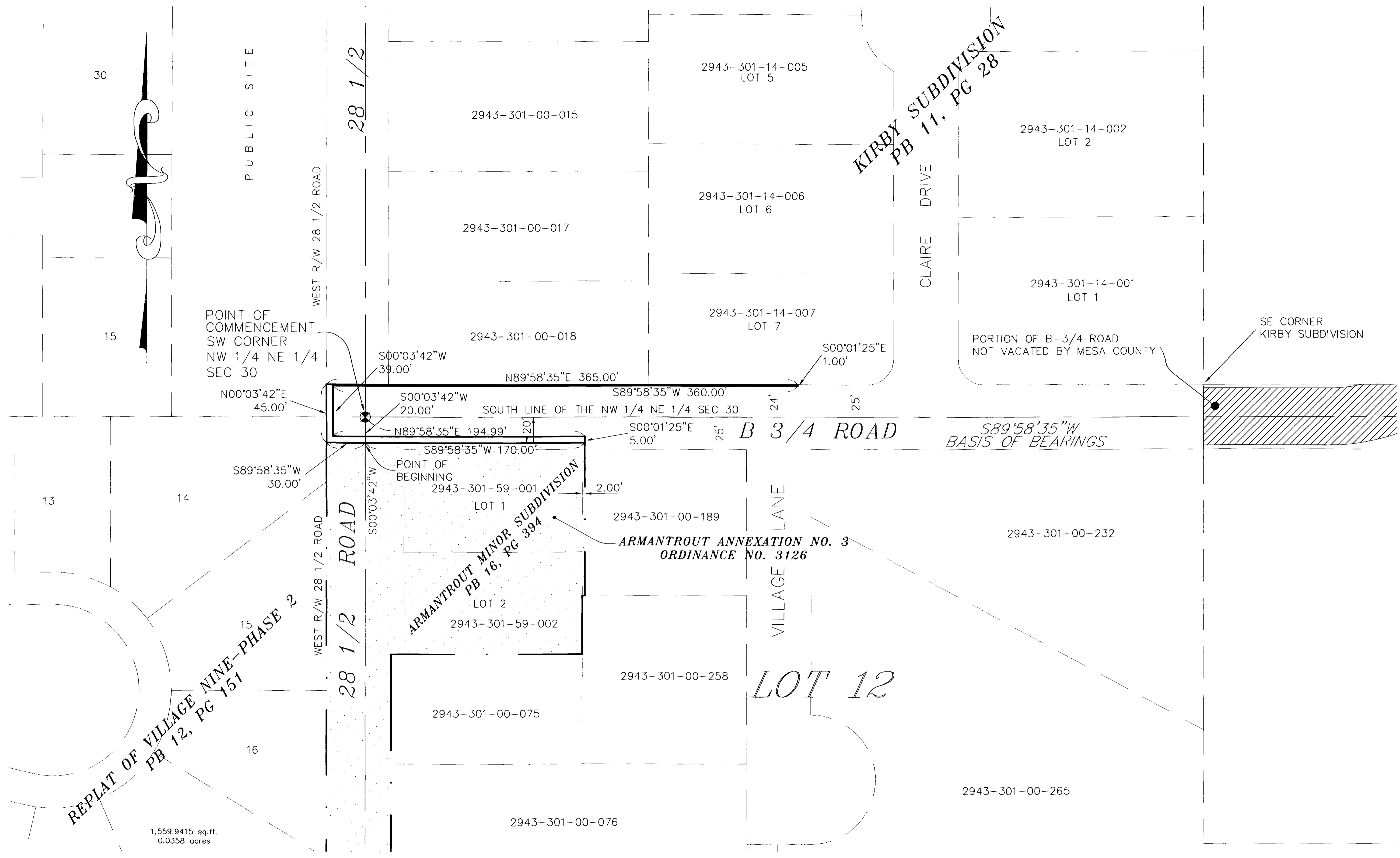

LEGAL DESCRIPTION

A certain parcel of land lying in the Northeast Quarter (NE 1/4) of Section 30, Township 1 South, Range 1 East of the Ute Meridian, State of Colorado, County of Mesa, being more particularly described as follows:

COMMENCING at the Southwest Corner of the Northwest Quarter of the Northeast Quarter (NW 1/4 NE 1/4) of Section 30, Township 1 South, Range 1 East of the Ute Meridian, and assuming the South line of the NW 1/4 NE 1/4 of said Section 30 bears S 89°58'35" W and all other bearings contained herein are relative thereto; thence from said Point of Commencement, S 00°03'42" W a distance of 20.00 feet to the POINT OF BEGINNING; thence from said Point of Beginning, S 89°58'35" W, along the North line of the Armantrout Annexation No. 3, City of Grand Junction Ordinance No. 3126, a distance of 30.00 feet to a point on the West right of way for 28-1/2 Road, as same is shown on the Replat of Village Nine-Phase 2, as same is recorded in Plat Book 12, Page 151, Public Records of Mesa County, Colorado; thence N 00°03'42" E along said West right of way, a distance of 45.00 feet; thence N 89°58'35" E, along the North right of way for B-3/4 Road, as same is shown on a Plat recorded in Plat Book 9, Page 23, Public Records of Mesa County, Colorado, a distance of 365.00 feet; thence S 00°01'25" E a distance of 1.00 feet; thence S 89°58'35" W along a line 1.00 feet South of and parallel to, the said North right of way for B-3/4 Road, a distance of 360.00 feet; thence S 00°03'42" W along a line 5.00 feet East of and parallel to, the West right of way for said 28-1/2 Road, a distance of 39.00 feet; thence N 89°58'35" E along a line 10.00 feet North of and parallel to, the South right of way for said B-3/4 Road, a distance of 194.99 feet; thence S 00°01'25" E a distance of 5.00 feet to a point being the Northeast corner of said Armantrout Annexation No. 3; thence S 89°58'35" W along the North line of said Armantrout Annexation No. 3, being a line 5.00 feet North of and parallel to, the South right of way for said B-3/4 Road, a distance of 170.00 feet, more or less, to the Point of Beginning.

CONTAINING 0.0358 Acres (1,559.94 Sq. Ft.) more or less, as described.

1,559,9415 sq.ft.
0.0358 acres

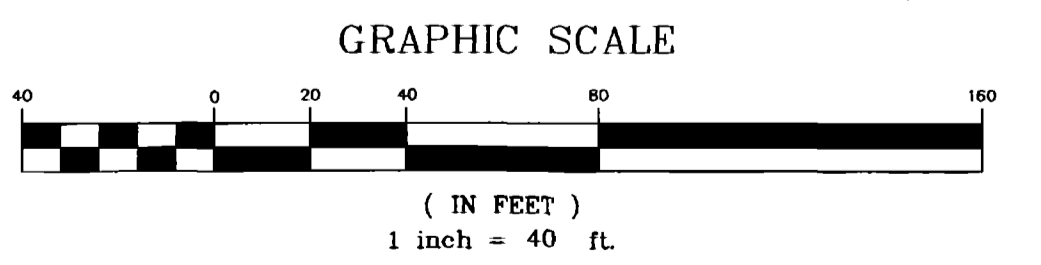

AREA OF ANNEXATION

ANNEXATION PERIMETER	1,200.00 FT
CONTIGUOUS PERIMETER	200.00 FT.
AREA IN SQUARE FEET	1,559.94**
AREA IN ACRES	0.0358

LEGEND

ANNEXATION BOUNDARY	———
EXISTING CITY LIMITS	- - - - -

ORDINANCE NO.
3547

EFFECTIVE DATE
August 17th, 2003

THIS IS NOT A BOUNDARY SURVEY

DEPARTMENT OF PUBLIC WORKS AND UTILITIES
REAL ESTATE DIVISION
CITY OF GRAND JUNCTION, COLORADO

THE DESCRIPTION CONTAINED HEREIN HAS BEEN DERIVED FROM SUBDIVISION PLATS AND DEED DESCRIPTIONS AS THEY APPEAR IN THE OFFICE OF THE MESA COUNTY CLERK AND RECORDED. THIS PLAT DOES NOT CONSTITUTE A LEGAL SURVEY, AND IS NOT INTENDED TO BE USED AS A MEANS FOR ESTABLISHING OR VERIFYING PROPERTY BOUNDARY LINES.

Peter T. Krick
PETER T. KRICK, PLS No. 32824
Colorado Professional Land Surveyor
City of Grand Junction

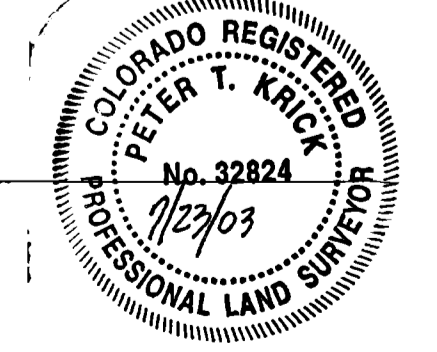

DATE: July 23, 2003

Notice: According to Colorado law you must commence any legal action based upon any defect in this survey within three years after you first discover such defect. In no event may any action based upon any defect in this survey be commenced more than ten years from the date of the certification shown herein.

DRAWN BY	P.T.K.	DATE	05-21-2003
DESIGNED BY		DATE	
CHECKED BY		DATE	
APPROVED BY	T.W.	DATE	

SCALE
1" = 40'

UNAWEEP HEIGHTS ANNEXATION NO. 1