

CITY OF GRAND JUNCTION, COLORADO

ORDINANCE NO. 3549

**AN ORDINANCE ANNEXING TERRITORY TO THE
CITY OF GRAND JUNCTION, COLORADO**

UNAWEEP HEIGHTS ANNEXATION NO. 3

APPROXIMATELY 34.7049 ACRES

LOCATED AT 2857 UNAWEEP AVENUE

WHEREAS, on the 4th day of June, 2003, the City Council of the City of Grand Junction considered a petition for the annexation of the following described territory to the City of Grand Junction; and

WHEREAS, a hearing on the petition was duly held after proper notice on the 16th day of July, 2003; and

WHEREAS, the City Council determined that said territory was eligible for annexation and that no election was necessary to determine whether such territory should be annexed;

**NOW, THEREFORE, BE IT ORDAINED BY THE CITY COUNCIL OF THE
CITY OF GRAND JUNCTION, COLORADO:**

That the property situate in Mesa County, Colorado, and described to wit:

UNAWEEP HEIGHTS ANNEXATION NO. 3

A certain parcel of land lying in the Northeast Quarter (NE 1/4) of Section 30, Township 1 South, Range 1 East of the Ute Meridian, State of Colorado, County of Mesa, being more particularly described as follows:

COMMENCING at the Southeast corner of the Northwest Quarter of the Northeast Quarter (NW 1/4 NE 1/4) of Section 30, Township 1 South, Range 1 East of the Ute Meridian, and assuming the South line of the NW 1/4 NE 1/4 of said Section 30 bears S 89°58'35" W and all other bearings contained herein are relative thereto; thence from said Point of Commencement, N 00°04'38" W a distance of 25.00 feet to a point on the North right of way for B-3/4 Road, as same is shown on that certain Plat recorded in Plat Book 9, Page 23, Public Records of Mesa County, Colorado, and being the POINT OF BEGINNING; thence from said Point of Beginning, S 89°58'35" W along the North right of way for said B-3/4 Road, a distance of 663.38 feet, more or less, to a point being the Southeast corner of Kirby Subdivision, as same is recorded in Plat Book 11, Page 28, Public Records of

Mesa County, Colorado, and being a point on the West line of Lots 6 and 3, Plat of Grand Junction Orchard Mesa Land Company's Orchard Subdivision, as same is recorded in Plat Book 1, Page 26, Public Records of Mesa County, Colorado; thence N 00°01'12" W along the West line of said Lots 6 and 3, a distance of 1295.44 feet to a point on the North line of the NW 1/4 NE 1/4 of said Section 30; thence S 89°57'28" E along the North line of the NW 1/4 NE 1/4 of said Section 30 a distance of 507.28 feet; thence S 00°01'25" W a distance of 180.00 feet; thence S 89°57'28" East a distance of 150.00 feet; thence S 00°01'25" W a distance of 143.57 feet; thence S 89°57'28" E a distance of 380.28 feet; thence N 00°07'41" E a distance of 200.10 feet; thence S 63°23'51" E a distance of 233.19 feet; thence S 58°05'51" E a distance of 86.76 feet; thence S 00°07'41" W along the East line of Lots 2 and 7, said Plat of Grand Junction Orchard Mesa Land Company's Orchard Subdivision, a distance of 1045.29 feet, more or less, to a point on the South line of the NE 1/4 NE 1/4 of said Section 30; thence S 89°58'04" W along said South line, a distance of 155.33 feet to a point being the beginning of a 820.00 foot radius non-tangent curve, concave Northeast; thence 47.45 feet Southeasterly along the arc of said curve, through a central angle of 03°18'56", having a chord bearing of S 58°13'57" E with a chord length of 47.44 feet, to a point on the South right of way for said B-3/4 Road; thence S 89°58'04" W along said South right of way, a distance of 109.34 feet to a point being the beginning of a 880.00 foot radius non-tangent curve, concave Northeast; thence 79.66 feet Northwesterly along the arc of said curve, through a central angle of 05°11'08", having a chord bearing of N 51°07'46" W with a chord length of 79.62 feet, to a point on the North right of way for said B-3/4 Road; thence S 89°58'04" W along said North right of way, a distance of 367.53 feet, more or less, to the Point of Beginning.

CONTAINING 34.7049 Acres (1,511,748.86 Sq. Ft.) more or less, as described.

Be and is hereby annexed to the City of Grand Junction, Colorado.

INTRODUCED on first reading on the 4th day of June, 2003 and ordered published.

ADOPTED this 16th day of July, 2003.

Attest:

/s/ Jim Spehar
President of the Council

/s/ Stephanie Tuin
City Clerk



UNAWEEP HEIGHTS ANNEXATION NO. 3

SITUATE IN NE 1/4 OF SECTION 30, T1S, R1E, U.M.
COUNTY OF MESA, STATE OF COLORADO

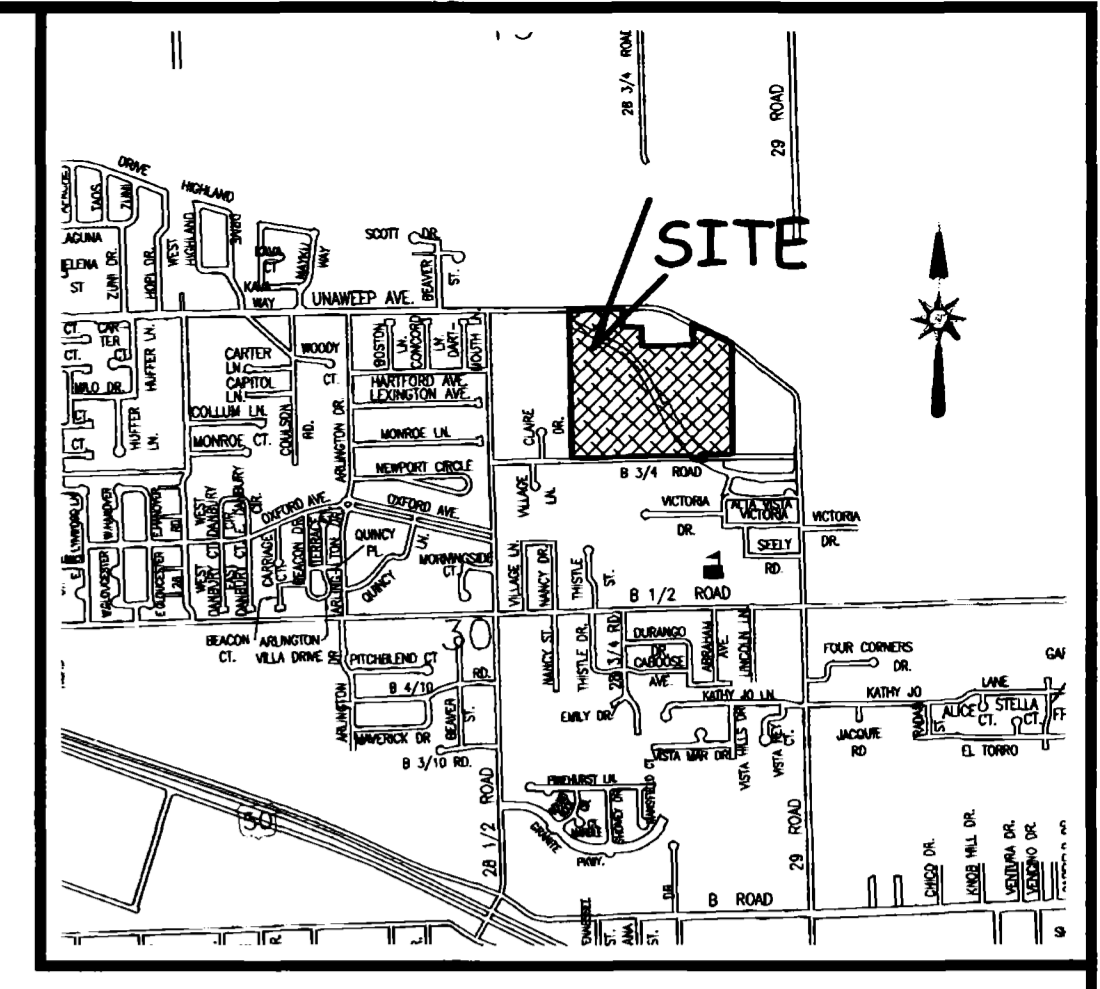

LOCATION MAP: NOT-TO-SCALE

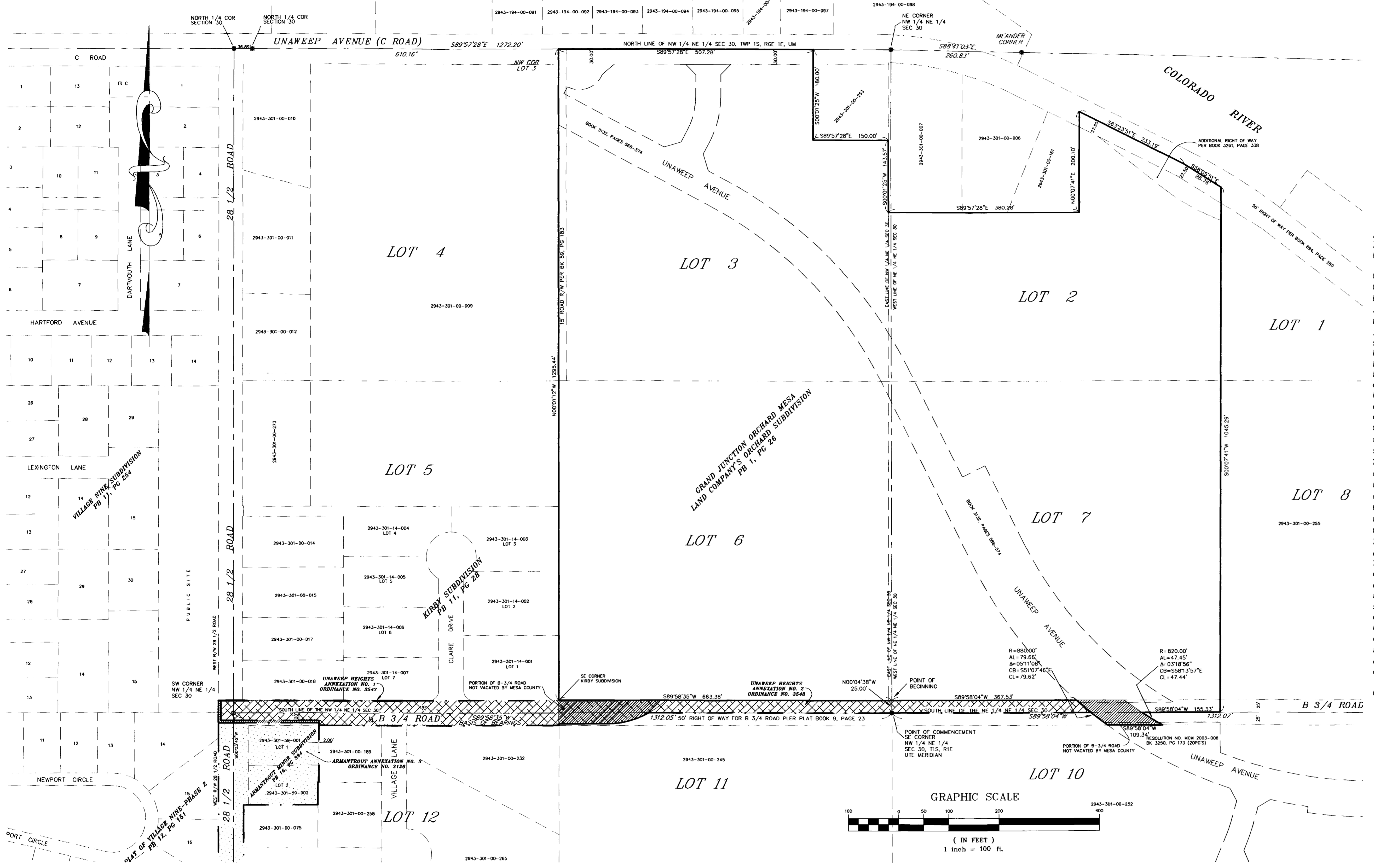

LEGAL DESCRIPTION

A certain parcel of land lying in the Northeast Quarter (NE 1/4) of Section 30, Township 1 South, Range 1 East of the Ute Meridian, State of Colorado, County of Mesa, being more particularly described as follows:

COMMENCING at the Southeast corner of the Northwest Quarter of the Northeast Quarter (NW 1/4 NE 1/4) of Section 30, Township 1 South, Range 1 East of the Ute Meridian, and assuming the South line of the NW 1/4 NE 1/4 of said Section 30 bears S 89°58'35" W and all other bearings contained herein are relative thereto; thence from said Point of Commencement, N 00°04'38" W a distance of 25.00 feet to a point on the North right of way for B-3/4 Road, as same is shown on that certain Plat recorded in Plat Book 9, Page 23, Public Records of Mesa County, Colorado, and being the POINT OF BEGINNING; thence from said Point of Beginning, S 89°58'35" W along the North right of way for said B-3/4 Road, a distance of 663.38 feet, more or less, to a point being the Southeast corner of Kirby Subdivision, as same is recorded in Plat Book 11, Page 28, Public Records of Mesa County, Colorado, and being a point on the West line of Lots 6 and 3, Plat of Grand Junction Orchard Mesa Land Company's Orchard Subdivision, as same is recorded in Plat Book 1, Page 26, Public Records of Mesa County, Colorado; thence N 00°01'12" W along the West line of said Lots 6 and 3, a distance of 1295.44 feet to a point on the North line of the NW 1/4 NE 1/4 of said Section 30; thence S 89°57'28" E along the North line of the NW 1/4 NE 1/4 of said Section 30 a distance of 507.28 feet; thence S 00°01'25" W a distance of 180.00 feet; thence S 89°57'28" East a distance of 150.00 feet; thence S 00°01'25" W a distance of 143.57 feet; thence S 89°57'28" E a distance of 380.28 feet; thence N 00°07'41" E a distance of 200.10 feet; thence S 63°23'51" E a distance of 233.19 feet; thence S 58°05'51" E a distance of 86.76 feet; thence S 00°07'41" W along the East line of Lots 2 and 7, said Plat of Grand Junction Orchard Mesa Land Company's Orchard Subdivision, a distance of 1045.29 feet, more or less, to a point on the South line of the NE 1/4 NE 1/4 of said Section 30; thence S 89°58'04" W along said South line, a distance of 155.33 feet to a point being the beginning of a 820.00 foot radius non-tangent curve, concave Northeast; thence 47.45 feet Southeasterly along the arc of said curve, through a central angle of 03°18'56", having a chord bearing of S 58°13'57" E with a chord length of 47.44 feet, to a point on the South right of way for said B-3/4 Road; thence S 89°58'04" W along said South right of way, a distance of 109.34 feet to a point being the beginning of a 880.00 foot radius non-tangent curve, concave Northeast; thence 79.66 feet Northwesterly along the arc of said curve, through a central angle of 05°11'08", having a chord bearing of N 51°07'46" W with a chord length of 79.62 feet, to a point on the North right of way for said B-3/4 Road; thence S 89°58'04" W along said North right of way, a distance of 367.53 feet, more or less, to the Point of Beginning.

CONTAINING 34.7049 Acres (1,511,748.86 Sq. Ft.) more or less, as described.

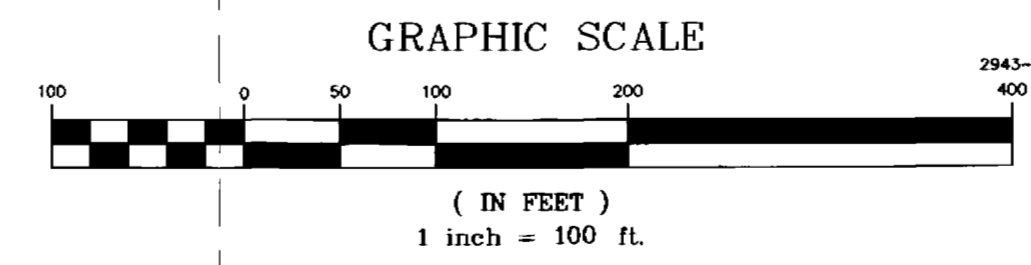

AREA OF ANNEXATION	
ANNEXATION PERIMETER	5,699.00 FT
CONTIGUOUS PERIMETER	1,069.63 FT.
AREA IN SQUARE FEET	1,511,748.86**
AREA IN ACRES	34.7049

**INCLUDES 33,452.6 SQ. FT OF DEDICATED RIGHT OF WAY

LEGEND	
ANNEXATION BOUNDARY	—————
EXISTING CITY LIMITS	—————

ORDINANCE NO. 3549 EFFECTIVE DATE August 17th, 2003

PETER T. KRICK, PLS No. 32824 Colorado Professional Land Surveyor City of Grand Junction DATE: July 23, 2003

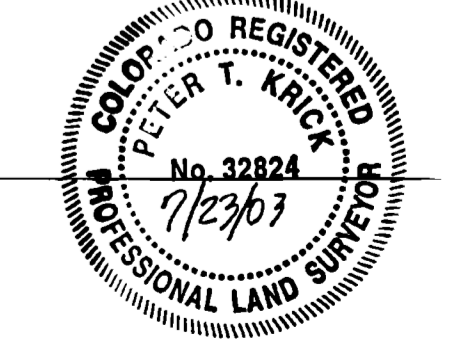

Notice: According to Colorado law you must commence any legal action based upon any defect in this survey within three years after you first discover such defect. In no event may any action based upon any defect in this survey be commenced more than ten years from the date of the certification shown hereon.

DRAWN BY P.T.K. DATE 03-31-2003
 DESIGNED BY _____ DATE _____
 CHECKED BY T.W. DATE _____
 APPROVED BY _____ DATE _____

SCALE 1" = xx'

THIS IS NOT A BOUNDARY SURVEY
DEPARTMENT OF PUBLIC WORKS AND UTILITIES
REAL ESTATE DIVISION
CITY OF GRAND JUNCTION, COLORADO

UNAWEEP HEIGHTS ANNEXATION NO. 3