

CITY OF GRAND JUNCTION, COLORADO

ORDINANCE NO. 3576

**AN ORDINANCE ANNEXING TERRITORY TO THE
CITY OF GRAND JUNCTION, COLORADO**

HOLTON ANNEXATION

APPROXIMATELY 6.2142 ACRES

LOCATED AT 641 29 1/2 Road

WHEREAS, on the 3rd day of September, 2003, the City Council of the City of Grand Junction considered a petition for the annexation of the following described territory to the City of Grand Junction; and

WHEREAS, a hearing on the petition was duly held after proper notice on the 15th day of October, 2003; and

WHEREAS, the City Council determined that said territory was eligible for annexation and that no election was necessary to determine whether such territory should be annexed;

**NOW, THEREFORE, BE IT ORDAINED BY THE CITY COUNCIL OF THE
CITY OF GRAND JUNCTION, COLORADO:**

That the property situate in Mesa County, Colorado, and described to wit:

HOLTON ANNEXATION

A certain parcel of land lying in the Northeast Quarter of the Southwest Quarter (NE 1/4 SW 1/4) of Section 5, Township 1 South, Range 1 East of the Ute Principal Meridian, County of Mesa, State of Colorado, being more particularly described as follows:

ALL of Lot 1, Plat of Holton's Hacienda, as same is recorded in Plat Book 13, Page 485, Public Records of Mesa County, Colorado, TOGETHER WITH, that certain portion of the 29-1/2 Road right of way, being described as the East 33.00 feet of the NE 1/4 SW 1/4 of said Section 5 lying between the Easterly extension of the North line of said Lot 1 and the Easterly extension of the North line of Lot 2, said Plat of Holton's Hacienda.

CONTAINING 6.2142 Acres (270,689.935 Sq. Ft.) more or less, as described.

be and is hereby annexed to the City of Grand Junction, Colorado.

INTRODUCED on first reading on the 3rd day of September, 2003.

ADOPTED and ordered published this 15th day of October, 2003.

Attest:

/s/: Jim Spehar
President of the Council

/s/: Stephanie Tuin
City Clerk



HOLTON ANNEXATION

SITUATE IN THE NE 1/4 OF THE SW 1/4 OF SECTION 5, T1S, R1E, U.M.
COUNTY OF MESA, STATE OF COLORADO

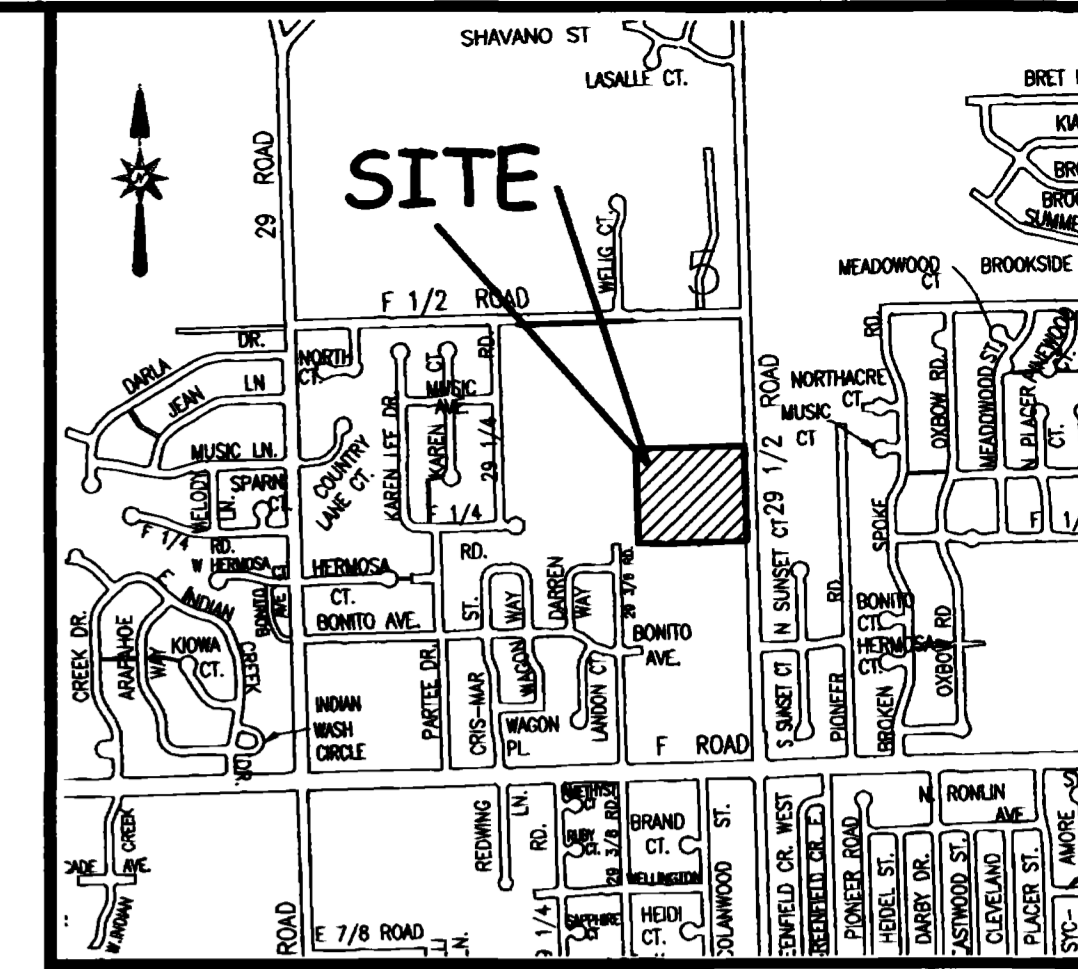

LOCATION MAP: NOT-TO-SCALE

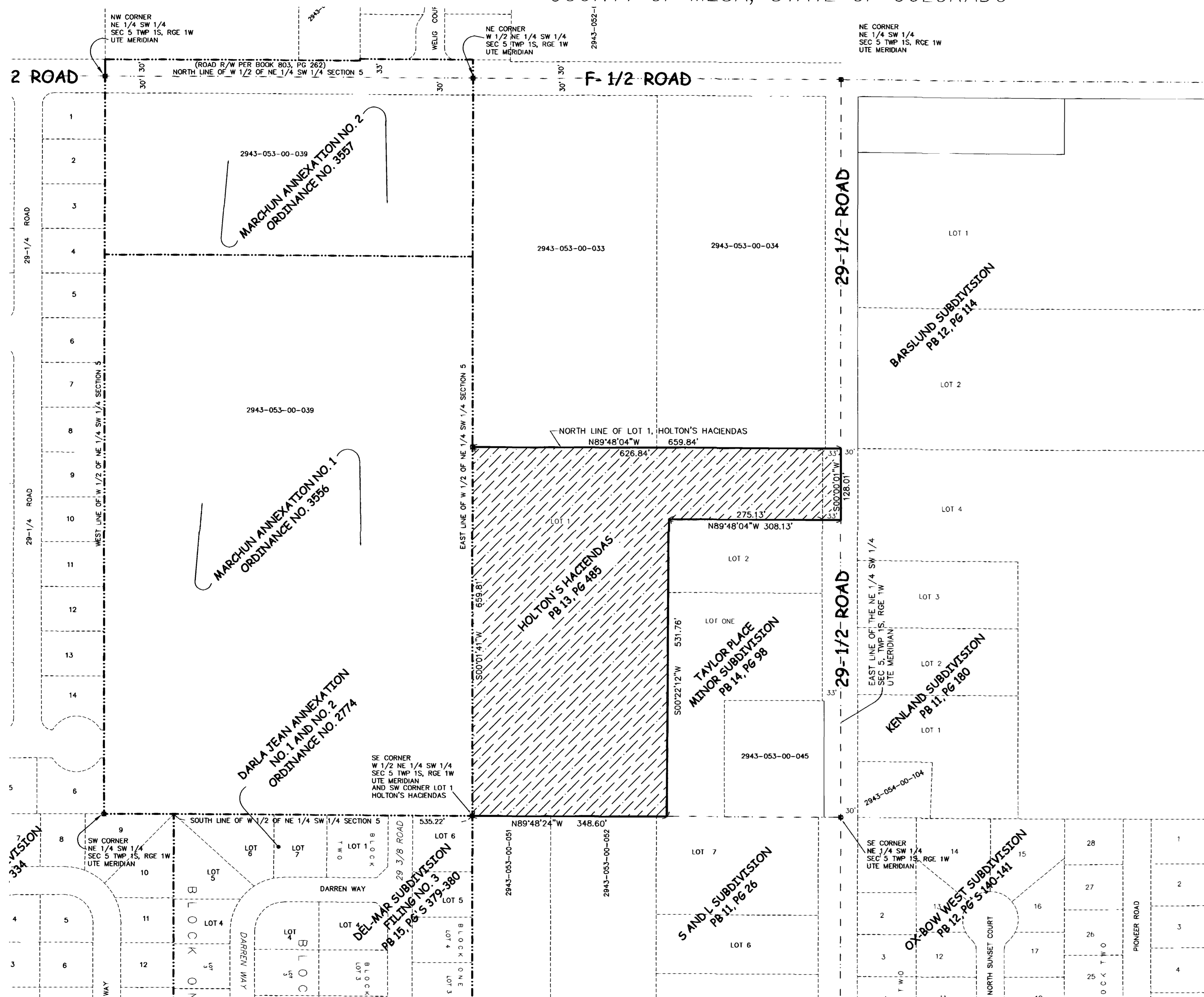

LEGAL DESCRIPTION

A certain parcel of land lying in the Northeast Quarter of the Southwest Quarter (NE 1/4 SW 1/4) of Section 5, Township 1 South, Range 1 East of the Ute Principal Meridian, County of Mesa, State of Colorado, being more particularly described as follows:

ALL of Lot 1, Plat of Holton's Hacienda, as same is recorded in Plat Book 13, Page 485, Public Records of Mesa County, Colorado, TOGETHER WITH, that certain portion of the 29-1/2 Road right of way, being described as the East 33.00 feet of the NE 1/4 SW 1/4 of said Section 5 lying between the Easterly extension of the North line of said Lot 1 and the Easterly extension of the North line of Lot 2, said Plat of Holton's Hacienda.

CONTAINING 6.2142 Acres (270,689.935 Sq. Ft.) more or less, as described.

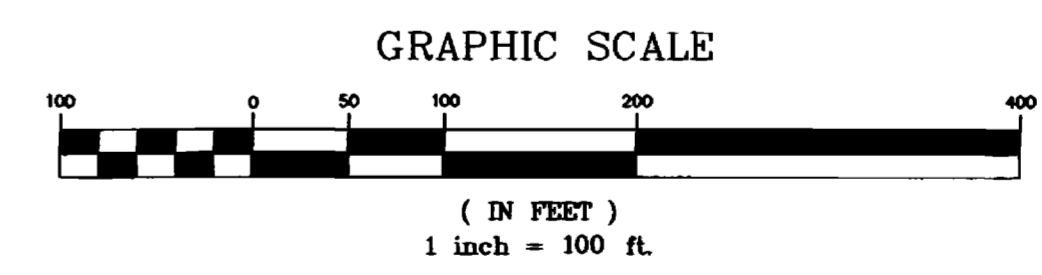

ANNEXATION PERIMETER	2,636.15 FT
CONTIGUOUS PERIMETER	659.81 FT.
AREA IN SQUARE FEET	270,689.935***
AREA IN ACRES	6.2142

*** INCLUDES 4,224.3 SQ. FT OF 29-1/2 ROAD RIGHT OF WAY

ANNEXATION BOUNDARY	—————
EXISTING CITY LIMITS	- - - - -

ORDINANCE NO. 3576

EFFECTIVE DATE November 16th, 2003

THIS IS NOT A BOUNDARY SURVEY
DEPARTMENT OF PUBLIC WORKS AND UTILITIES
REAL ESTATE DIVISION
CITY OF GRAND JUNCTION, COLORADO

The Description(s) contained herein have been derived from subdivision plats and deed descriptions as they appear in the office of the Mesa County Clerk and Recorder. This plat does not constitute a legal survey, and is not intended to be used as a means for establishing or verifying boundary lines.

PETER T. KRICK, PLS No. 32824
Professional Land Surveyor
City of Grand Junction
DATE: October 17th, 2003

Notice: According to Colorado law you must commence any legal action based upon any defect in this survey within three years after you first discover such defect. In no event may any action based upon any defect in this survey be commenced more than ten years from the date of the certification shown herein.

DRAWN BY P.T.K. DATE 08-18-2003
DESIGNED BY DATE
CHECKED BY T.W. DATE
APPROVED BY DATE

SCALE
1" = 100'

HOLTON ANNEXATION