

**CITY OF GRAND JUNCTION, COLORADO**

**ORDINANCE NO. 3602**

**AN ORDINANCE ANNEXING TERRITORY TO THE  
CITY OF GRAND JUNCTION, COLORADO**

**TOMKINS ANNEXATION**

**APPROXIMATELY 13.360 ACRES**

**LOCATED AT 2835 AND 2837 D ROAD**

**WHEREAS**, on the 17<sup>th</sup> day of December, 2003, the City Council of the City of Grand Junction considered a petition for the annexation of the following described territory to the City of Grand Junction; and

**WHEREAS**, a hearing on the petition was duly held after proper notice on the 4<sup>th</sup> day of February, 2004; and

**WHEREAS**, the City Council determined that said territory was eligible for annexation and that no election was necessary to determine whether such territory should be annexed;

**NOW, THEREFORE, BE IT ORDAINED BY THE CITY COUNCIL OF THE CITY OF GRAND JUNCTION, COLORADO:**

That the property situate in Mesa County, Colorado, and described to wit:

**TOMKINS ANNEXATION  
PERIMETER BOUNDARY LEGAL DESCRIPTION**

A certain parcel of land lying in the Northwest Quarter (NW 1/4) of Section 19, Township 1 South, Range 1 East and the Southwest Quarter (SW 1/4) of Section 18, Township 1 South, Range 1 East of the Ute Principal Meridian, County of Mesa, State of Colorado and being more particularly described as follows:

COMMENCING at the North Quarter (N 1/4) corner of said Section 19, and assuming the North line of the NW 1/4 of said Section 19 bears N 89°39'17" W with all other bearings contained herein being relative thereto; thence from said Point of Commencement, N 89°39'17" W along the North line of the NW 1/4 of said Section 19, a distance of 866.64 feet to the POINT OF BEGINNING; thence from said Point of Beginning, S 00°06'43" W a distance of 1324.51 feet, more or less, to a point on the South line of the Northeast Quarter of the Northwest Quarter (NE 1/4 NW 1/4) of said

Section 19; thence N 89° 39'45" W along said South line, a distance of 460.60 feet, more or less, to a point being the Southwest corner of the NE 1/4 NW 1/4 of said Section 19; thence N 00°06'43" E along the West line of the NE 1/4 NW 1/4 of said Section 19, a distance of 662.39 feet; thence S 89°33'30" E a distance of 60.60 feet; thence N 00°06'43" E along a line 60.60 feet East of and parallel to, the West line of the NE 1/4 NW 1/4 of said Section 19, a distance of 688.28 feet, more or less, to a point on a line 26.00 feet North of and parallel to, the North line of the NW 1/4 of said Section 19; thence N 89°39'17" W along said line, a distance of 400.01 feet; thence N 00°20'43" E a distance of 2.0 feet; thence S 89°39'17" E along a line 28.00 feet North of and parallel to, the North line of the NE 1/4 NW 1/4 of said Section 19, a distance of 800.00 feet; thence S 00°06'43" W a distance of 28.00 feet, more of less, to the Point of Beginning.

CONTAINING 13.360 Acres (581,951 Sq. Ft.), more or less, as described.

Be and is hereby annexed to the City of Grand Junction, Colorado.

**INTRODUCED** on first reading on the 17<sup>th</sup> day of December, 2003 and ordered published.

**ADOPTED** on second reading this 4<sup>th</sup> day of February, 2004.

Attest:

/s/ Jim Spehar  
President of the Council

/s/ Stephanie Tuin  
City Clerk



# TOMKINS ANNEXATION

SITUATE IN THE NW 1/4 OF SECTION 19, T1S, R1E, U.M.  
AND THE SW 1/4 OF SECTION 18, T1S, R1E, U.M.  
COUNTY OF MESA, STATE OF COLORADO

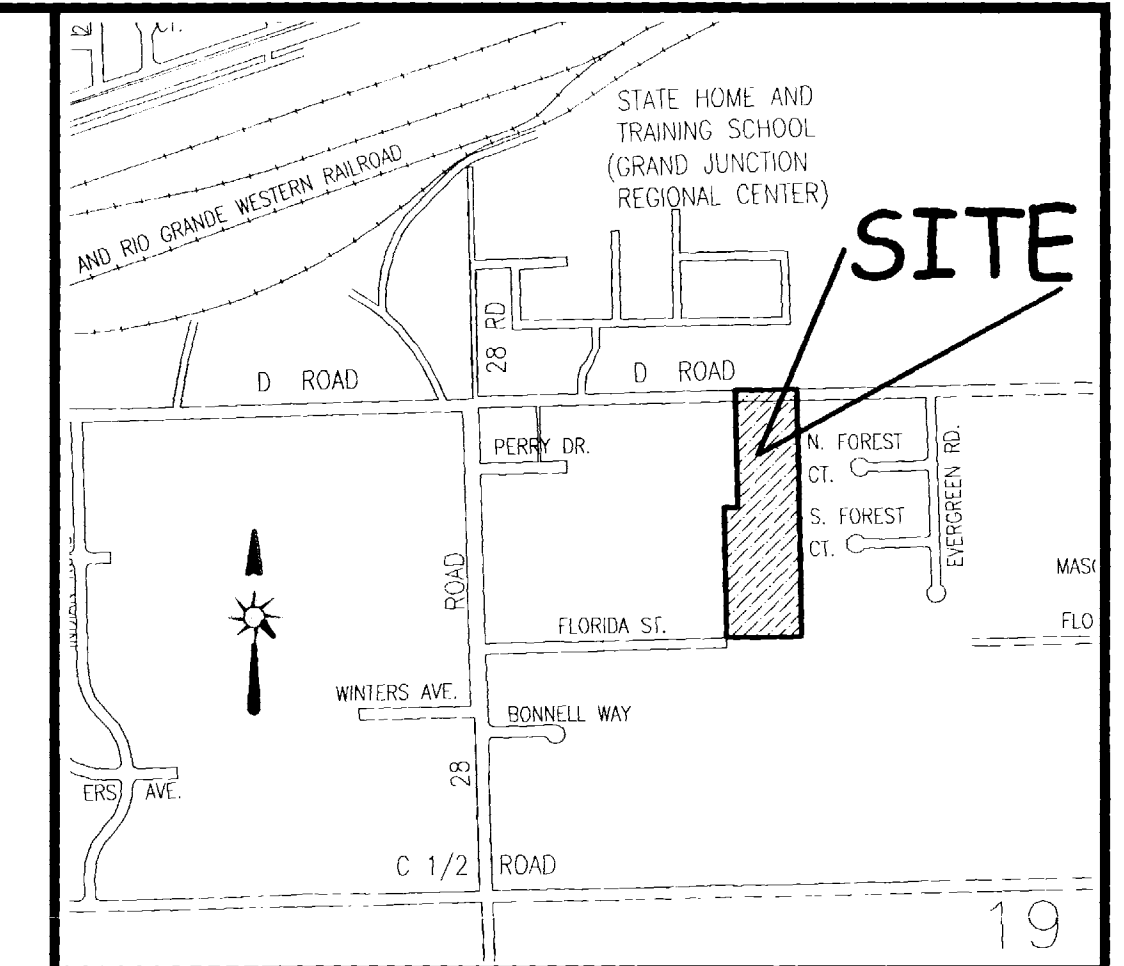

LOCATION MAP: NOT TO SCALE

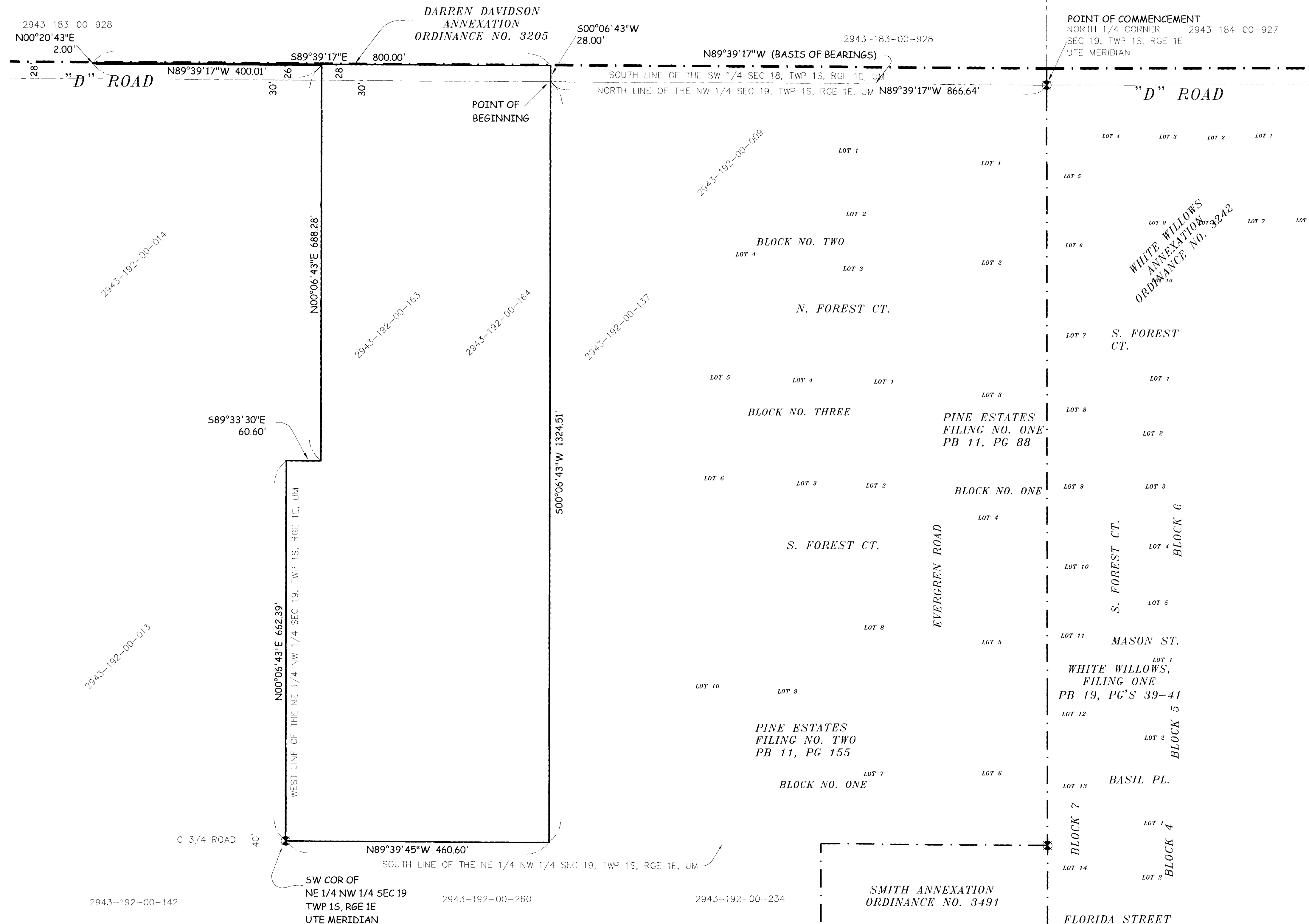

### LEGAL DESCRIPTION

A certain parcel of land lying in the Northwest Quarter (NW 1/4) of Section 19, Township 1 South, Range 1 East and the Southwest Quarter (SW 1/4) of Section 18, Township 1 South, Range 1 East of the Ute Principal Meridian, County of Mesa, State of Colorado and being more particularly described as follows:

COMMENCING at the North Quarter (N 1/4) corner of said Section 19, and assuming the North line of the NW 1/4 of said Section 19 bears N 89°39'17" W with all other bearings contained herein being relative thereto: thence from said Point of Commencement, N 89°39'17" W along the North line of the NW 1/4 of said Section 19, a distance of 866.64 feet to the POINT OF BEGINNING; thence from said Point of Beginning, S 00°06'43" W a distance of 1324.51 feet, more or less, to a point on the South line of the Northeast Quarter of the Northwest Quarter (NE 1/4 NW 1/4) of said Section 19; thence N 89° 39'45" W along said South line, a distance of 460.60 feet, more or less, to a point being the Southwest corner of the NE 1/4 NW 1/4 of said Section 19; thence N 00°06'43" E along the West line of the NE 1/4 NW 1/4 of said Section 19, a distance of 662.39 feet; thence S 89°33'30" E a distance of 60.60 feet; thence N 00°06'43" E along a line 60.60 feet East of and parallel to, the West line of the NE 1/4 NW 1/4 of said Section 19, a distance of 688.28 feet, more or less, to a point on a line 26.00 feet North of and parallel to, the North line of the NW 1/4 of said Section 19; thence N 89°39'17" W along said line, a distance of 400.01 feet; thence N 00°20'43" E a distance of 2.00 feet; thence S 89°39'17" E along a line 28.00 feet North of and parallel to, the North line of the NE 1/4 NW 1/4 of said Section 19, a distance of 800.00 feet; thence S 00°06'43" W a distance of 28.00 feet, more or less, to the Point of Beginning.

CONTAINING 13.360 Acres (581,951 Sq. Ft.), more or less, as described.

### AREA OF ANNEXATION

ANNEXATION PERIMETER	4,426.40 FT
CONTIGUOUS PERIMETER	800.00 FT
AREA IN SQUARE FEET	581,951
AREA IN ACRES	13.360 ***

LEGEND	
ANNEXATION BOUNDARY	—————
EXISTING CITY LIMITS	- - - - -

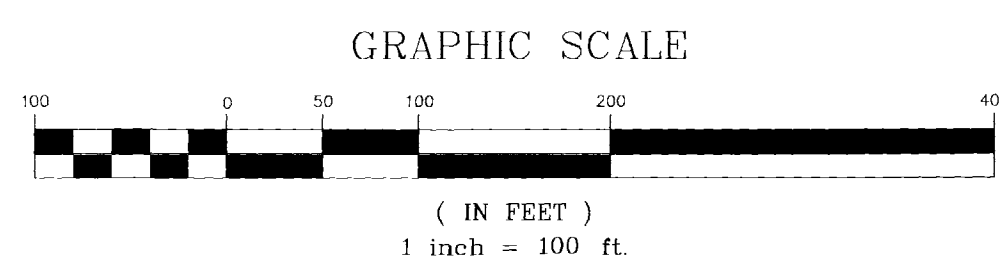

ORDINANCE NO.  
3602

EFFECTIVE DATE  
March 7th, 2004

THIS IS NOT A BOUNDARY SURVEY

DEPARTMENT OF PUBLIC WORKS AND UTILITIES  
REAL ESTATE DIVISION  
CITY OF GRAND JUNCTION, COLORADO

TOMKINS ANNEXATION

Notice:  
According to Colorado law you must commence any legal action based upon any defect in this survey within three years after you first discover such defect. In no event may any action based upon any defect in this survey be commenced more than ten years from the date of the certification shown herein.

DRAWN BY	P.T.K.	DATE	10-30-2003
DESIGNED BY		DATE	
CHECKED BY	T.W.	DATE	
APPROVED BY		DATE	

SCALE  
1" = 100'

The Description(s) contained herein have been derived from subdivision plats and deed descriptions as they appear in the office of the Mesa County Clerk and Recorder. This plat does not constitute a legal survey, and is not intended to be used as a means for establishing or verifying property boundaries.

*Peter T. Krick*  
 PETER T. KRICK, PLS No. 32824  
 Professional Land Surveyor for the  
 City of Grand Junction  
 DATE: February 5th, 2004

