



Purchasing Division

ADDENDUM NO. 2

DATE: June 5, 2020
FROM: City of Grand Junction Purchasing Division
TO: All Interested Parties
RE: Avalon Theatre Marquee RFP-4795-20-SH

Bidders responding to the above referenced solicitation are hereby instructed that the requirements have been clarified, modified, superseded and supplemented as to this date as hereinafter described.

Please make note of the following:

1. **Question:** Is 8mm the maximum pitch allowed?
Answer: Yes, the pitch must 8.00mm or less. Please clarify, to the hundredth, what pitch your proposed display will be. Pitch that exceed 8.00 mm will not be considered.
2. **Question:** Is the 112 x 1472 resolution the minimum required?
Answer: Yes, the display must be 112 x 1472, or greater; not to exceed 3' x 39'.
3. **Question:** Does the display require live video capability?
Answer: Yes, the display must be full video capable, to include live camera/streaming video, at a full 6.0fps video rate
4. **Question:** Is the display lamp to be SMD only?
Answer: Yes.
5. **Question:** Will you accept any lamp brand other than what is specified in Addendum No. 1?
Answer: No.
6. **Question:** What IC chip information are you looking for, and what do you mean by amount of copper used?
Answer: Provide brand of IC chip used and the respective failure rate published by that chip manufacturer. Include how many layers your circuit boards are and the total amount of copper, in ounces, used to manufacture those boards.
7. **Question:** Are you requesting the original Chinese manufacturer of the modules or just the lamps?

Answer: Both. We need to know the original manufacturer in the event your company goes out of business and we need spare parts. Please include the actual model number of the LED lamp.

8. **Question:** A required resolution of 112x1472 is listed in the Addendum. Will you be accepting proposed resolutions that a better (more dense) than 112x1472?

Answer: Yes, 'better than' will be considered.

9. **Question:** What is behind the fascia of the East and North sides of the theatre? I am concerned with what structure is available for anchoring the signage.

Answer: Please see the Attachments included in this Addendum.

10. **Question:** Will there be another site visit scheduled or are you open to scheduling one?

Answer: No other site visit is scheduled. No new questions will be accepted after June 3, 2020.

11. **Question:** Does power panel RP3 have a 220 volt 30 amp circuit available?

Answer: There are six (6) 20-amp spare circuits available in power panel RP3.

12. **Question:** May I change my company as listed on Bidnet?

Answer: Your submitted bid form can reflect any name you choose to insert. All contract and bonding documents will reflect this same name, whatever you make it. If you want to change your name on the BidNet website, you will need to call their 800 number.

13. **Question:** Are there dimensions available for each side of the sign?

Answer: Please see the Attachments included in this Addendum

14. **Question:** What is the material that we will be attaching the display to? I.E. Concrete Panel, composite material?

Answer: Please see the Attachments included in this Addendum

15. **Question:** Are there limits as to the weight of the display?

Answer: No.

16. **Question:** Given uncertainties with supply chains due to Covid Virus, is the 30 day limit for project completion negotiable?

Answer: The completion date is 30 calendar days from receipt of required materials.

17. **Question:** "Completion Date – 30 days from receipt of required materials". Does "receipt of required materials" indicate the day the City of Grand Junction has all relevant documents or the day we would have all items in our stock ready for install?

Answer: Thirty calendar days from when you have all of the materials required for installation.

18. **Question:** Is the sign permit required a no cost permit?

Answer: There is no cost for the City permit.

19. **Question:** Please verify engineer-stamped drawings are **not** required.

Answer: Engineer stamped drawings are not required.

20. **Question:** Is 240v 40 amp service available?
Answer: There are six (6) 20-amp spare circuits available in power panel RP3.
21. **Question:** What is the shortest distance between the RP3 power panel and proposed sign location?
Answer: It is approximately 100 feet from Panel RP3 to where the conduit daylights on the exterior of the building in a direct line.
22. **Question:** What is the length of the existing electrical conduit?
Answer: The length is unknown.
23. **Question:** How much power is available currently? Voltage, amps?
Answer: Panel RP3 is a 120/208 3 phase 200 amp panel that has six spare 20 amp breakers available.
24. **Question:** We intend to submit a bid with 6mm SMD Full Color, which is higher resolution than the bid asks. Would this be acceptable? At 36" x39' our pixel matrix would be 144 x 1776.
Answer: A pixel matrix of 144 x 1776 will be considered.
25. **Question:** What type of software system is preferred for this marquee – cloud-based (access from anywhere) or local (access from onsite)?
Answer: A cloud based system is preferred.
26. **Question:** What content file types should the software system support? (.avi, .jpg, .bmp, etc.)
Answer: Either .jpg or .png is acceptable. However, .ai or .eps is preferred.
27. **Question:** Is the marquee display required to have self-diagnostic and reporting capabilities for component failures?
Answer: It would be nice, but the City is relying on those offering Proposals to tell us what they can offer.
28. **Question:** Is there a minimum display/software warranty period?
Answer: Please submit the standard warranty for your product.
29. **Question:** What is the minimum Ingress Protection rating required of the marquee display? (Industry std. is IP65)
Answer: Please submit the standard for your product. The City will rely on the Proposers to tell us what they can offer.
30. Attachments included in this Addendum:
Sheet AE-201 (East & West Elevations)
Sheet AE-202 (North & South Elevations)
Sheet AE-312 (Wall Sections – see #4)
Sheet AE-313 (Wall Sections – see #4/313)
Sheet AE-511 (Section Details – see detail #3)
Sheet S-513 (Steel Sections & Details – see detail #3)

The original solicitation for the project referenced above is amended as noted.

All other conditions of subject remain the same.

Respectfully,

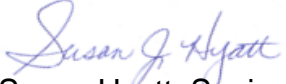

Susan Hyatt, Senior Buyer
City of Grand Junction, Colorado

Issued / Revised No.	Date	Description
	2/26/13	ISSUED FOR PERMIT
1	3/11/13	Addendum No. 1
2	3/21/13	Addendum No. 2
3	7/26/13	VE / SCOPE REDUCTIONS

Keynote Legend

201	ALUMINUM COMPOSITE METAL PANEL SYSTEM
203	ALUMINUM COMPOSITE FASCIA PANEL
204	ALUMINUM CURTAIN WALL SYSTEM W/ 1" INS. GLAZING, HORIZONTAL AND VERTICAL BUTT GLAZED JOINTS
205	PREFINISHED METAL COPING
207	ENTRY CANOPY WITH STEEL CHANNEL PROFILE
211	CLEAR - TEMPERED 1" INS. GLAZING
224	ELEVATOR OVERRUN - BEYOND
232	BRICK MASONRY WALL - BEYOND
233	ALUMINUM PANEL REVEAL
386	GALVANIZED SCREEN WALL
492	STEEL CHANNEL. SEE STRUCTURAL, PAINT

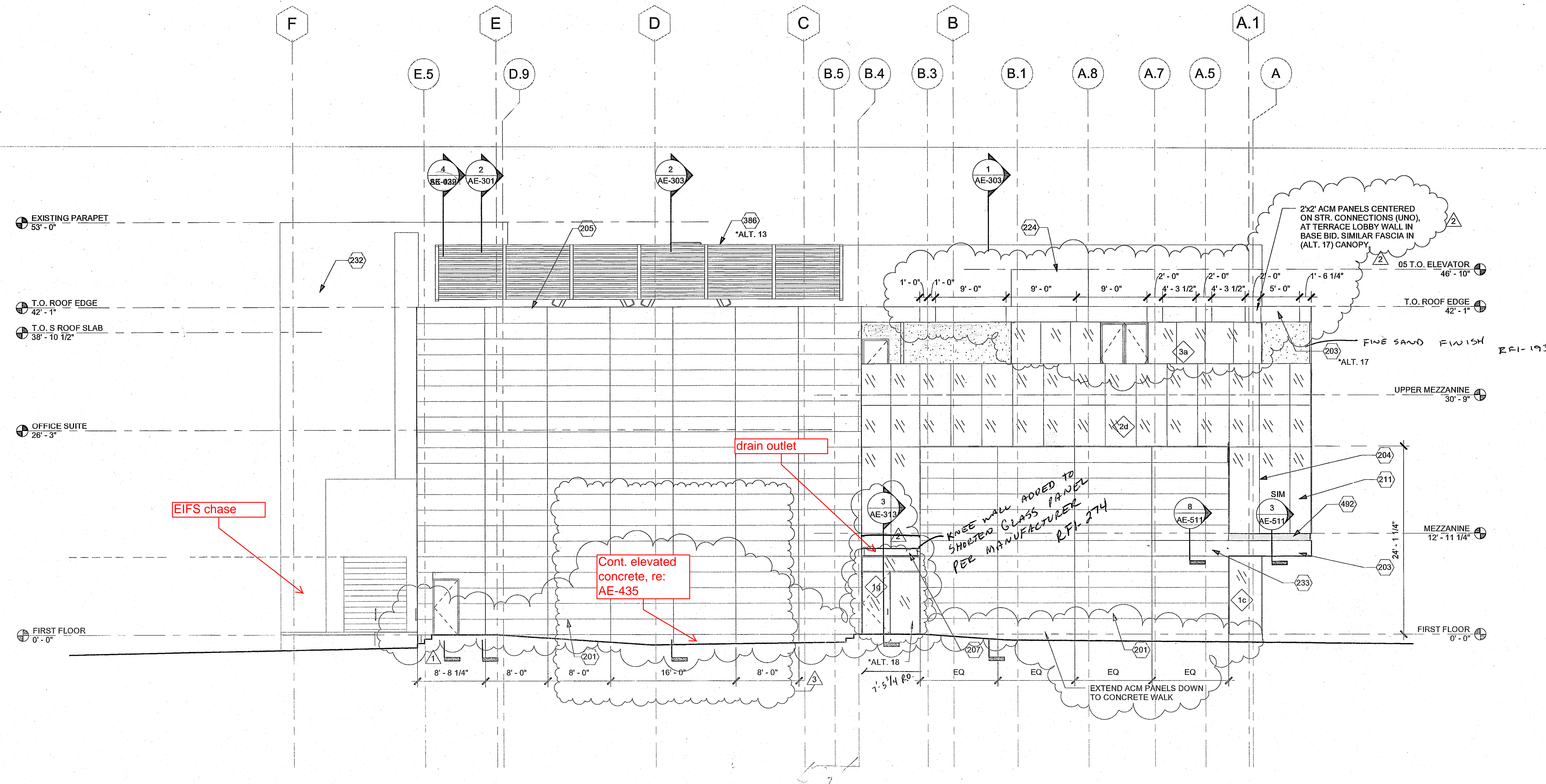

1 EAST ELEVATION
1/8" = 1'-0"

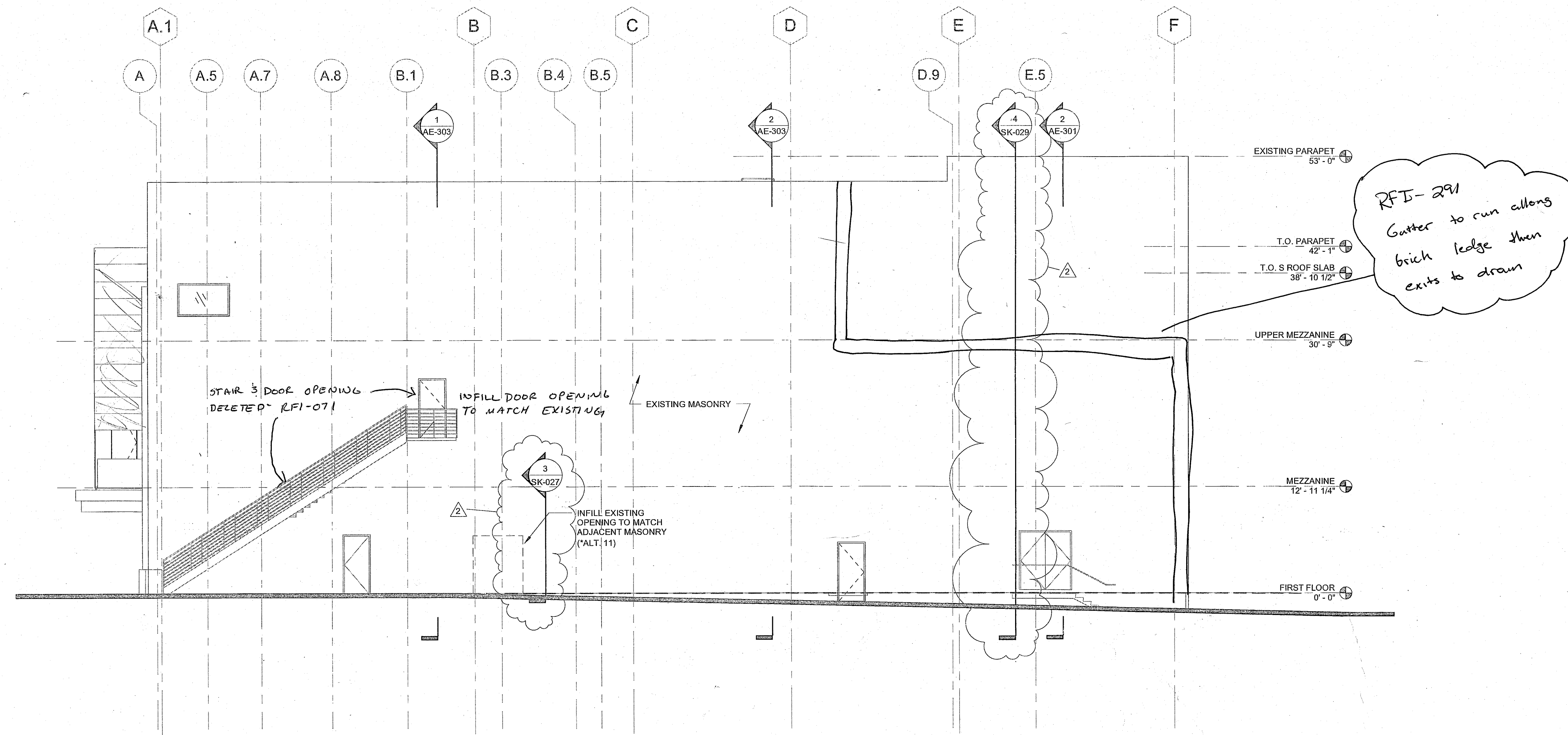

2 WEST ELEVATION
1/8" = 1'-0"

RFI-291
Gutter to run along brick ledge then exits to drain



Avalon Theatre
Addition and Renovation

Commission # 12036.00

Westlake Reed Leskoski

One East Camelback Rd.
Suite 690
Phoenix, AZ 85012
602.212.0451

Copyright Westlake Reed Leskoski

EXTERIOR ELEVATIONS

Checked by: Checker

Drawn by: Author

Issued / Revised		
No.	Date	Description
	2/26/13	ISSUED FOR PERMIT
1	3/11/13	Addendum No. 1
2	3/21/13	Addendum No. 2
3	7/26/13	VE / SCOPE REDUCTIONS

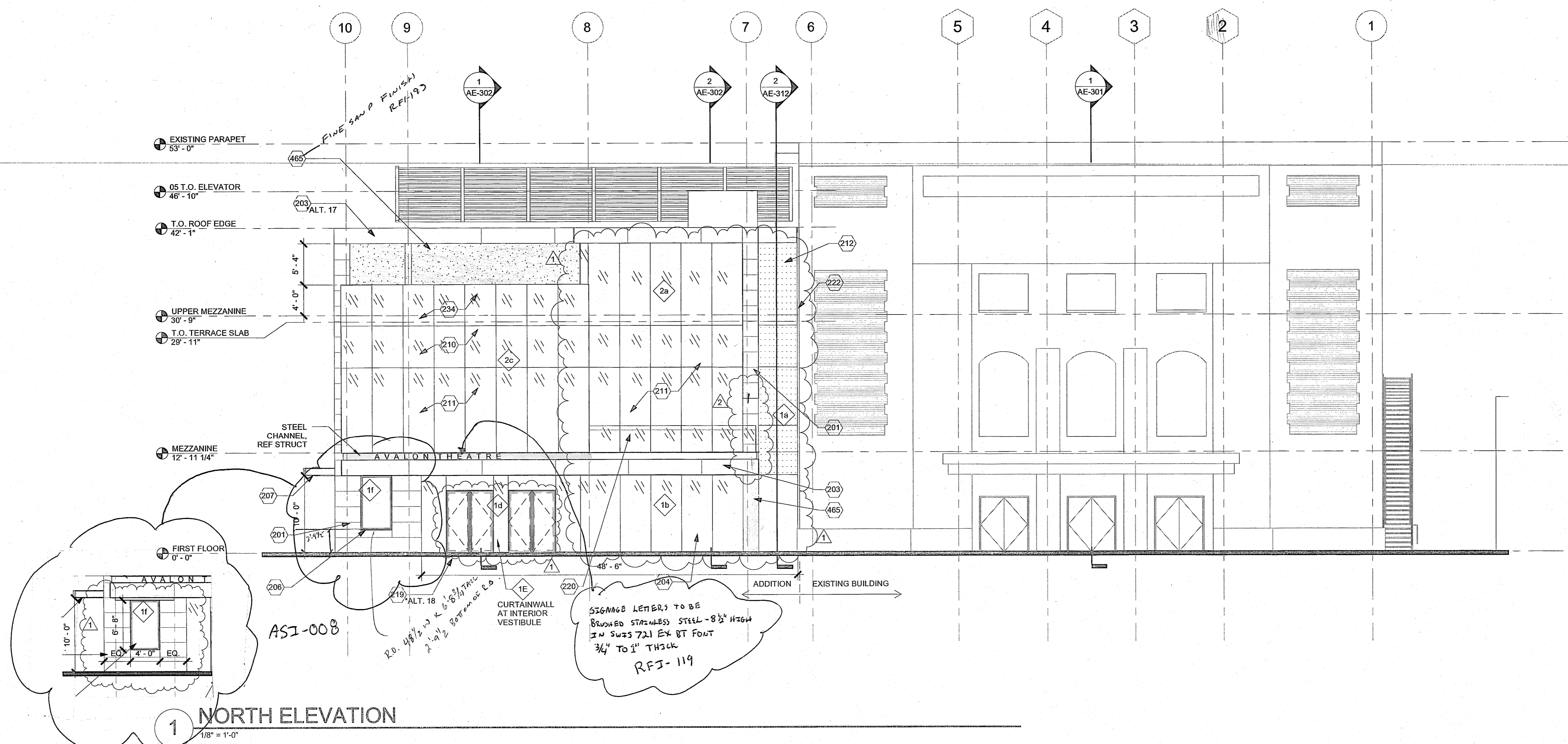

1 NORTH ELEVATION
1/8" = 1'-0"

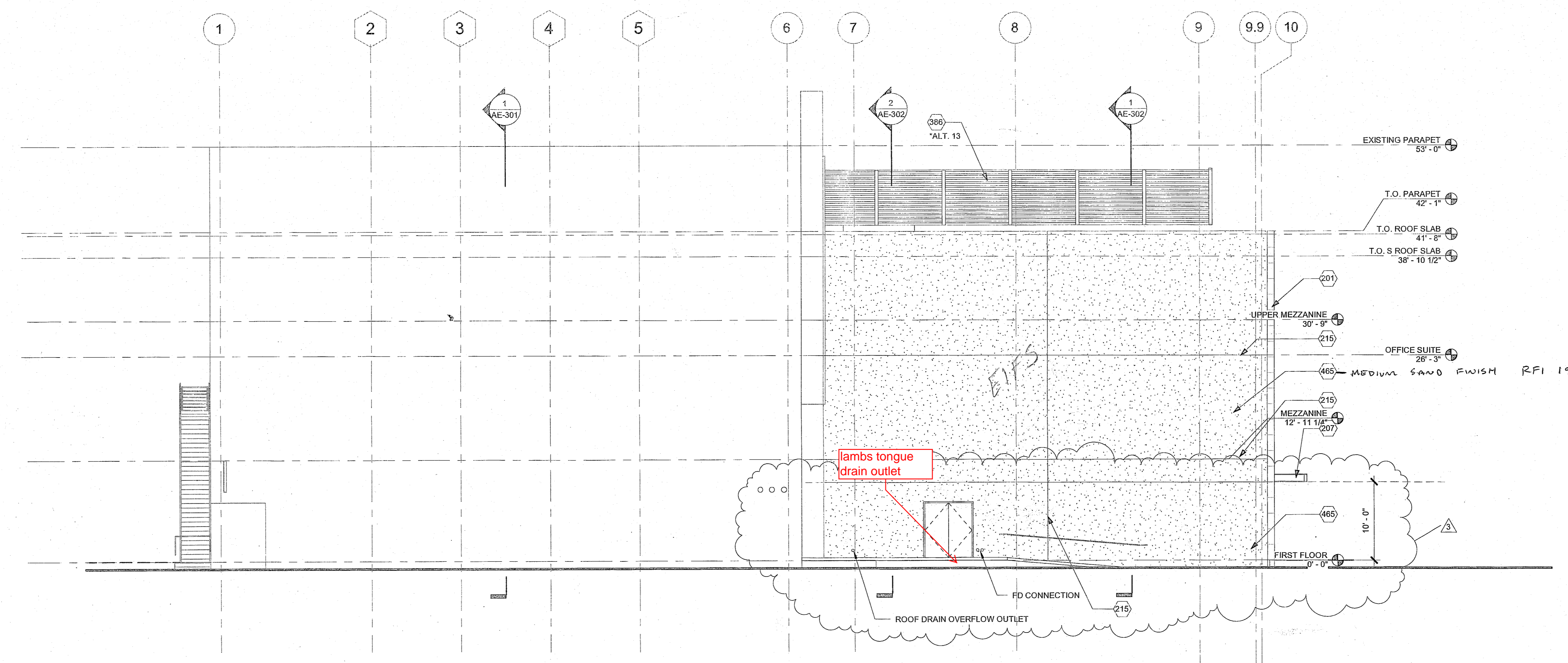

2 SOUTH ELEVATION
1/8" = 1'-0"

Keynote Legend

201	ALUMINUM COMPOSITE METAL PANEL SYSTEM
203	ALUMINUM COMPOSITE FASCIA PANEL
204	ALUMINUM CURTAIN WALL SYSTEM W/ 1" INS. GLAZING, HORIZONTAL AND VERTICAL BUTT GLAZED JOINTS
206	ALUMINUM FRAMED TICKET WINDOW W/ 1" INS. BALISTIC GLAZED & STAINLESS STEEL DEAL TRAY. FINISH TO MATCH CURTAIN WALL.
207	ENTRY CANOPY WITH STEEL CHANEL PROFILE
210	CLEAR GLAZING 1" INS.
211	CLEAR - TEMPERED 1" INS. GLAZING
212	CERAMIC FRITTED 1" INS. GLAZING
215	
219	METAL FRAMED GLAZED DOOR WITH 1" INSULATED GLAZING
220	CLEAR TEMPERED GLASS GUARDRAIL WITH STAINLESS STEEL HANDRAIL
222	EXPANSION JOINT - WITH ALUMINUM REVEAL
234	BALCONY RAILING - INTEGRAL WITH CURTAIN WALL - CLEAR TEMPERED GLAZING ON BALCONY FACE
386	GALVANIZED SCREEN WALL
465	EIFS



**Avalon Theatre
Addition and Renovation**

Commission # 12036.00
Westlake Reed Leskosky

One East Camelback Rd.
Suite 690
Phoenix, AZ 85012
602.212.0451

Copyright Westlake Reed Leskosky

EXTERIOR ELEVATIONS

CD
AE-202

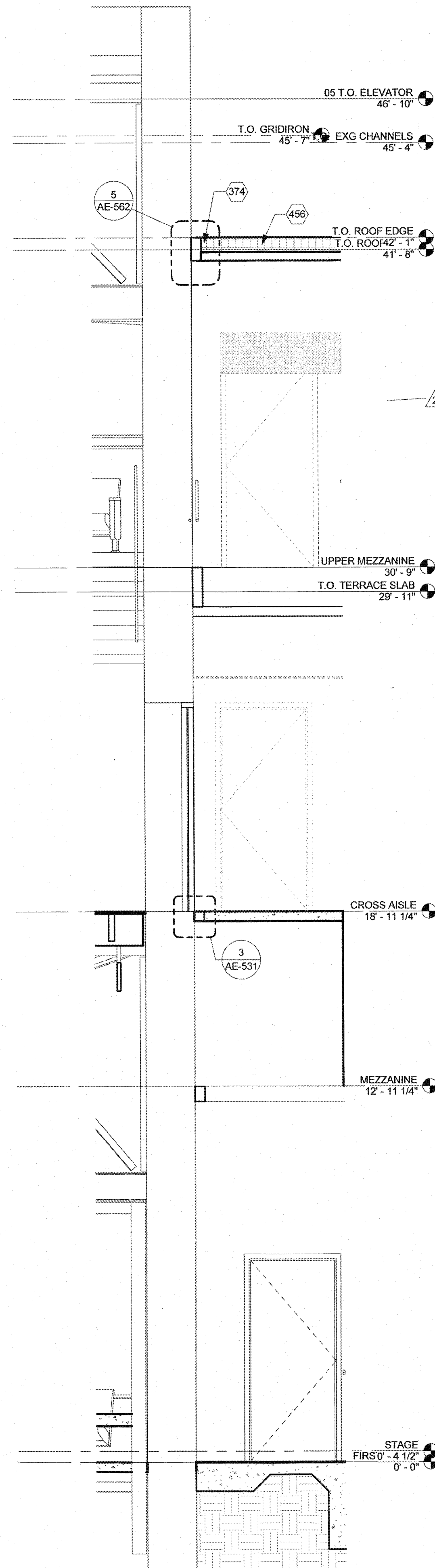

1 Wall Section
3/8" = 1'-0"

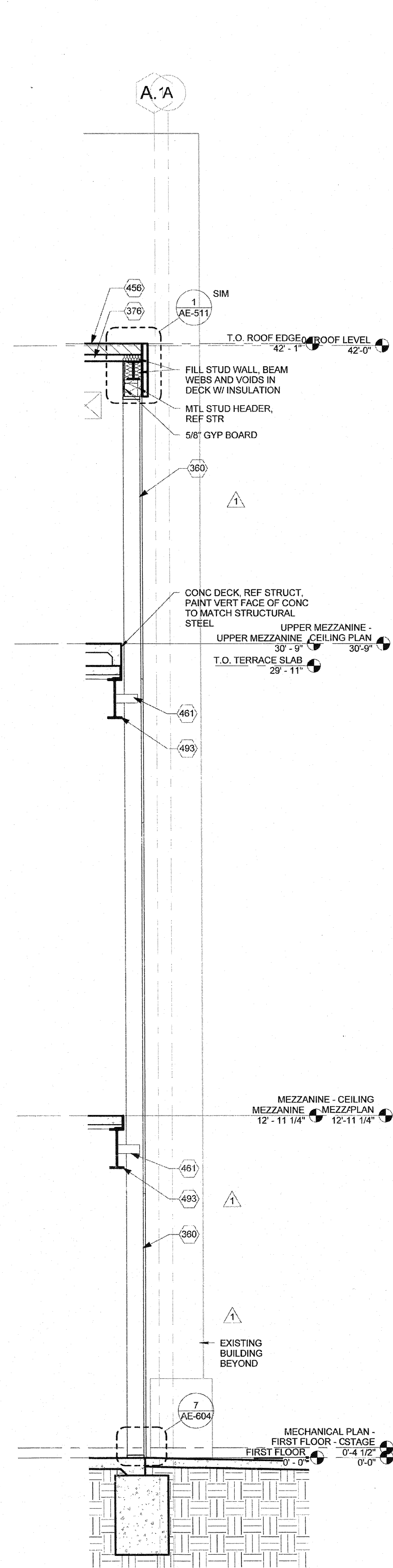

2 Wall Section
3/8" = 1'-0"

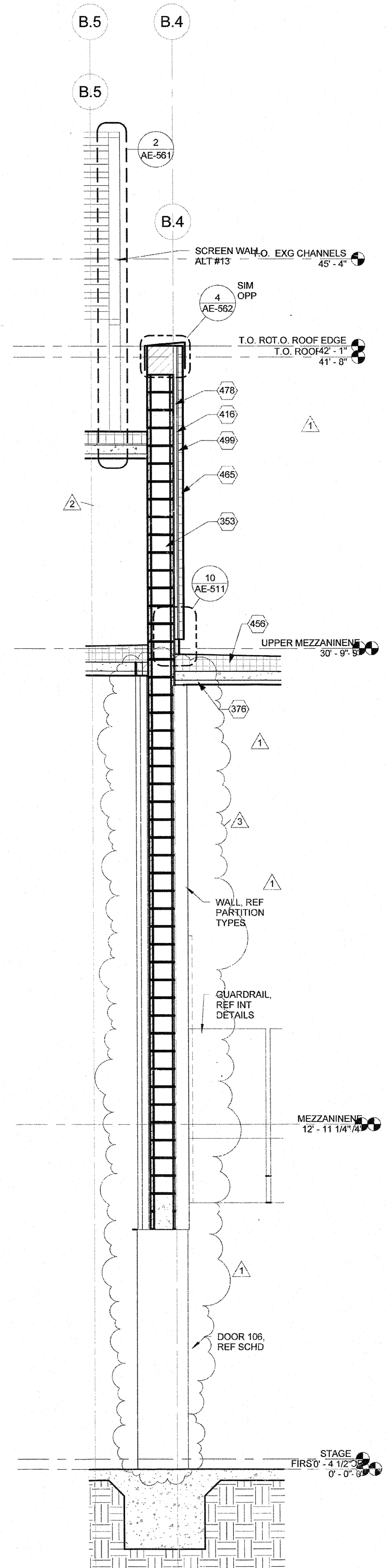

3 Wall Section
3/8" = 1'-0"

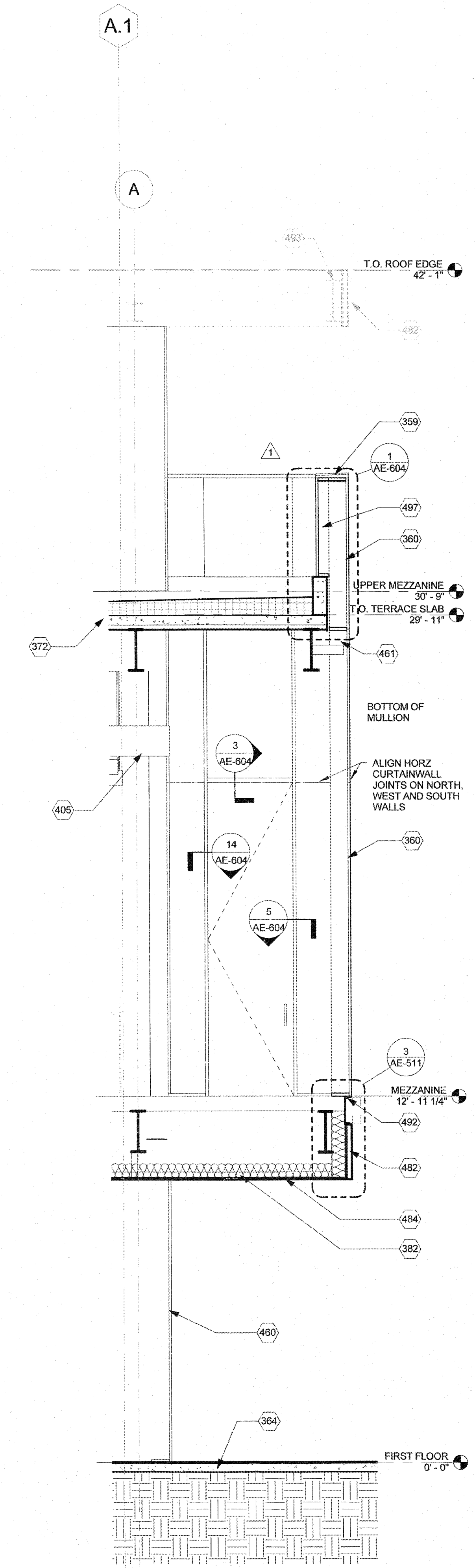

4 Wall Section
3/8" = 1'-0"

Issued / Revised No.	Date	Description
1	2/26/13	ISSUED FOR PERMIT
2	3/21/13	Addendum No. 2
3	7/26/13	VE / SCOPE REDUCTIONS
3	1/17/14	PR-005

Keynote Legend

- 353 CONCRETE MASONRY UNITS (CMU). SEE STRUCTURAL
- 359 PREFINISHED ALUMINUM COPING
- 360 8 1/2" FRONT GLAZED ALUMINUM CURTAIN WALL SYSTEM (7 1/2" VERTICAL MULLIONS, 1" INS. GLAZING, STRUCTURAL SILICONE VERT & HOR. BUTT JOINTS)
- 364 CONCRETE SLAB ON GRADE
- 372 CONCRETE SLAB OVER METAL DECK - SEE STRUCT
- 374 EXPANSION JOINT
- 376 METAL ROOF DECK - SEE STRUCT
- 382 R-30 GLASS FIBER BATT INSULATION
- 405 CEILING - SEE FINISH SCHEDULE
- 416 5/8" GLASS MAT FACED GYPSUM BOARD
- 456 R-30 TAPERED RIGID INSULATION
- 460 WALL BEYOND
- 461 CLIPS BY CURTAIN WALL MANUFACTURER, ARCHITECTURALLY EXPOSED STRUCTURAL STEEL
- 465 EIFS
- 467 2" CAST PAVERS ON ADJUSTABLE PEDESTALS
- 478 1 1/2" METAL FURRING @ 16" OC
- 482 ALUMINUM FASCIA PANEL TO MATCH METAL WALL PANEL SYSTEM
- 484 EXTERIOR STUCCO SOFFIT, TROWELED SMOOTH, OVER 5/8" GLASS MAT GYP BD ON MTL FRAMING @ 24" OC MAX
- 492 STEEL CHANNEL, SEE STRUCTURAL, PAINT
- 493 STEEL BEAM, SEE STRUCTURAL, PAINT
- 497 5 1/2" FRONT GLAZED ALUMINUM CURTAIN WALL SYSTEM (4 1/2" VERTICAL MULLIONS, 1" INS. GLAZING, STRUCTURAL SILICONE VERT & HOR. BUTT JOINTS)
- 499 WEATHER BARRIER

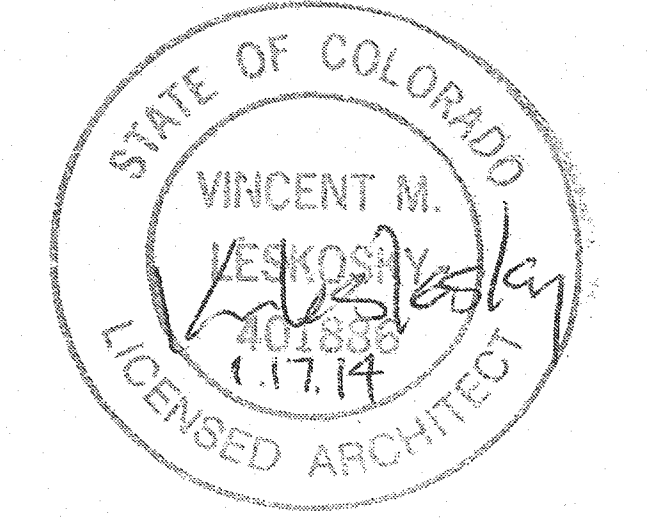

**Avalon Theatre
Addition and Renovation**

Commission # 12036.00
Westlake Reed Leskosky

One East Camelback Rd.
Suite 690
Phoenix, AZ 85012
602.212.0451

Copyright Westlake Reed Leskosky

WALL SECTIONS

Issued / Revised		
No.	Date	Description
1	2/26/13	ISSUED FOR PERMIT

3/3/14 PR-006 Addition - Complete Build-Out

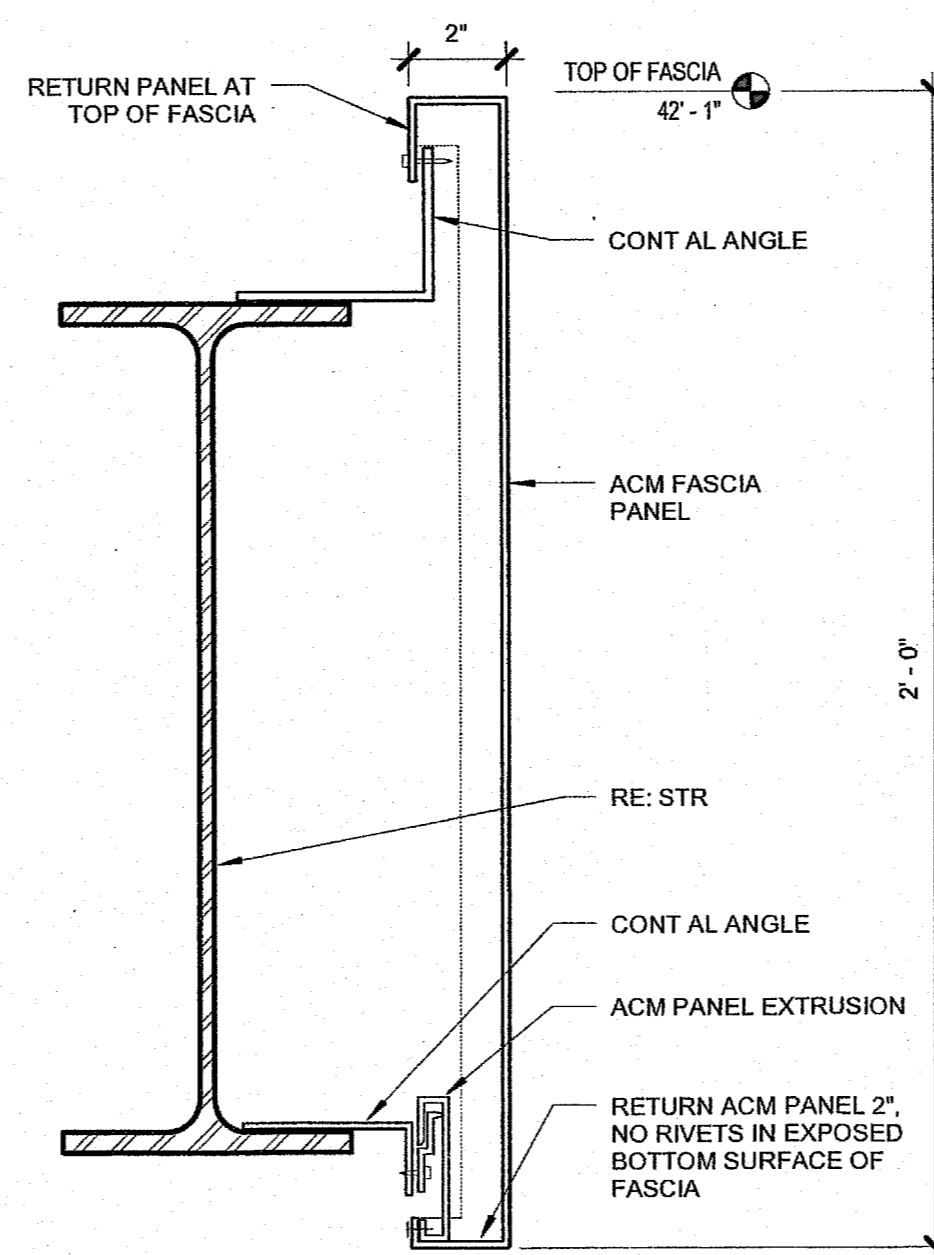
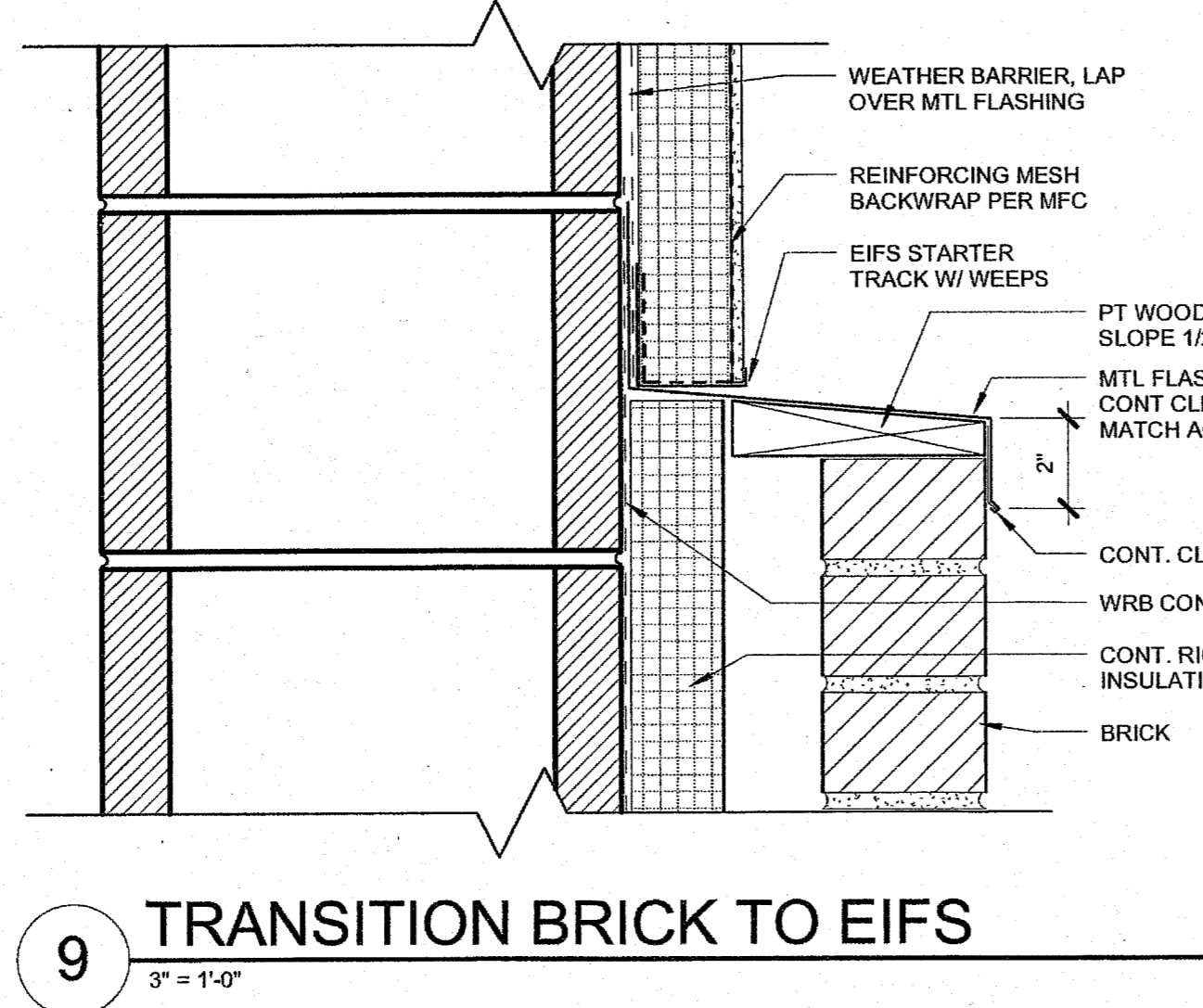
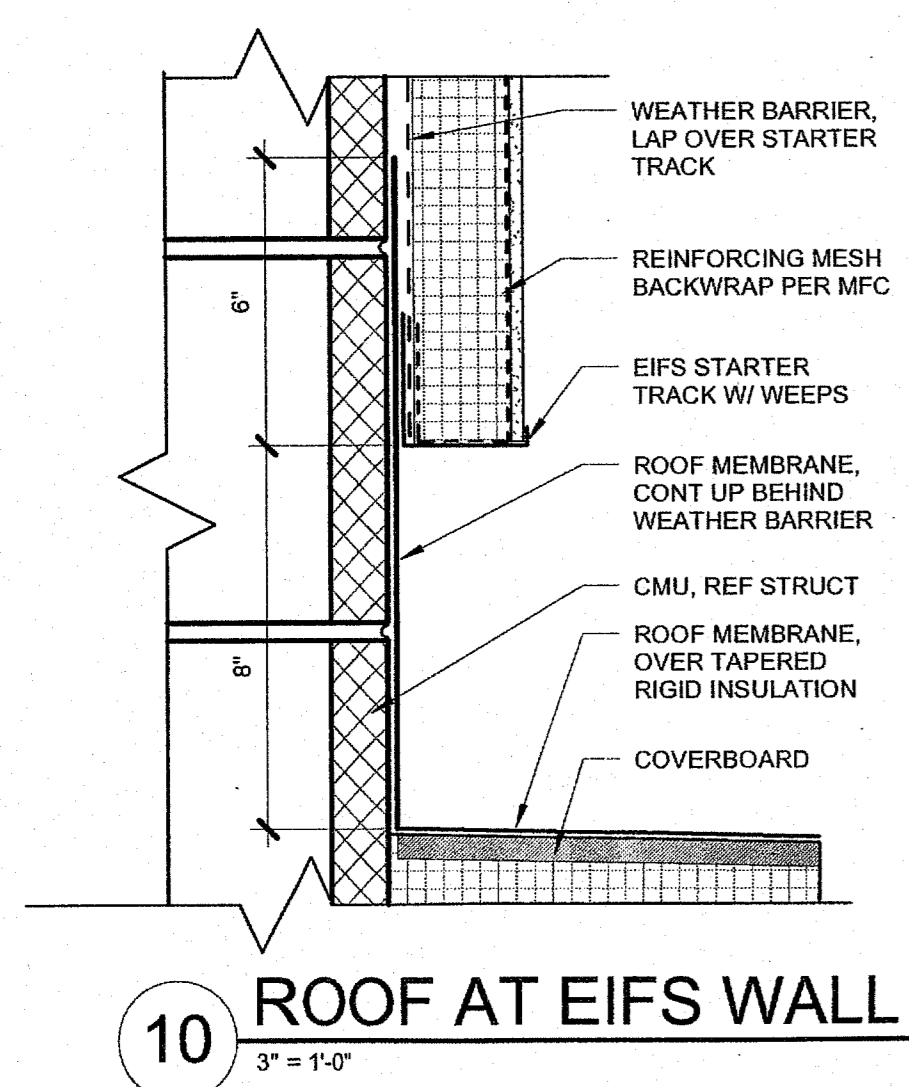

5 METAL PANEL FASCIA AT OPEN CANOPY

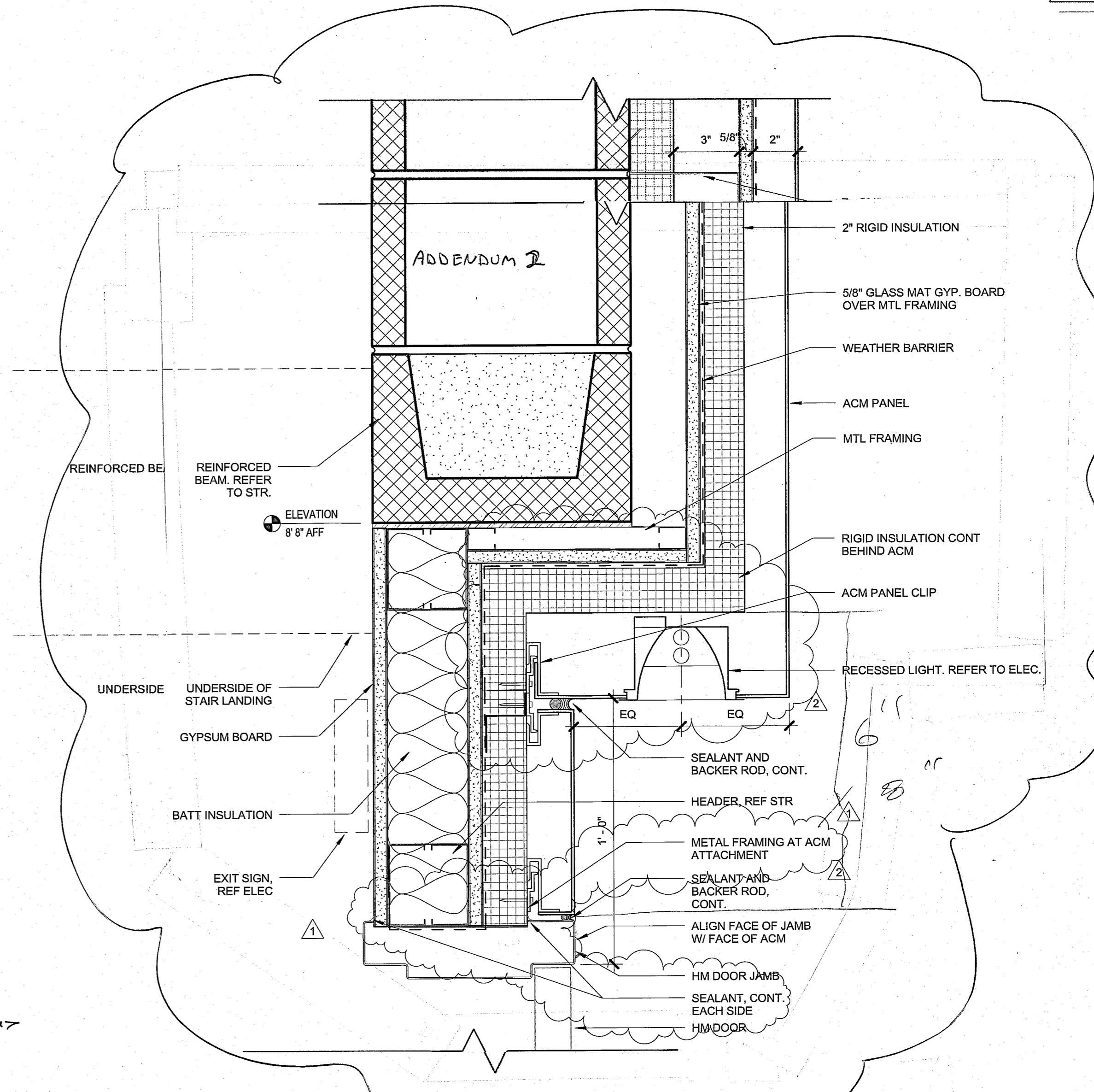

2 ALCOVE SECTION DETAIL AT STB DOOR

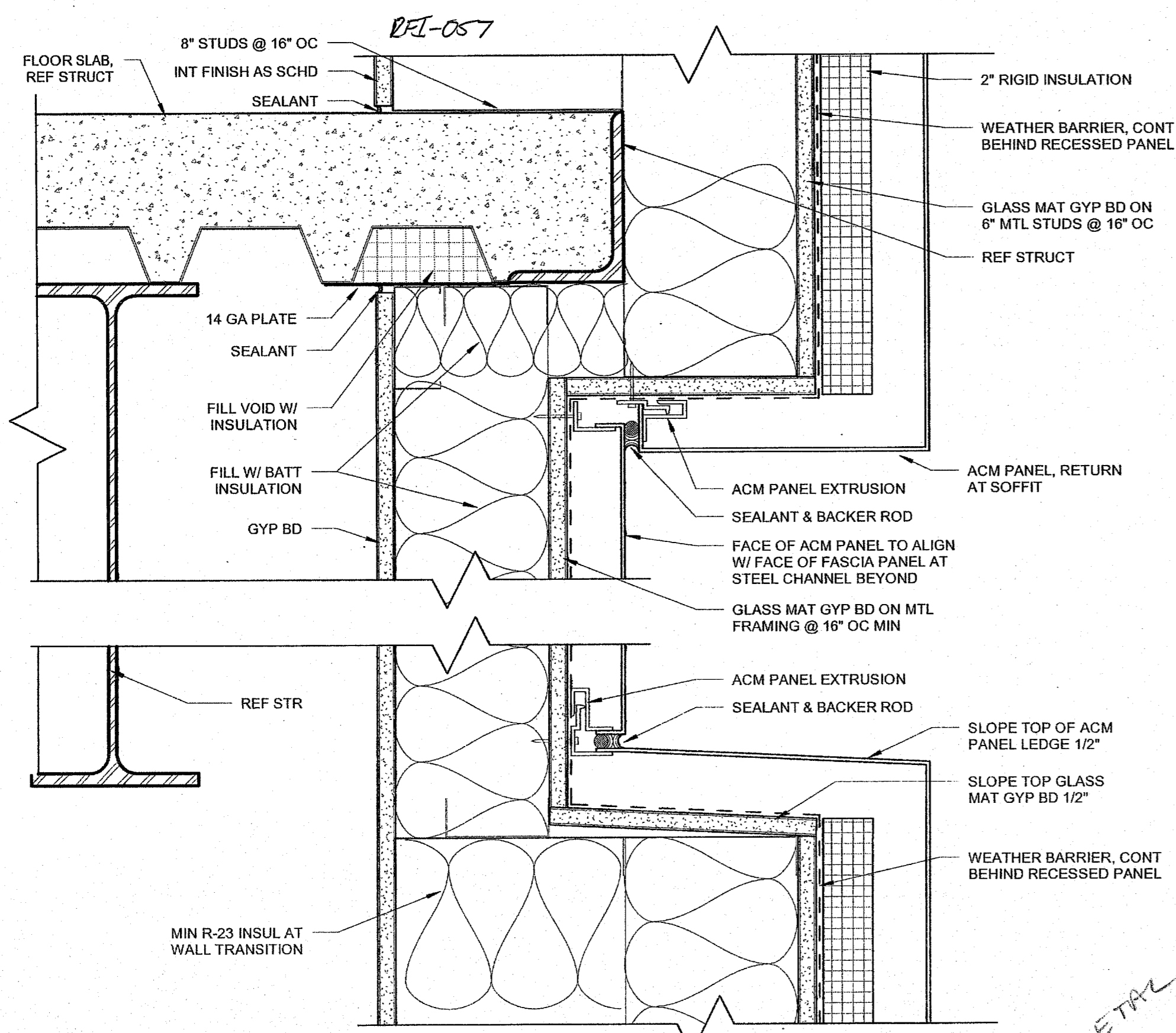

8 RECESSED METAL PANEL AT EAST WALL

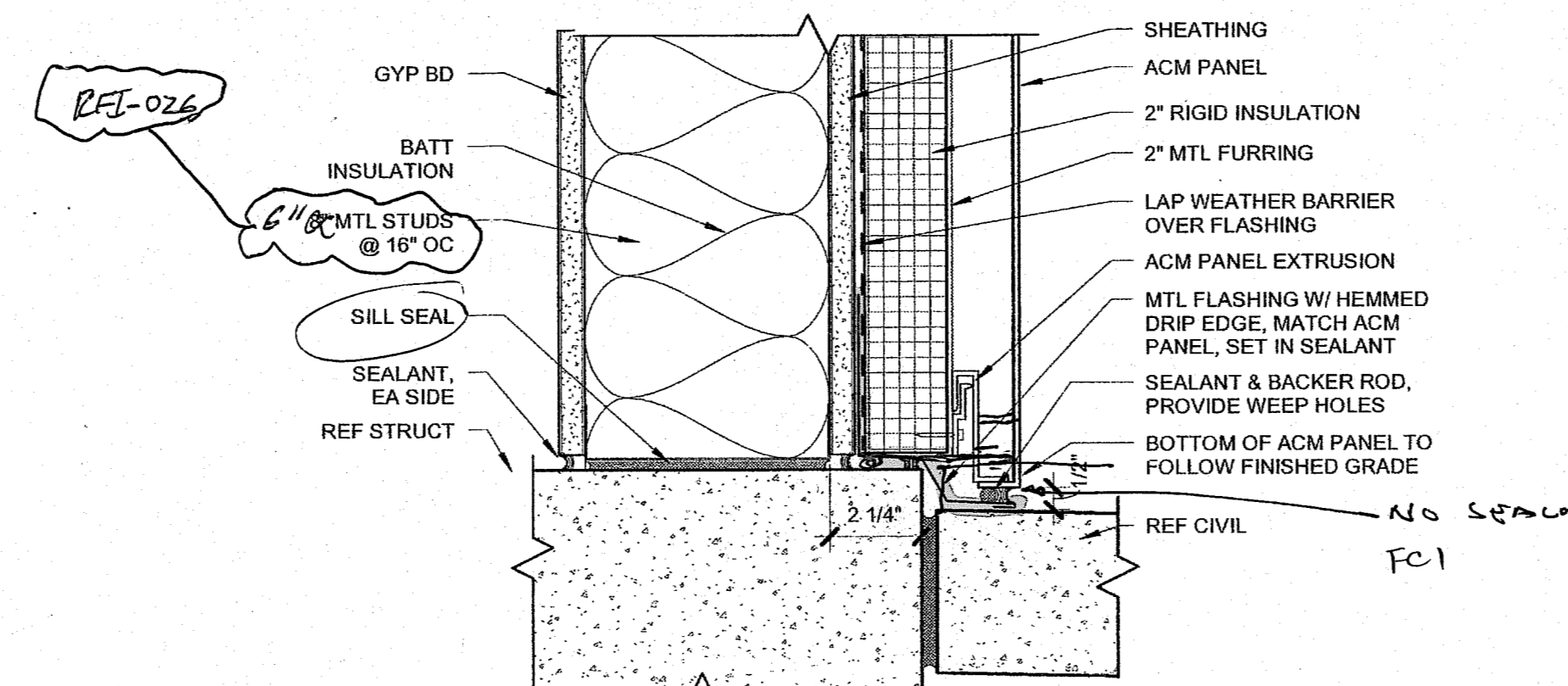

4 METAL PANEL BASE DETAIL

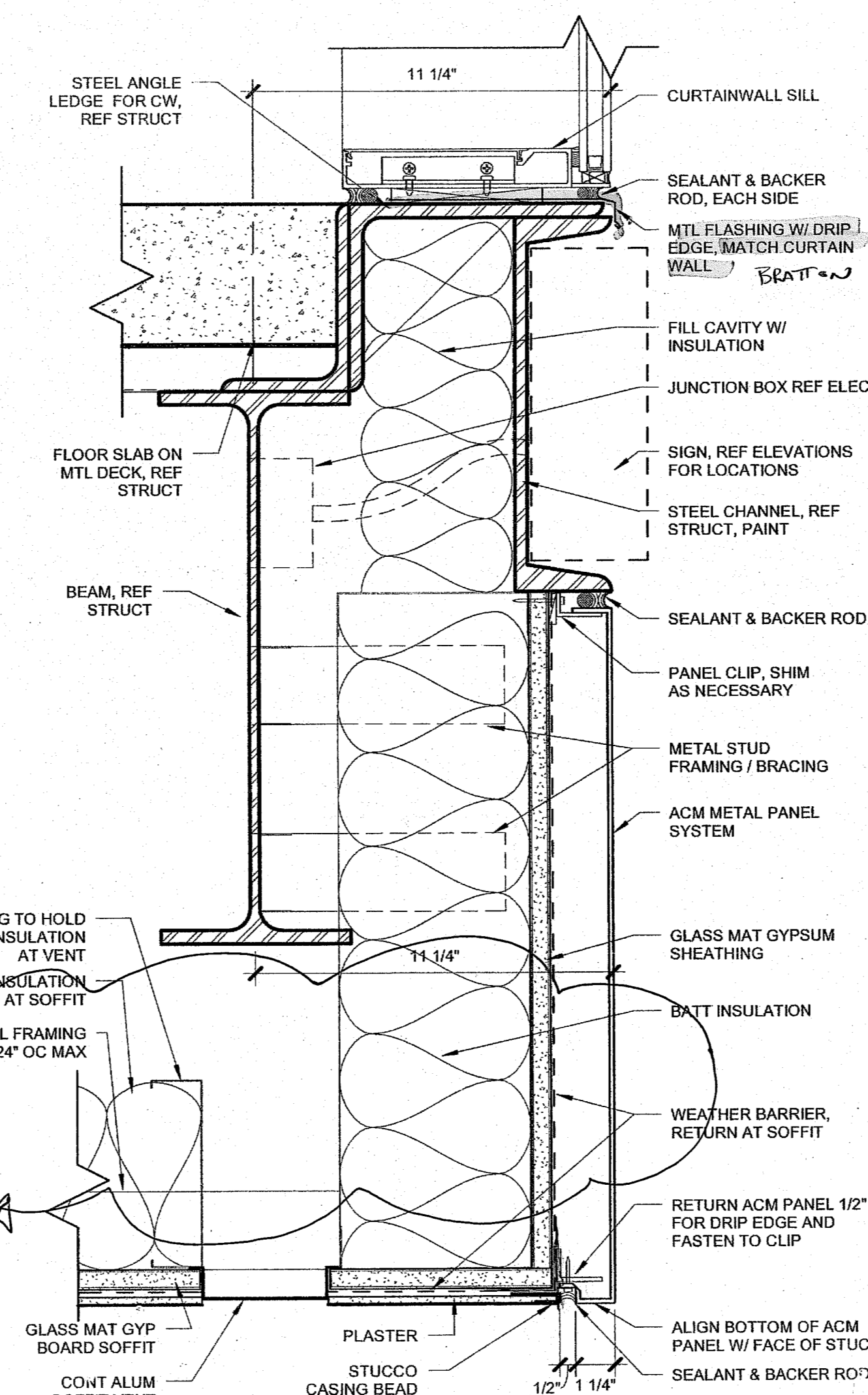

3 NORTH FACADE AT MEZZ LEVEL

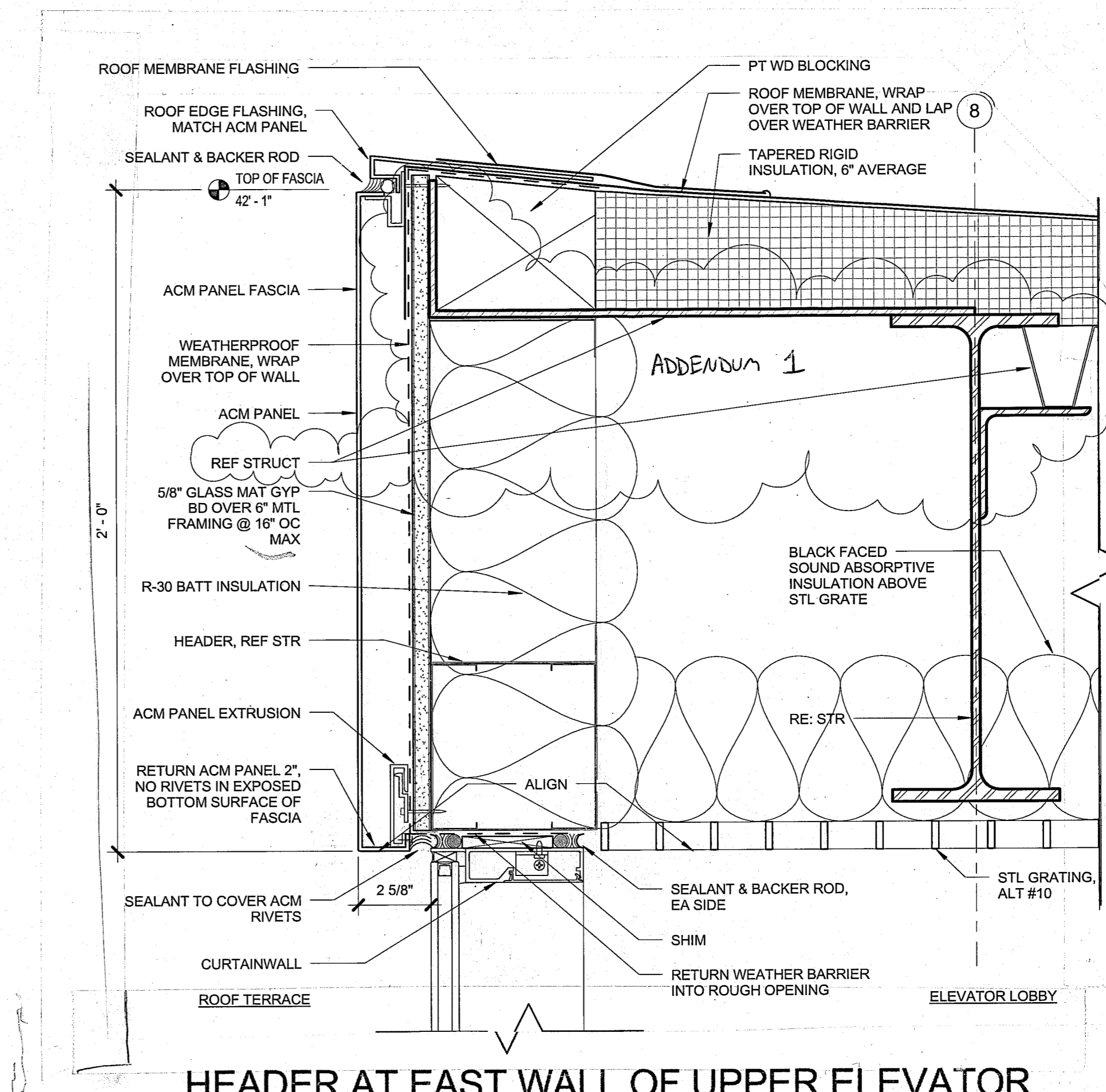

1 HEADER AT EAST WALL OF UPPER ELEVATOR LOBBY

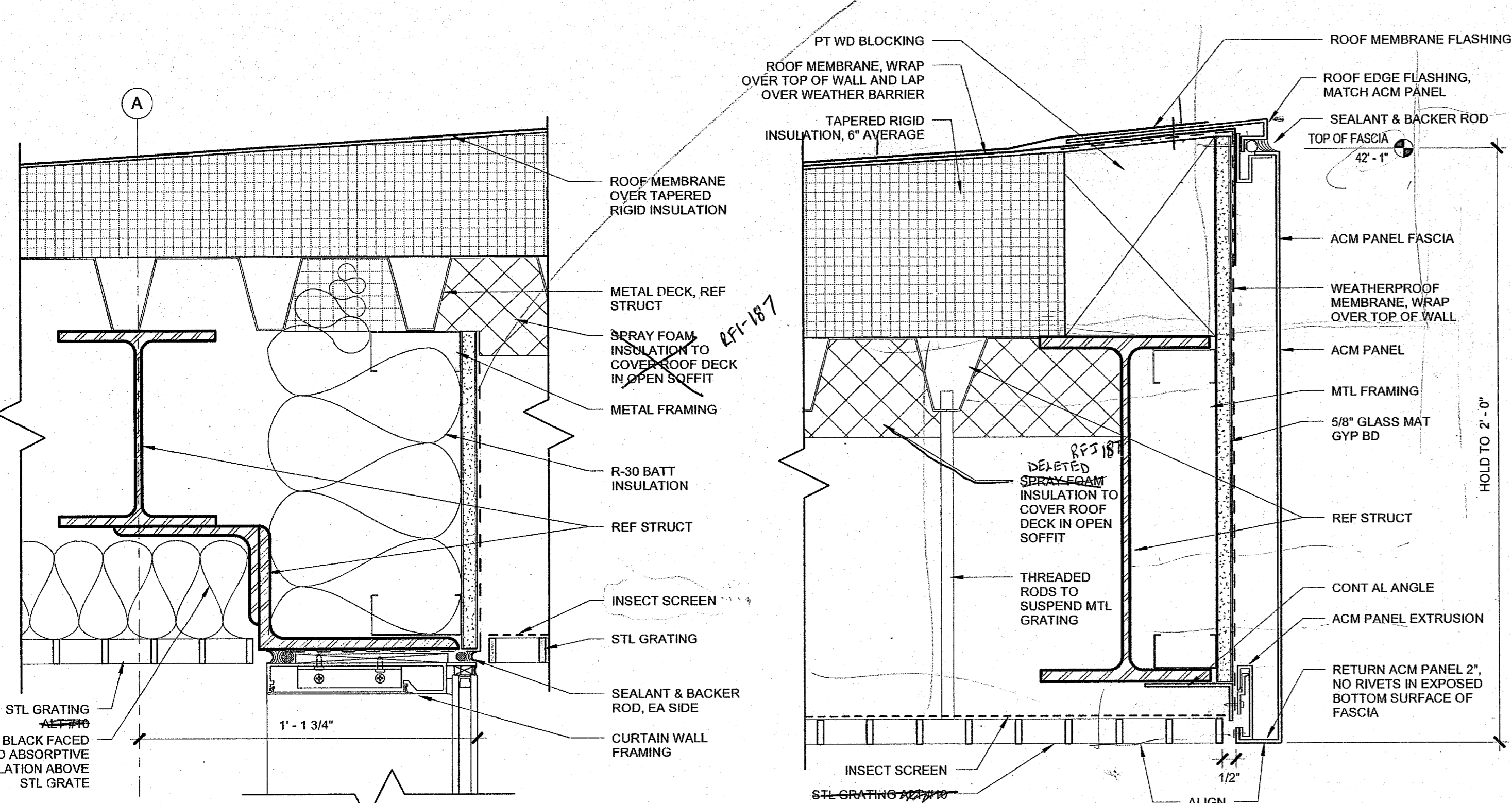

7 CURTAINWALL HEAD AT ROOF

6 METAL PANEL FASCIA AT ROOF

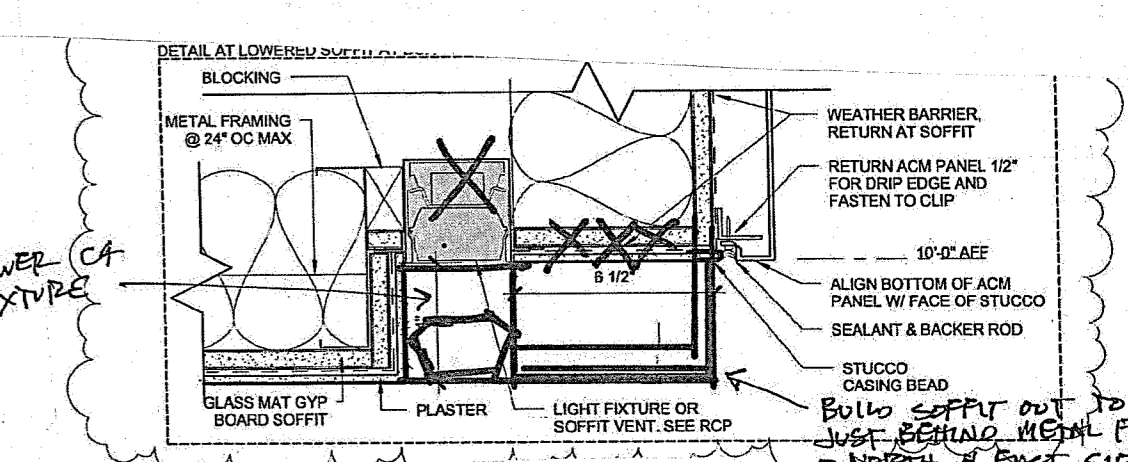

Detail 3
*
RFI
259

BREAK METAL ALUMINUM
PAINT ALL SAME
COLOR - BRACK

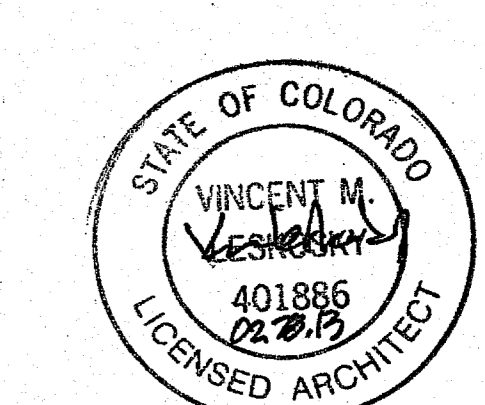

Avalon Theatre Addition and Renovation

Commission # 12036.00

Westlake Reed Leskoski

One East Camelback Rd.
Suite 890
Phoenix, AZ 85012
602.212.0451

Copyright Westlake Reed Leskoski

SECTION DETAILS

CD
AE-511

