

**CITY OF GRAND JUNCTION, COLORADO**

**ORDINANCE NO. 3642**

**AN ORDINANCE ANNEXING TERRITORY TO THE  
CITY OF GRAND JUNCTION, COLORADO**

**BRETSEL ANNEXATION**

**APPROXIMATELY 23.382 ACRES**

**LOCATED at 3145 E ½ Road and including a portion of E ½ Road, a portion of I-70 B and the 31 ¼ Road (Warrior Way) Right-of-Ways**

**WHEREAS**, on the 5<sup>th</sup> day of May, 2004, the City Council of the City of Grand Junction considered a petition for the annexation of the following described territory to the City of Grand Junction; and

**WHEREAS**, a hearing on the petition was duly held after proper notice on the 16<sup>th</sup> day of June, 2004; and

**WHEREAS**, the City Council determined that said territory was eligible for annexation and that no election was necessary to determine whether such territory should be annexed;

**NOW, THEREFORE, BE IT ORDAINED BY THE CITY COUNCIL OF THE CITY OF GRAND JUNCTION, COLORADO:**

That the property situate in Mesa County, Colorado, and described to wit:

**PERIMETER BOUNDARY LEGAL DESCRIPTION  
BRETSEL ANNEXATION**

A certain parcel of land lying in the Southwest Quarter (SW 1/4) and the Northwest Quarter (NW 1/4) of Section 10, Township 1 South, Range 1 East of the Ute Principal Meridian, County of Mesa, State of Colorado and being more particularly described as follows:

COMMENCING at the Northeast corner of the SW 1/4 of said Section 10 and assuming the North line of the SW 1/4 of said Section 10 bears N 89°59'33" E with all other bearings contained herein being relative thereto; thence from said Point of Commencement, S 89°59'33" W along the North line of the SW 1/4 of said Section 10 a distance of 20.00 feet to the POINT OF BEGINNING; thence from said Point of Beginning, continue S 89°59'33" W along the North line of the SW 1/4 of said Section

10, a distance of 145.00 feet to its intersection with the Southerly extension of the East line of Heritage-East Subdivision, as same is recorded in Plat Book 12, Page 160, Public Records of Mesa County, Colorado; thence N 00°05'24" W along said projected East line, a distance of 50.00 feet to a point on the North right of way for E-1/2 Road; thence S 89°59'33" W along said North right of way, a distance of 140.01 feet to a point on the East line of Deb's Place Minor Subdivision, as same is recorded in Plat Book 19, Page 204, Public Records of Mesa County, Colorado; thence S 00°05'47" E along said East line, a distance of 10.00 feet to a point on the North right of way for said E-1/2 Road; thence S 89°59'33" W along said North right of way, a distance of 186.75 feet to a point being the Southwest corner of said Deb's Place Minor Subdivision; thence S 00°05'47" E along the Southerly extension of the West line of said Deb's Place Minor Subdivision, a distance of 40.00 feet to a point on the North line of the SW 1/4 of said Section 10; thence S 89°59'33" W along the North line of the SW 1/4 of said Section 10, a distance of 1240.24 feet; thence S 00°01'04" E a distance of 847.72 feet to a point on the North right of way for the South Pacific Transportation Company; thence N 73°01'17" E along said North right of way, being the North line of the Southern Pacific Railroad Annexation No. 2, Ordinance No. 3159, City of Grand Junction, a distance of 1789.69 feet; thence N 00°00'03" E along a line 20.00 feet West of and parallel with, the East line of the SW 1/4 of said Section 10, a distance of 325.33 feet, more or less, to the Point of Beginning.

CONTAINING 23.382 Acres (1,018,535.2 Sq. Ft.) more or less, as described.

Be and is hereby annexed to the City of Grand Junction, Colorado.

**INTRODUCED** on first reading on the 5<sup>th</sup> day of May, 2004 and ordered published.

**ADOPTED** on second reading this 16<sup>th</sup> day of June, 2004.

Attest:

/s/: Bruce Hill  
President of the Council

/s/: Stephanie Tuin  
City Clerk

# BRETSEL ANNEXATION

SITUATE IN THE SW 1/4 AND THE NW 1/4 OF SECTION 10, T1S, R1E, U.M.  
COUNTY OF MESA, STATE OF COLORADO

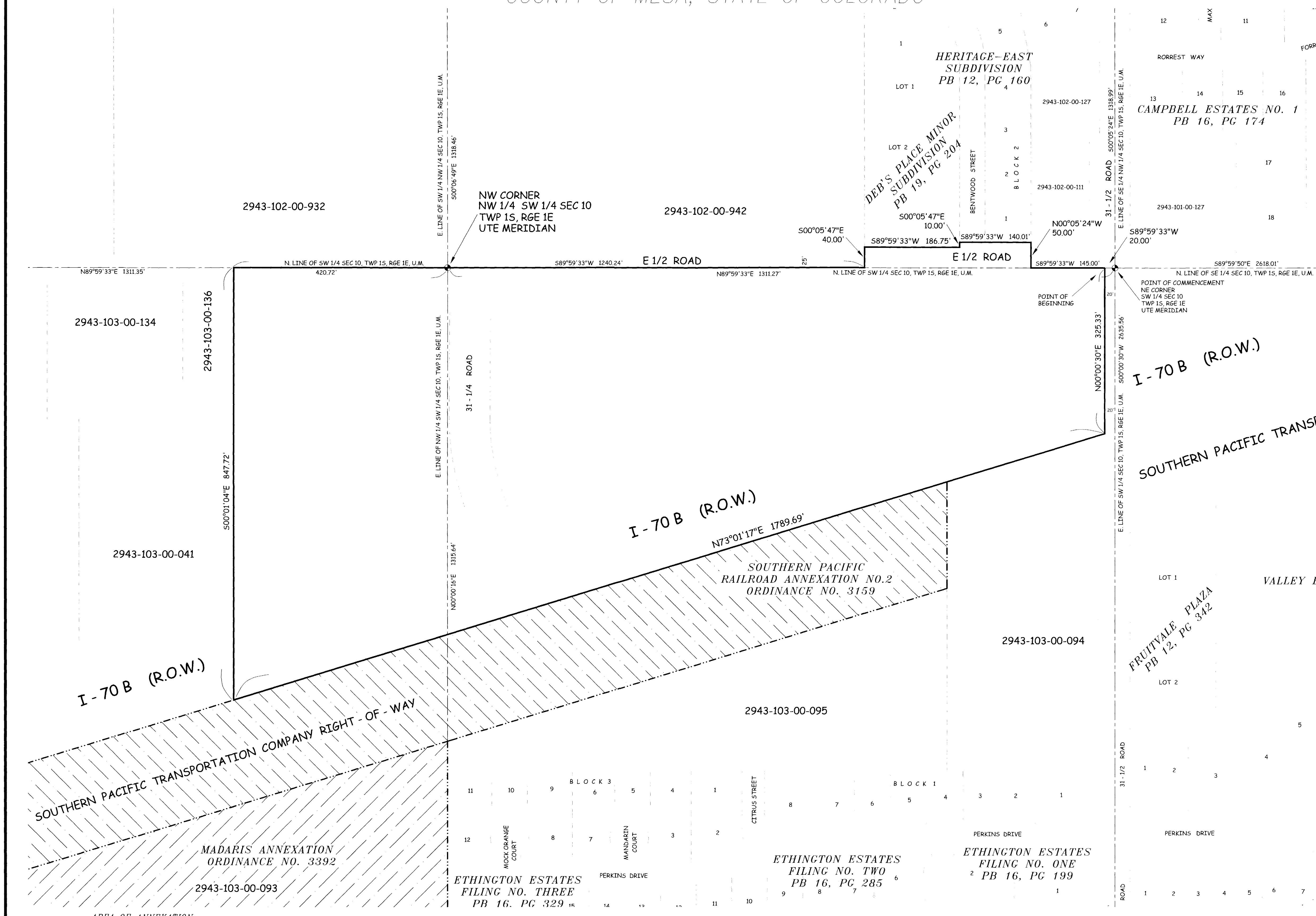
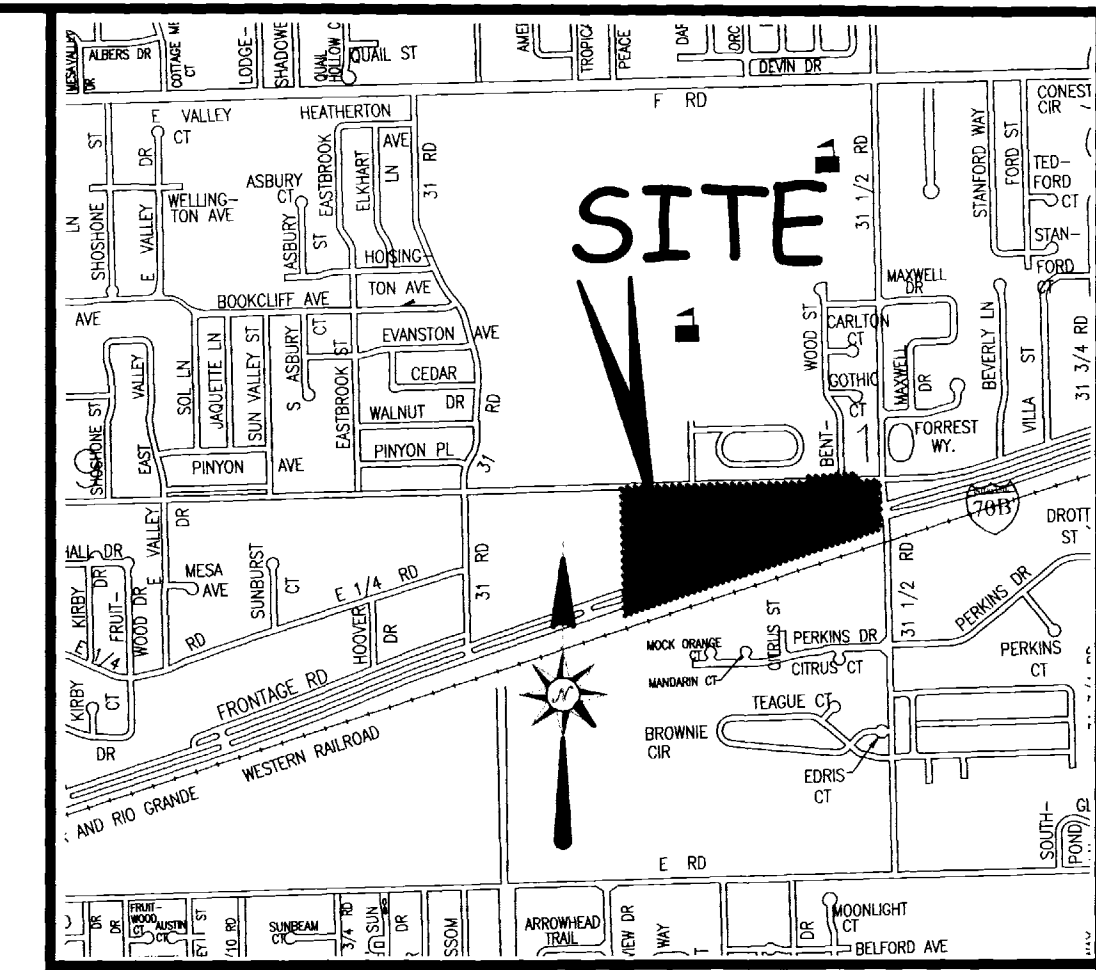

## LEGAL DESCRIPTION

A certain parcel of land lying in the Southwest Quarter (SW 1/4) and the Northwest Quarter (NW 1/4) of Section 10, Township 1 South, Range 1 East of the Ute Principal Meridian, County of Mesa, State of Colorado and being more particularly described as follows:

COMMENCING at the Northeast corner of the SW 1/4 of said Section 10 and assuming the North line of the SW 1/4 of said Section 10 bears N 89°59'33" E with all other bearings contained herein being relative thereto; thence from said Point of Commencement, S 89°59'33" W along the North line of the SW 1/4 of said Section 10 a distance of 20.00 feet to the POINT OF BEGINNING; thence from said Point of Beginning, continue S 89°59'33" W along the North line of the SW 1/4 of said Section 10, a distance of 145.00 feet to its intersection with the Southerly extension of the East line of Heritage-East Subdivision, as same is recorded in Plat Book 12, Page 160, Public Records of Mesa County, Colorado; thence N 00°05'24" W along said projected East line, a distance of 50.00 feet to a point on the North right of way for E-1/2 Road; thence S 89°59'33" W along said North right of way, a distance of 140.01 feet to a point on the East line of Deb's Place Minor Subdivision, as same is recorded in Plat Book 19, Page 204, Public Records of Mesa County, Colorado; thence S 00°05'47" E along said East line, a distance of 10.00 feet to a point on the North right of way for said E-1/2 Road; thence S 89°59'33" W along said North right of way, a distance of 186.75 feet to a point being the Southwest corner of said Deb's Place Minor Subdivision; thence S 00°05'47" E along the Southerly extension of the West line of said Deb's Place Minor Subdivision, a distance of 40.00 feet to a point on the North line of the SW 1/4 of said Section 10; thence S 89°59'33" W along the North line of the SW 1/4 of said Section 10, a distance of 1240.24 feet; thence S 00°01'04" E a distance of 847.72 feet to a point on the North right of way for the South Pacific Transportation Company; thence N 73°01'17" E along said North right of way, being the North line of the Southern Pacific Railroad Annexation No. 2, Ordinance No. 3159, City of Grand Junction, a distance of 1789.69 feet; thence N 00°00'03" E along a line 20.00 feet West of and parallel with, the East line of the SW 1/4 of said Section 10, a distance of 325.33 feet, more or less, to the Point of Beginning.

The Description(s) contained herein have been derived from subdivision plats and deed descriptions as they appear in the office of the Mesa County Clerk and Recorder. This plat does not constitute a legal survey, and is not intended to be used as a means for establishing or verifying property boundary lines.

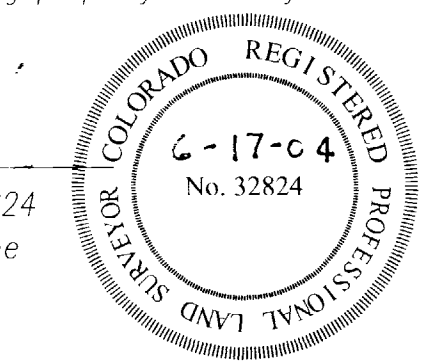

PETER I. KRICK, PLS No. 32824  
Professional Land Surveyor for the  
City of Grand Junction  
DATE: 6-17-2004

ANNEXATION PERIMETER		LEGEND	
ANNEXATION PERIMETER	4,774.13 FT.	ANNEXATION BOUNDARY	---
CONTIGUOUS PERIMETER	1,465.80 FT.	EXISTING CITY LIMITS	---
AREA IN SQUARE FEET	1,018,535.2		
AREA IN ACRES	23.382		

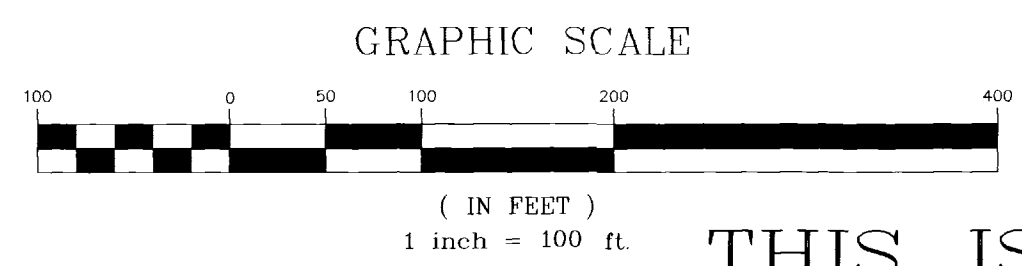

ORDINANCE NO. 3642  
EFFECTIVE DATE July 18th, 2004

THIS IS NOT A BOUNDARY SURVEY

Notice:  
According to Colorado law you must commence any legal action based upon any defect in this survey within three years after you first discover such defect. In no event may any action based upon any defect in this survey be commenced more than ten years from the date of the certification shown hereon.

DRAWN BY	P.T.K.	DATE	04-08-2004
DESIGNED BY		DATE	
CHECKED BY	T.W.	DATE	
APPROVED BY		DATE	

SCALE
1" = 100'



PUBLIC WORKS AND UTILITIES  
REAL ESTATE DIVISION

BRETSEL ANNEXATION

N:\Cadd\Annex by PTK\Bretsel Annexation Drawing.dwg 6/17/2004 9:31:57 AM MDT