

**CITY OF GRAND JUNCTION, COLORADO**

**ORDINANCE NO. 3648**

**AN ORDINANCE ANNEXING TERRITORY TO THE  
CITY OF GRAND JUNCTION, COLORADO**

**PEREGRINE ESTATES ANNEXATION**

**APPROXIMATELY 18.548 ACRES**

**LOCATED AT 2157 S BROADWAY**

**WHEREAS**, on the 19<sup>th</sup> day of May, 2004, the City Council of the City of Grand Junction considered a petition for the annexation of the following described territory to the City of Grand Junction; and

**WHEREAS**, a hearing on the petition was duly held after proper notice on the 7<sup>th</sup> day of July, 2004; and

**WHEREAS**, the City Council determined that said territory was eligible for annexation and that no election was necessary to determine whether such territory should be annexed;

**NOW, THEREFORE, BE IT ORDAINED BY THE CITY COUNCIL OF  
THE CITY OF GRAND JUNCTION, COLORADO:**

That the property situate in Mesa County, Colorado, and described to wit:

**PEREGRINE ESTATES ANNEXATION**

A certain parcel of land lying in Section 26, Township 11 South, Range 101 West of the 6th Principal Meridian, County of Mesa, State of Colorado, lying West of the East right of way for Meadows Way, as same is shown on the Replat of Lots 2 through 6, Block 4, 1st Addition to Monument Meadows, as same is recorded in Plat Book 11, Page 74, Public Records of Mesa County, Colorado, North of Lots 12 through 16, Block 5 and Tract "A", all as shown on the 1st Addition to Monument Meadows, as same is recorded in Plat Book 11, Page 18, Public Records of Mesa County, Colorado, South of the South line of Lot 3, Rump Subdivision, as same is recorded in Plat Book 18, pages 140 through 142, Public Records of Mesa County, Colorado and East of that certain parcel of land with Mesa County Parcel Control Number 2947-263-00-067 and being more particularly described as follows:

BEGINNING at the Southeast corner of said Lot 3, Rump Subdivision and assuming the bearings of the following described parcel to be in the meridian of said Rump Subdivision with the East line of said Lot 3 bearing S 00°13'53" W; thence from said Point of Beginning, S 89°46'07" E a distance of 50.00 feet to a point on the East right of way for Meadows Way; thence along the East right of way for said Meadows Way, S 00°13'53" W a distance of 2.96 feet; thence Southeasterly 46.85 feet along the arc of a 152.10 foot radius curve, concave East, through a central angle of 17°39'00", whose long chord bears S 08°32'27" E with a long chord length of 46.67 feet; thence continuing along said East right of way, S 17°21'57" E a distance of 428.30 feet to a point being the beginning of a 525.00 foot radius curve, concave Northeast, whose long chord bears S 29°51'25" E with a long chord length of 227.10 feet; thence Southeasterly 228.91 feet along the arc of said curve, through a central angle of 24°58'56" to a point; thence S 50°54'03" W along the North line of said Block 5, a distance of 549.97 feet; thence N 89°51'57" W along the North line of said Block 5, a distance of 433.51 feet to a point being the Northwest corner of Tract "A" of said 1st Addition to Monument Meadows; thence N 16°48'42" W a distance of 511.49 feet; thence N 44°01'44" W a distance of 613.39 feet, more or less, to a point on the South line of said Lot 3, Rump Subdivision; thence S 82°04'17" E along the South line of said Lot 3, a distance of 627.50 feet; thence N 81°43'43" E along said South line, a distance of 177.90 feet; thence N 68°48'43" E a distance of 363.13 feet, more or less, to the Point of Beginning.

CONTAINING 18.548 Acres (807,934 Sq. Ft.), more or less, as described.

Be and is hereby annexed to the City of Grand Junction, Colorado.

**INTRODUCED** on first reading on the 19<sup>th</sup> day of May, 2004 and ordered published.

**ADOPTED** on second reading this 7<sup>th</sup> day of July, 2004.

Attest:

/s/ Bruce Hill  
President of the Council

/s/ Stephanie Tuin  
City Clerk

# PEREGRINE ESTATES ANNEXATION

SITUATE IN SECTION 26, T11S, R101W, 6th P.M.  
COUNTY OF MESA, STATE OF COLORADO

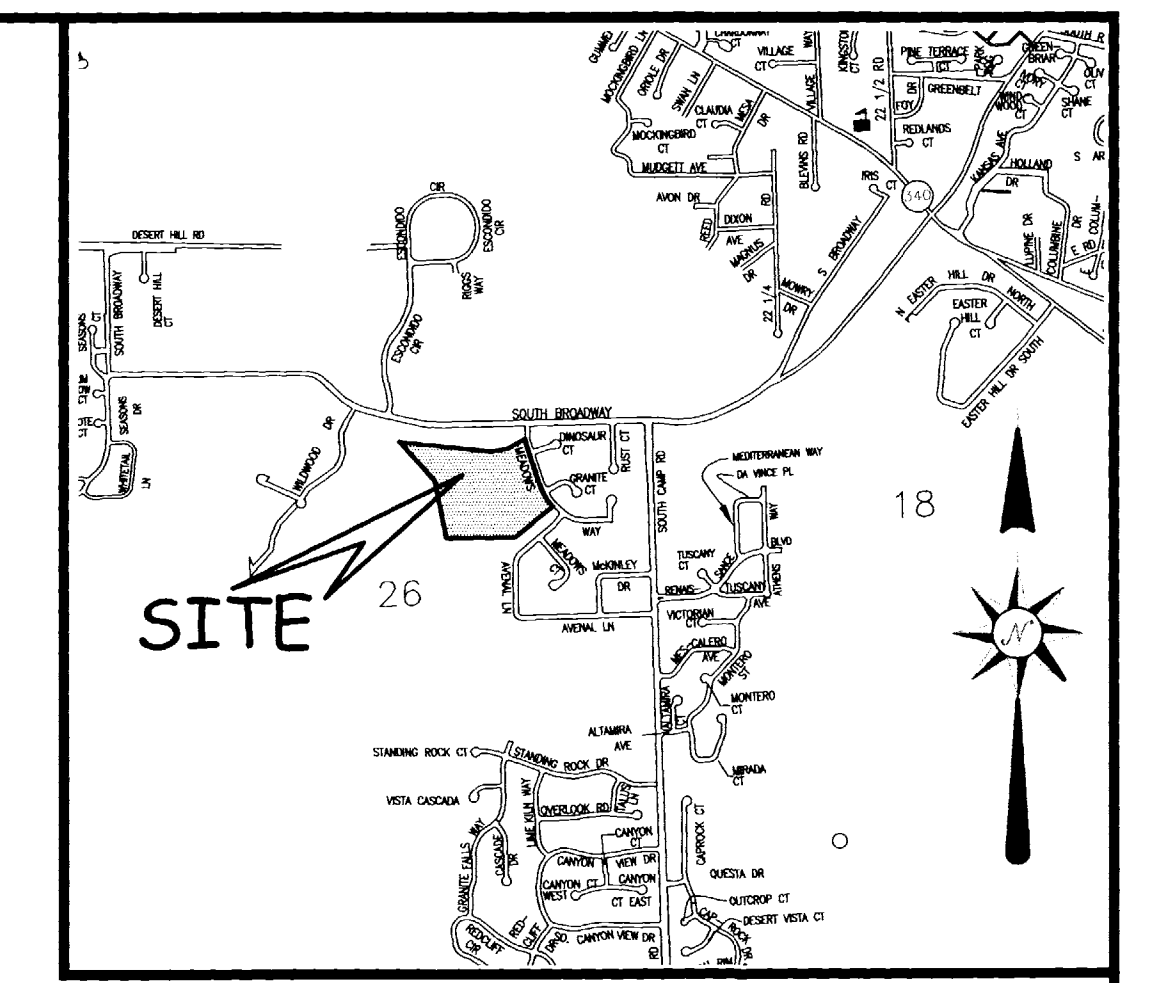

LOCATION MAP: NOT-TO-SCALE

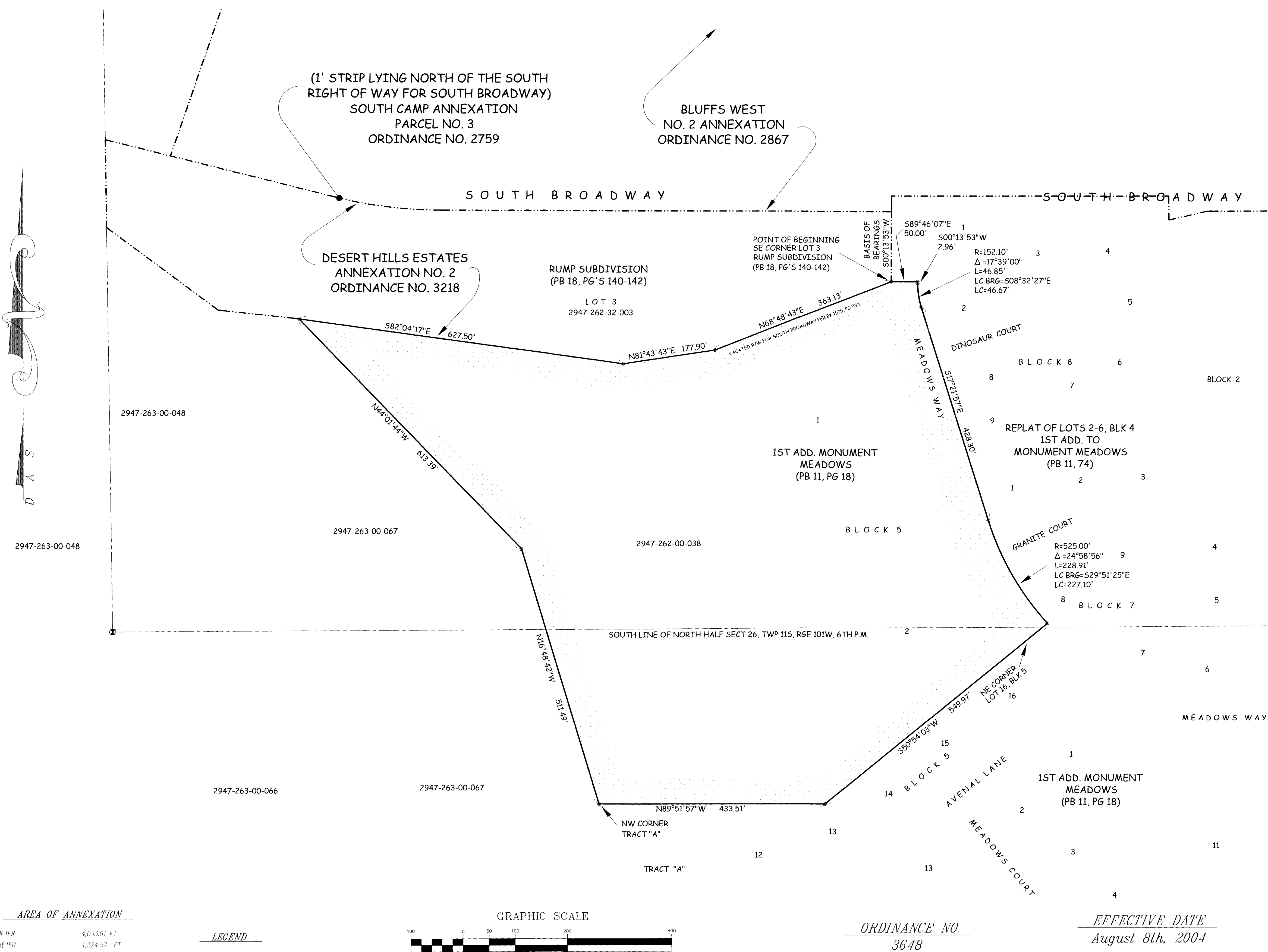

## LEGAL DESCRIPTION

A certain parcel of land lying in Section 26, Township 11 South, Range 101 West of the 6<sup>th</sup> Principal Meridian, County of Mesa, State of Colorado, lying West of the East right of way for Meadows Way, as same is shown on the Replat of Lots 2 through 6, Block 4, 1<sup>st</sup> Addition to Monument Meadows, as same is recorded in Plat Book 11, Page 74, Public Records of Mesa County, Colorado, North of Lots 12 through 16, Block 5 and Tract "A", all as shown on the 1<sup>st</sup> Addition to Monument Meadows, as same is recorded in Plat Book 11, Page 18, Public Records of Mesa County, Colorado, South of the South line of Lot 3, Rump Subdivision, as same is recorded in Plat Book 18, pages 140 through 142, Public Records of Mesa County, Colorado and East of that certain parcel of land with Mesa County Parcel Control Number 2947-263-00-067 and being more particularly described as follows:  
BEGINNING at the Southeast corner of said Lot 3, Rump Subdivision and assuming the bearings of the following described parcel to be in the meridian of said Rump Subdivision with the East line of said Lot 3 bearing S 00°13'53" W; thence from said Point of Beginning, S 89°46'07" E a distance of 50.00 feet to a point on the East right of way for Meadows Way; thence along the East right of way for said Meadows Way, S 00°13'53" W a distance of 2.96 feet; thence Southeasterly 46.85 feet along the arc of a 152.10 foot radius curve, concave East, through a central angle of 17°39'00", whose long chord bears S 08°32'27" E with a long chord length of 46.67 feet; thence continuing along said East right of way, S 17°21'57" E a distance of 428.30 feet to a point being the beginning of a 525.00 foot radius curve, concave Northeast, whose long chord bears S 29°51'25" E with a long chord length of 227.10 feet; thence Southeasterly 228.91 feet along the arc of said curve, through a central angle of 24°58'56" to a point; thence S 50°54'03" W along the North line of said Block 5, a distance of 549.97 feet; thence N 89°51'57" W along the North line of said Block 5, a distance of 433.51 feet to a point being the Northwest corner of Tract "A" of said 1<sup>st</sup> Addition to Monument Meadows; thence N 16°48'42" W a distance of 511.49 feet; thence N 44°01'44" W a distance of 613.39 feet, more or less, to a point on the South line of said Lot 3, Rump Subdivision; thence S 82°04'17" E along the South line of said Lot 3, a distance of 627.50 feet; thence N 81°43'43" E along said South line, a distance of 177.90 feet; thence N 68°48'43" E a distance of 363.13 feet, more or less, to the Point of Beginning.  
CONTAINING 18.548 Acres (807,934 Sq. Ft.), more or less, as described.

The Description(s) contained herein have been derived from subdivision plats and deed descriptions as they appear in the office of the Mesa County Clerk and Recorder. This plat does not constitute a legal survey, and is not intended to be used as a means for establishing or verifying property boundary lines.

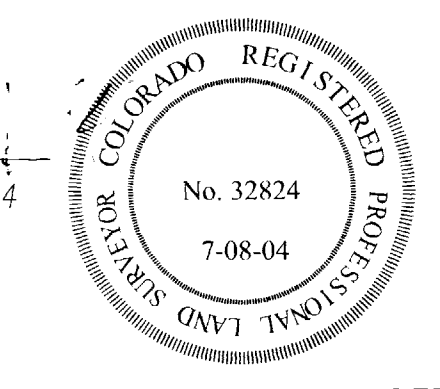

PETER I. KRICK, PLS No. 32824  
Professional Land Surveyor for the  
City of Grand Junction  
DATE: July 8th, 2004

### AREA OF ANNEXATION

ANNEXATION PERIMETER	4,033.91 FT
CONTIGUOUS PERIMETER	1,324.57 FT.
AREA IN SQUARE FEET	807,934
AREA IN ACRES	18.548

### LEGEND

ANNEXATION BOUNDARY	—————
EXISTING CITY LIMITS	-----

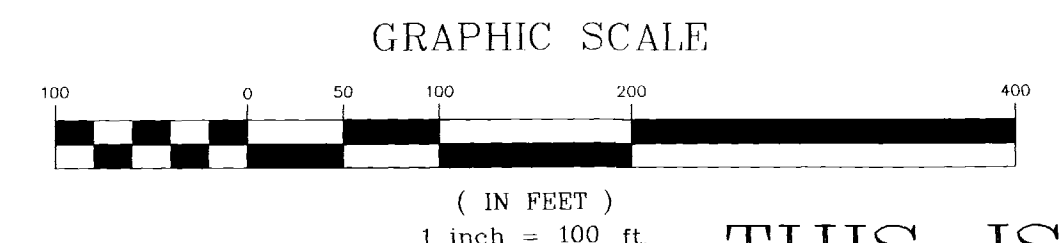

ORDINANCE NO.  
3648

EFFECTIVE DATE  
August 8th, 2004

THIS IS NOT A BOUNDARY SURVEY

Notice:  
According to Colorado law you must commence any legal action based upon any defect in this survey within three years after you first discover such defect. In no event may any action based upon any defect in this survey be commenced more than ten years from the date of the certification shown hereon.

DRAWN BY P.T.K. DATE 04-16-2004  
DESIGNED BY \_\_\_\_\_ DATE \_\_\_\_\_  
CHECKED BY I.W. DATE \_\_\_\_\_  
APPROVED BY \_\_\_\_\_ DATE \_\_\_\_\_

SCALE  
1" = 100'



PUBLIC WORKS  
AND UTILITIES  
REAL ESTATE DIVISION

PEREGRINE ESTATES ANNEXATION

N:\Cadd\Annex by PTK\Perregrine Estates Annex.dwg 7/8/2004 9:56:52 AM MDT