

**CITY OF GRAND JUNCTION, COLORADO**

**ORDINANCE NO. 3698**

**AN ORDINANCE ANNEXING TERRITORY TO THE  
CITY OF GRAND JUNCTION, COLORADO**

**REECE / ICE SKATING INC. ANNEXATION**

**APPROXIMATELY 75.3 ACRES**

**LOCATED ALONG THE COLORADO RIVER AT 2499 RIVER ROAD**

**WHEREAS**, on the 3<sup>rd</sup> day of November, 2004, the City Council of the City of Grand Junction considered a petition for the annexation of the following described territory to the City of Grand Junction; and

**WHEREAS**, a hearing on the petition was duly held after proper notice on the 15<sup>th</sup> day of December, 2004; and

**WHEREAS**, the City Council determined that said territory was eligible for annexation and that no election was necessary to determine whether such territory should be annexed;

**NOW, THEREFORE, BE IT ORDAINED BY THE CITY COUNCIL OF THE CITY OF GRAND JUNCTION, COLORADO:**

That the property situate in Mesa County, Colorado, and described to wit:

**PERIMETER BOUNDARY LEGAL DESCRIPTION**

**REECE / ICE SKATING INC. ANNEXATION**

A certain parcel of land lying in the South-half (S 1/2) of the Southeast Quarter (SE 1/4) and the Southeast Quarter of the Southwest Quarter (SE 1/4 SW 1/4) of Section 9, Township 1 South, Range 1 West of the Ute Principal Meridian, County of Mesa, State of Colorado and being more particularly described as follows:

**BEGINNING** at the Southeast corner of said Section 9 and assuming the East line of the Southeast Quarter of the Southeast Quarter (SE 1/4 SE 1/4) of said Section 9 bears N 00°08'47" W with all other bearings contained herein being relative thereto; thence from said Point of Beginning, N 00°08'47" W along the East line of the SE 1/4 SE 1/4 of said Section 9, a portion of said line being the West line of Redco Industrial Subdivision, as same is recorded in Plat Book 13, Page 16, Public Records of Mesa County,

Colorado and being the West line of the C & K Annexation, City of Grand Junction Ordinance No. 3352, a distance of 550.47 feet to the Southeast corner of Lot 11, Riverside Subdivision, as same is recorded in Plat Book 1, Page 28, Public Records of Mesa County, Colorado; thence N 70°25'29" W along the South line of said Lot 11 and the South line of Blue Heron II Annexation, City of Grand Junction Ordinance No. 2685, a distance of 532.89 feet to a point being the Southeast corner of Lot 12 of said Riverside Subdivision; thence N 87°45'37" W along the South line of said Lot 12 and the South line of said Blue Heron II Annexation, a distance of 400.29 feet to a point being the Southwest corner of said Lot 12; thence N 00°03'11" E along the West line of said Lot 12 and the West line of said Blue Heron II Annexation, a distance of 550.00 feet to a point on the North line of the SE 1/4 SE 1/4 of said Section 9; thence N 89°54'28" W along said North line, a distance of 425.00 feet to a point being the Northwest corner of the SE 1/4 SE 1/4 of said Section 9; thence S 00°07'10" E along the West line of the SE 1/4 SE 1/4 of said Section 9, a distance of 545.55 feet; thence N 52°16'39" W, along the Southerly line of Lot 14 of said Riverside Subdivision, a distance of 893.52 feet to its intersection with the North line of the Southwest Quarter of the Southeast Quarter (SW 1/4 SE 1/4) of said Section 9; thence N 89°54'28" W along said North line, a distance of 476.11 feet, more or less, to its intersection with the South line of the Blue Heron Annexation, City of Grand Junction Ordinance No. 2549; thence S 78°15'24" W along the South line of said Blue Heron Annexation, a distance of 1482.36 feet, more or less, to a point on the West line of the Southeast Quarter of the Southwest Quarter of said Section 9; thence S 00°03'42" E along said West line, a distance of 357.54 feet to a point on the North line of the Grand Valley Audubon Annexation No. 1, City of Grand Junction Ordinance No. 3630; thence S 87°58'03" E along said North line, a distance of 67.90 feet; thence N 83°03'38" E a distance of 156.08 feet; thence N 89°50'12" E a distance of 1087.53 feet to a point on the East line of the SE 1/4 SW 1/4 of said Section 9; thence S 00°00'55" W along said East line, a distance of 670.00 feet to a point being the Southeast corner of the SE 1/4 SW 1/4 of said Section 9; thence N 89°43'50" E along the South line of the Southeast Quarter (SE 1/4) of said Section 9, a distance of 676.00 feet; thence N 00°16'10" W a distance of 200.00 feet; thence S 67°15'43" E a distance of 511.70 feet to a point on the South line of the SE 1/4 of said Section 9; thence N 89°43'50" E along the South line of the SE 1/4 of said Section 9, a distance of 1503.55 feet, more or less, to the Point of Beginning.

CONTAINING 75.3433 Acres (3,281,952 Sq. Ft.), more or less, as described.

Be and is hereby annexed to the City of Grand Junction, Colorado.

**INTRODUCED** on first reading on the 3<sup>rd</sup> day of November, 2004 and ordered published.

**ADOPTED** on second reading this 15<sup>th</sup> day of December, 2004.

/s/ Bruce Hill  
President of the Council

Attest:

/s/ Stephanie Tuin  
City Clerk

# REECE/ICE SKATING INC. ANNEXATION

SITUATE IN THE SOUTH-HALF (S 1/2) OF SECTION 9, T1S, R1W, U.M.

COUNTY OF MESA, STATE OF COLORADO

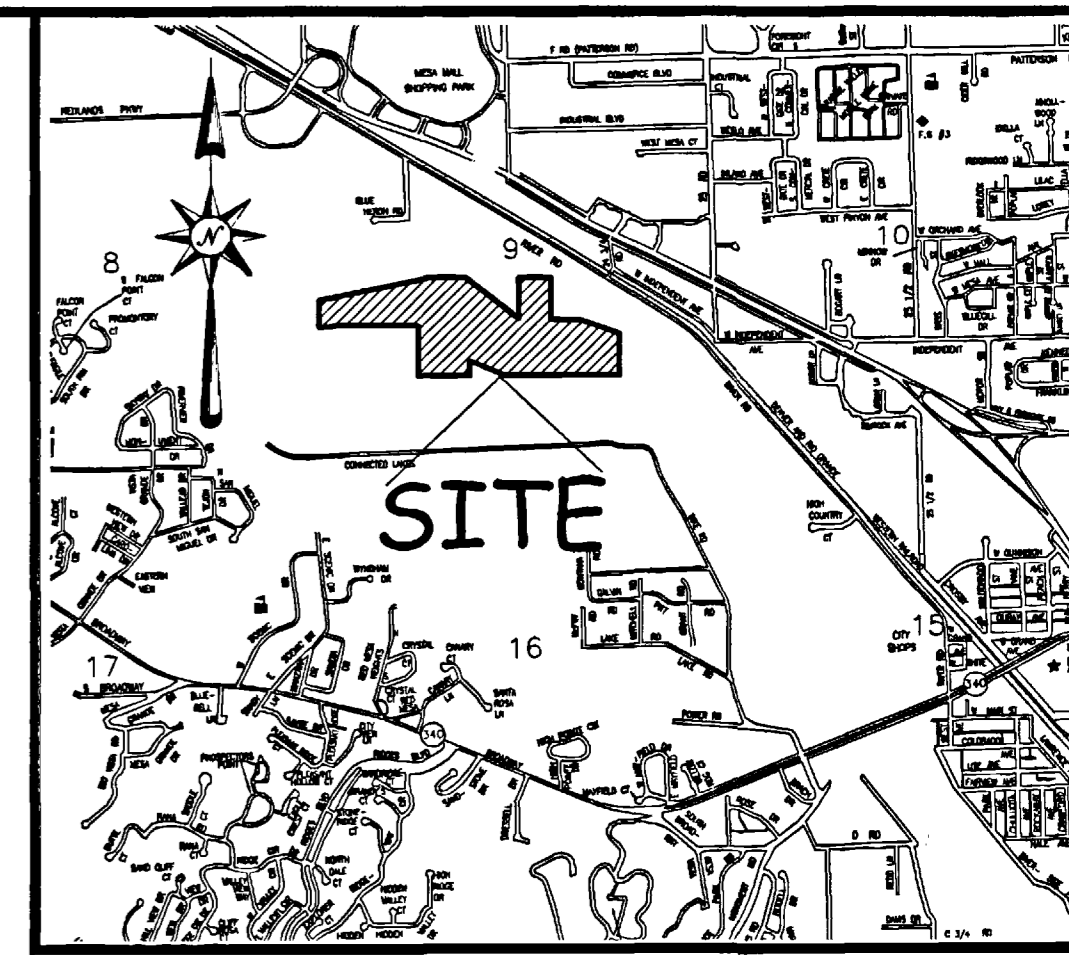

LOCATION MAP: NOT-TO-SCALE

## LEGAL DESCRIPTION

A certain parcel of land lying in the South-half (S 1/2) of the Southeast Quarter (SE 1/4) and the Southeast Quarter of the Southwest Quarter (SE 1/4 SW 1/4) of Section 9, Township 1 South, Range 1 West of the Ute Principal Meridian, County of Mesa, State of Colorado and being more particularly described as follows:

BEGINNING at the Southeast corner of said Section 9 and assuming the East line of the Southeast Quarter of the Southeast Quarter (SE 1/4 SE 1/4) of said Section 9 bears N 00°08'47" W with all other bearings contained herein being relative thereto; thence from said Point of Beginning, N 00°08'47" W along the East line of the SE 1/4 SE 1/4 of said Section 9, a portion of said line being the West line of Redco Industrial Subdivision, as same is recorded in Plat Book 13, Page 16, Public Records of Mesa County, Colorado and being the West line of the C & K Annexation, City of Grand Junction Ordinance No. 3352, a distance of 550.47 feet to the Southeast corner of Lot 11, Riverside Subdivision, as same is recorded in Plat Book 1, Page 28, Public Records of Mesa County, Colorado; thence N 70°25'29" W along the South line of said Lot 11 and the South line of Blue Heron II Annexation, City of Grand Junction Ordinance No. 2685, a distance of 532.89 feet to a point being the Southeast corner of Lot 12 of said Riverside Subdivision; thence N 87°45'37" W along the South line of said Lot 12 and the South line of said Blue Heron II Annexation, a distance of 400.29 feet to a point being the Southwest corner of said Lot 12; thence N 00°03'11" E along the West line of said Lot 12 and the West line of said Blue Heron II Annexation, a distance of 550.00 feet to a point on the North line of the SE 1/4 SE 1/4 of said Section 9; thence N 89°54'28" W along said North line, a distance of 425.00 feet to a point being the Northwest corner of the SE 1/4 SE 1/4 of said Section 9; thence S 00°07'10" E along the West line of the SE 1/4 SE 1/4 of said Section 9, a distance of 545.55 feet; thence N 52°16'39" W, along the Southerly line of Lot 14 of said Riverside Subdivision, a distance of 893.52 feet to its intersection with the North line of the Southwest Quarter of the Southeast Quarter (SW 1/4 SE 1/4) of said Section 9; thence N 89°54'28" W along said North line, a distance of 476.11 feet, more or less, to its intersection with the South line of the Blue Heron Annexation, City of Grand Junction Ordinance No. 2549; thence S 78°15'24" W along the South line of said Blue Heron Annexation, a distance of 1482.36 feet, more or less, to a point on the West line of the Southeast Quarter of the Southwest Quarter of said Section 9; thence S 00°03'42" E along said West line, a distance of 357.54 feet to a point on the North line of the Grand Valley Audubon Annexation No. 1, City of Grand Junction Ordinance No. 3630; thence S 87°58'03" E along said North line, a distance of 67.90 feet; thence N 83°03'38" E a distance of 156.08 feet; thence N 89°50'12" E a distance of 1087.53 feet to a point on the East line of the SE 1/4 SW 1/4 of said Section 9; thence S 00°00'55" W along said East line, a distance of 670.00 feet to a point being the Southeast corner of the SE 1/4 SW 1/4 of said Section 9; thence N 89°43'50" E along the South line of the Southeast Quarter (SE 1/4) of said Section 9, a distance of 676.00 feet; thence N 00°16'10" W a distance of 200.00 feet; thence S 67°15'43" E a distance of 511.70 feet to a point on the South line of the SE 1/4 of said Section 9; thence N 89°43'50" E along the South line of the SE 1/4 of said Section 9, a distance of 1503.55 feet, more or less, to the Point of Beginning.

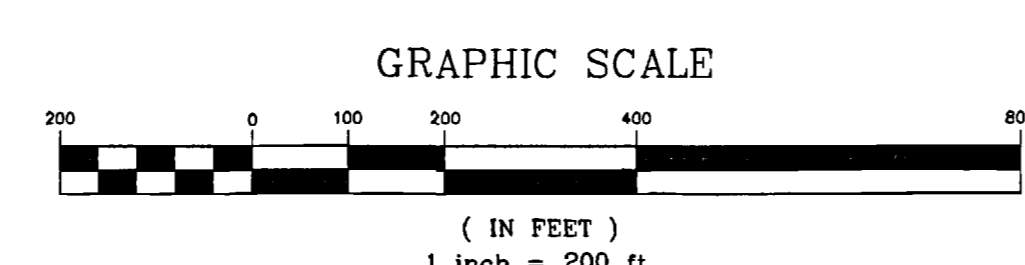
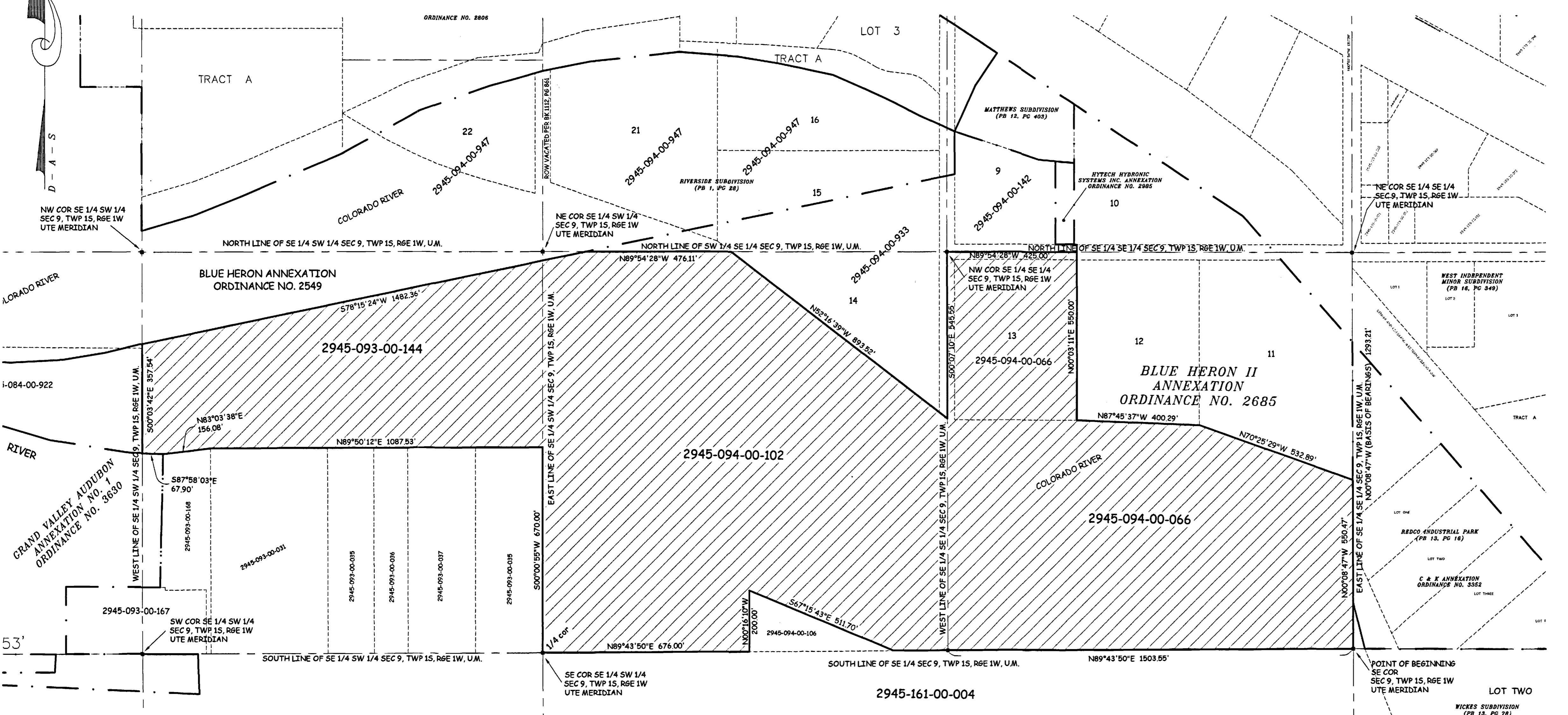

**AREA OF ANNEXATION**

ANNEXATION PERIMETER	11,086.51 FT
CONTIGUOUS PERIMETER	3,434.44 FT.
AREA IN SQUARE FEET	3,281,952
AREA IN ACRES	75.3433

**LEGEND**

ANNEXATION BOUNDARY	—————
EXISTING CITY LIMITS	- - - - -

ORDINANCE NO. 3698

EFFECTIVE DATE  
January 16th, 2005

The Description(s) contained herein have been derived from subdivision plats and deed descriptions as they appear in the office of the Mesa County Clerk and Recorder. This plat does not constitute a legal survey, and is not intended to be used as a means for establishing or verifying property boundary lines.

PETER T. KRICK, PLS No. 32824  
Professional Land Surveyor for the City of Grand Junction

DATE: December 17th, 2004

THIS IS NOT A BOUNDARY SURVEY

Notice:  
According to Colorado law you must commence any legal action based upon any defect in this survey within three years after you first discover such defect. In no event may any action based upon any defect in this survey be commenced more than ten years from the date of the certification shown hereon.

DRAWN BY	P.T.K.	DATE	10-19-2004
DESIGNED BY		DATE	
CHECKED BY	P.H.	DATE	
APPROVED BY		DATE	

SCALE  
1" = 200'

PUBLIC WORKS  
AND UTILITIES  
REAL ESTATE DIVISION

REECE/ICE SKATING INC.  
ANNEXATION