

CITY OF GRAND JUNCTION, COLORADO

ORDINANCE NO. 3700

**AN ORDINANCE ANNEXING TERRITORY TO THE
CITY OF GRAND JUNCTION, COLORADO**

THE ARBORS ANNEXATION

APPROXIMATELY 22.84 ACRES

LOCATED AT 2910 ORCHARD AVENUE

WHEREAS, on the 3rd day of November, 2004, the City Council of the City of Grand Junction considered a petition for the annexation of the following described territory to the City of Grand Junction; and

WHEREAS, a hearing on the petition was duly held after proper notice on the 15th day of December, 2004; and

WHEREAS, the City Council determined that said territory was eligible for annexation and that no election was necessary to determine whether such territory should be annexed;

NOW, THEREFORE, BE IT ORDAINED BY THE CITY COUNCIL OF THE CITY OF GRAND JUNCTION, COLORADO:

That the property situate in Mesa County, Colorado, and described to wit:

**PERIMETER BOUNDARY LEGAL DESCRIPTION
ARBORS ANNEXATION**

A certain parcel of land lying in the Southeast Quarter of the Northeast Quarter (SE 1/4 NE 1/4) of Section 7, the Southwest Quarter of the Southeast Quarter (SW 1/4 SE 1/4) and the Southwest Quarter of the Northwest Quarter (SW 1/4 NW 1/4) of Section 8, all in Township 1 South, Range 1 East of the Ute Principal Meridian, County of Mesa, State of Colorado and being more particularly described as follows:

BEGINNING at the East Quarter (E 1/4) corner of said Section 7 and assuming the North line of the SW 1/4 SE 1/4 of said Section 8 bears N 89°55'35" W with all other bearings contained herein being relative thereto; thence from said Point of Beginning, N 89°45'54" W along the South line of the SE 1/4 NE 1/4 of said Section 7 (being the North line of the Central Fruitvale Annexation, Ordinance No. 1133, City of Grand Junction) a distance of 634.71 feet; thence N 00°03'21" W a distance of 5.00 feet;

thence S 89°45 '54" E along a line 5.00 feet North of and parallel with, the South line of the SE 1/4 NE 1/4 of said Section 7, a distance of 356.44 feet; thence N 00°14'06" E a distance of 35.00 feet; thence S 89°45'54" E along a line 40.00 feet North of and parallel with, the South line of the SE 1/4 NE 1/4 of said Section 7, a distance of 169.80 feet; thence S 00°14'06" W a distance of 35.00 feet; thence S 89°45'54" E along a line 5.00 feet North of and parallel with, the South line of the SE 1/4 NE 1/4 of said Section 7, a distance of 108.47 feet to a point on the East line of the SE 1/4 NE 1/4 of said Section 7; thence N 00°04'18" W along the East line of the SE 1/4 NE 1/4 of said Section 7, a distance of 45.00 feet; thence N 89°55'35" E along a line 50.00 feet North of and parallel with, the North line of the SW 1/4 SE 1/4 of said Section 8, a distance of 272.00 feet; thence N 00°04'18" W, along the East line of Ditto Addition, as same is recorded in Plat Book 11, Page 350 and the East line of Wood's Addition, as same is recorded in Plat Book 12, Page 96, Public Records of Mesa County, Colorado, a distance of 533.53 feet, more or less, to a point in the centerline of the Grand Valley Canal; thence Northeasterly traversing the centerline of said Grand Valley Canal to a point on the East line of the SW 1/4 NW 1/4 of said Section 8; thence S 00°03'33" E a distance of 1208.32 feet, more or less, to the Southeast corner of the SW 1/4 NW 1/4 of said Section 8; thence S 00°04'25" E along the East line of the NW 1/4 SW 1/4 of said Section 8, a distance of 50.00 feet; thence S 89°55'35" W along the North line of Racquet Club Apartments Subdivision, as same is recorded in Plat Book 12, Page 215, Public Records of Mesa County, Colorado, being a line 50.00 feet South of and parallel with, the North line of the SW 1/4 SE 1/4 of said Section 8, a distance of 1061.70 feet; thence N 00°04'25" W a distance of 50.00 feet to a point on the North line of the SW 1/4 SE 1/4 of said Section 8; thence S 89°55'35" W along the North line of the SW 1/4 SE 1/4 of said Section 8, a distance of 255.02 feet; thence S 00°03'21" E along a line 5.00 feet East of and parallel with, the East line of the NE 1/4 SE 1/4 of said Section 7 a distance of 656.04 feet; thence N 89°45'54" W a distance of 5.00 feet to a point on the East line of the NE 1/4 SE 1/4 of said Section 7; thence N 00°03'21" W along the East line of the NE 1/4 SE 1/4 of said Section 7 (being the East line of the Central Fruitvale Annexation, Ordinance No. 1133, City of Grand Junction), a distance of 656.01 feet, more or less, to the Point of Beginning.

CONTAINING 22.84 Acres (994,911± Sq. Ft.), more or less, as described

Be and is hereby annexed to the City of Grand Junction, Colorado.

INTRODUCED on first reading on the 3rd day of November, 2004 and ordered published.

ADOPTED on second reading this 15th day of December, 2004.

/s/ Bruce Hill
President of the Council

Attest:

/s/ Stephanie Tuin
City Clerk

ARBORS ANNEXATION

SITUATE IN THE EAST 1/2 OF SECTION 7 AND THE WEST 1/2 OF SECTION 8, T1S, R1E, U.M.
COUNTY OF MESA, STATE OF COLORADO

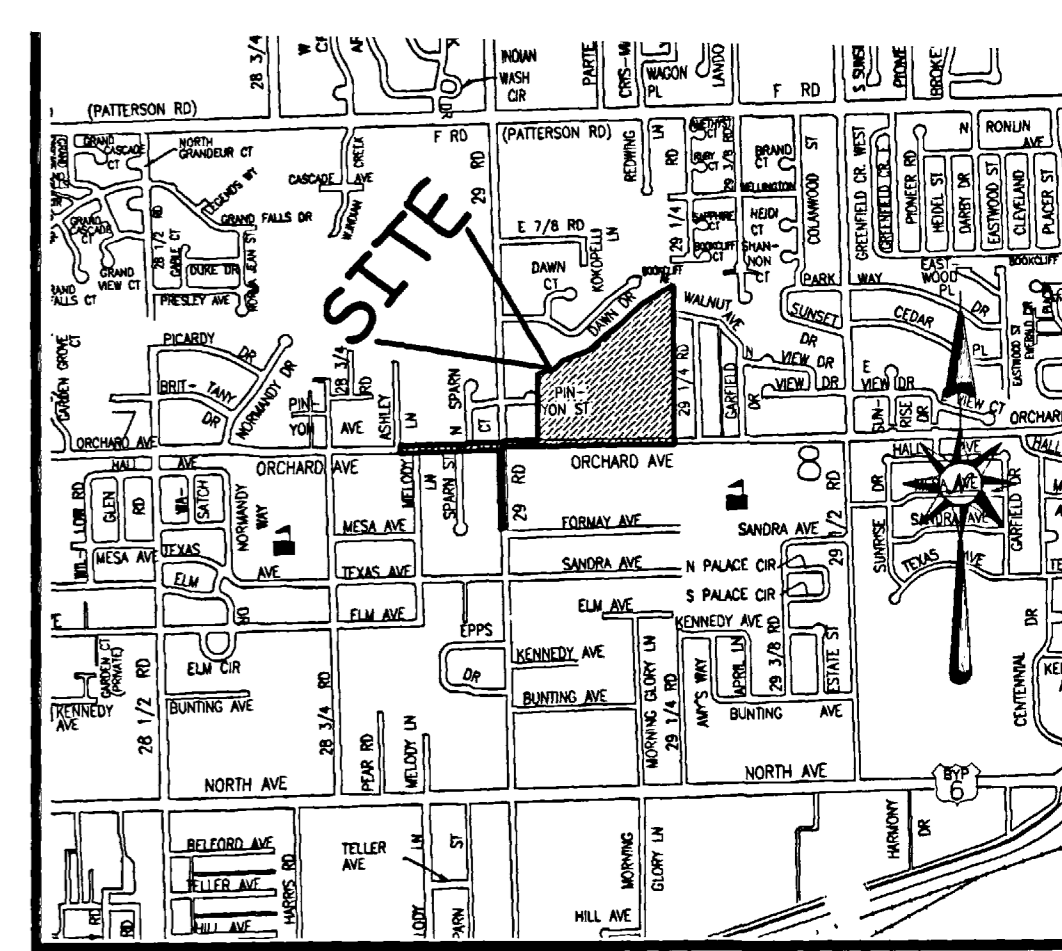

LOCATION MAP: NOT-TO-SCALE

LEGAL DESCRIPTION

A certain parcel of land lying in the Southeast Quarter of the Northeast Quarter (SE 1/4 NE 1/4) of Section 7, the Southwest Quarter of the Southeast Quarter (SW 1/4 SE 1/4) and the Southwest Quarter of the Northwest Quarter (SW 1/4 NW 1/4) of Section 8, all in Township 1 South, Range 1 East of the Ute Principal Meridian, County of Mesa, State of Colorado and being more particularly described as follows:

BEGINNING at the East Quarter (E 1/4) corner of said Section 7 and assuming the North line of the SW 1/4 SE 1/4 of said Section 8 bears N 89°55'35" W with all other bearings contained herein being relative thereto; thence from said Point of Beginning, N 89°45'54" W along the South line of the SE 1/4 NE 1/4 of said Section 7 (being the North line of the Central Fruitvale Annexation, Ordinance No. 1133, City of Grand Junction) a distance of 634.71 feet; thence N 00°03'21" W a distance of 5.00 feet; thence S 89°45'54" E along a line 5.00 feet North of and parallel with the South line of the SE 1/4 NE 1/4 of said Section 7, a distance of 356.44 feet; thence N 00°14'06" E a distance of 35.00 feet; thence S 89°45'54" E along a line 40.00 feet North of and parallel with, the South line of the SE 1/4 NE 1/4 of said Section 7, a distance of 169.80 feet; thence S 00°14'06" W a distance of 35.00 feet; thence S 89°45'54" E along a line 5.00 feet North of and parallel with, the South line of the SE 1/4 NE 1/4 of said Section 7, a distance of 108.47 feet to a point on the East line of the SE 1/4 NE 1/4 of said Section 7; thence N 00°04'18" W along the East line of the SE 1/4 NE 1/4 of said Section 7, a distance of 45.00 feet; thence N 89°55'35" E along a line 50.00 feet North of and parallel with, the North line of the SW 1/4 SE 1/4 of said Section 8, a distance of 272.00 feet; thence N 00°04'18" W, along the East line of Ditto Addition, as same is recorded in Plat Book 11, Page 350 and the East line of Wood's Addition, as same is recorded in Plat Book 12, Page 96, Public Records of Mesa County, Colorado, a distance of 533.53 feet, more or less, to a point in the centerline of the Grand Valley Canal; thence Northeasterly traversing the centerline of said Grand Valley Canal to a point on the East line of the SW 1/4 NW 1/4 of said Section 8; thence S 00°03'33" E a distance of 1208.32 feet, more or less, to the Southeast corner of the SW 1/4 NW 1/4 of said Section 8; thence S 00°04'25" E along the East line of the NW 1/4 SW 1/4 of said Section 8, a distance of 50.00 feet; thence S 89°55'35" W along the North line of Racquet Club Apartments Subdivision, as same is recorded in Plat Book 12, Page 215, Public Records of Mesa County, Colorado, being a line 50.00 feet South of and parallel with, the North line of the SW 1/4 SE 1/4 of said Section 8, a distance of 1061.70 feet; thence N 00°04'25" W a distance of 50.00 feet to a point on the North line of the SW 1/4 SE 1/4 of said Section 8; thence S 89°55'35" W along the North line of the SW 1/4 SE 1/4 of said Section 8, a distance of 255.02 feet; thence S 00°03'21" E along a line 5.00 feet East of and parallel with, the East line of the NE 1/4 SE 1/4 of said Section 7 a distance of 656.04 feet; thence N 89°45'54" W a distance of 5.00 feet to a point on the East line of the NE 1/4 SE 1/4 of said Section 7; thence N 00°03'21" W along the East line of the NE 1/4 SE 1/4 of said Section 7 (being the East line of the Central Fruitvale Annexation, Ordinance No. 1133, City of Grand Junction), a distance of 656.01 feet, more or less, to the Point of Beginning.

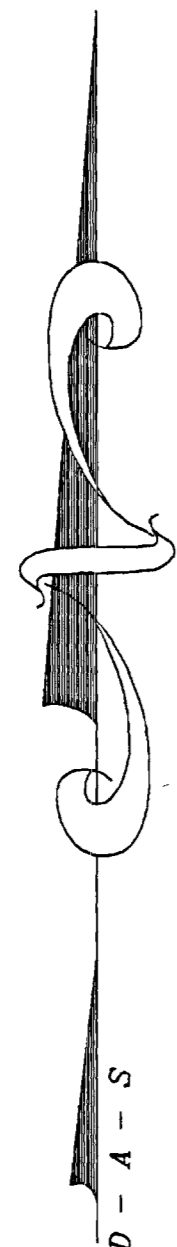
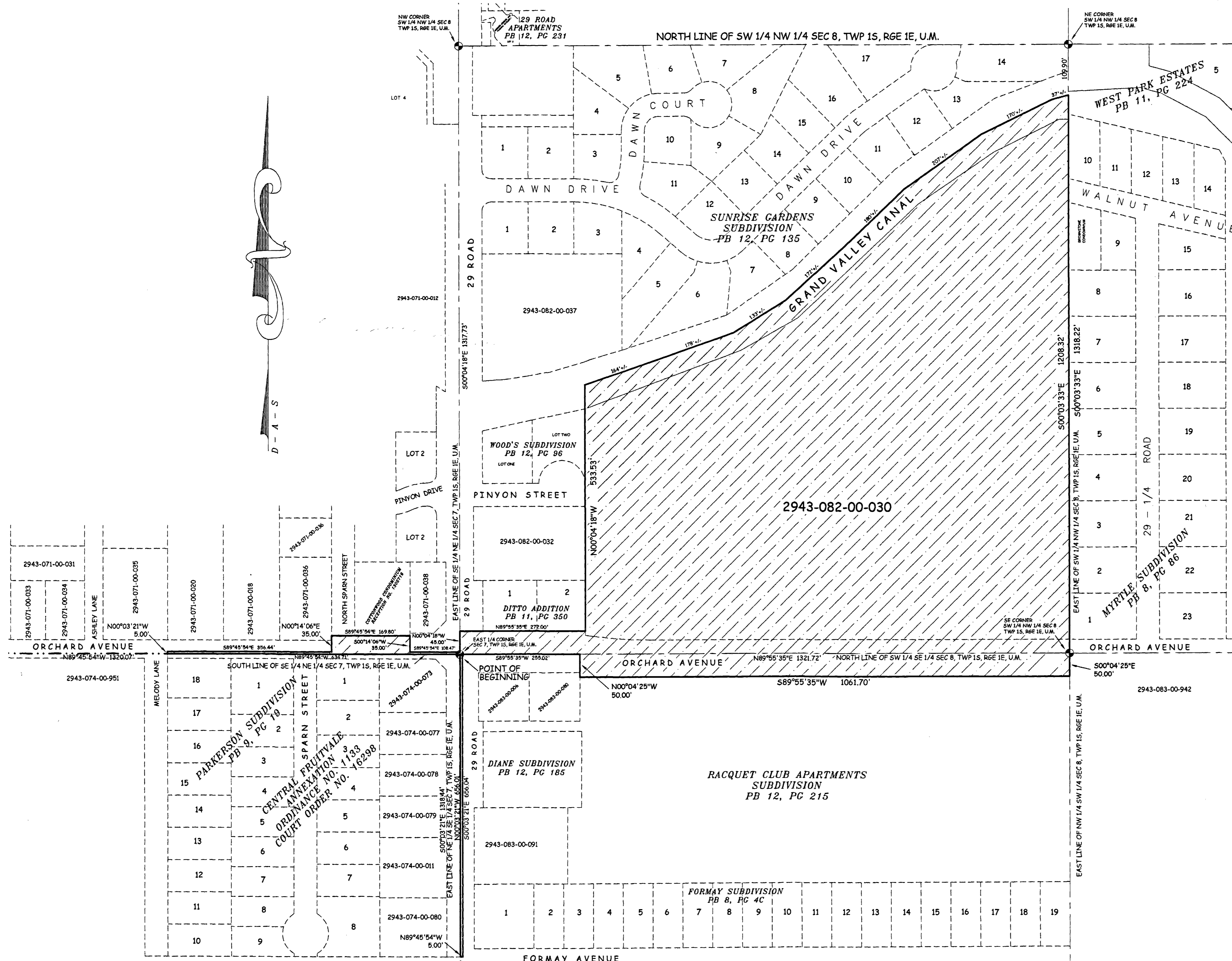

AREA OF ANNEXATION

ANNEXATION PERIMETER	7,376 FT +/-
CONTIGUOUS PERIMETER	1,290.72 FT.
AREA IN SQUARE FEET	994,911 +/- ***
AREA IN ACRES	22.84 +/-

***CONTAINS 2.55 ACRES (111,087 SQ. FT.) OF ORCHARD AVENUE AND 29 ROAD RIGHT OF WAY

LEGEND

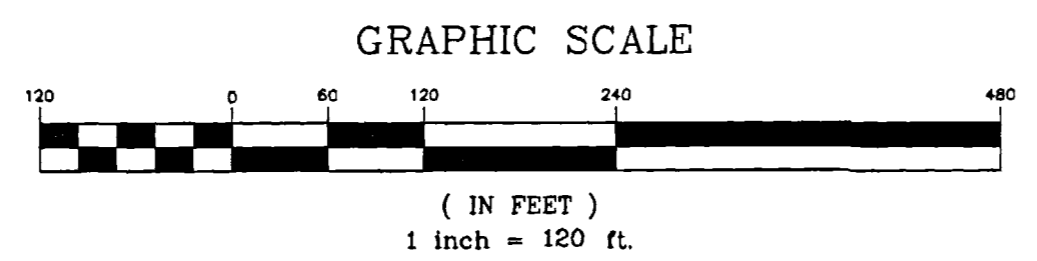
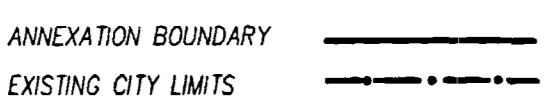

ORDINANCE NO.
3700

EFFECTIVE DATE
January 16th, 2005

THIS IS NOT A BOUNDARY SURVEY

The Description(s) contained herein have been derived from subdivision plats and deed descriptions as they appear in the office of the Mesa County Clerk and Recorder. This plat does not constitute a legal survey, and is not intended to be used as a means for establishing or verifying property boundary lines.

Peter T. Krick
PETER T. KRICK, PLS No. 32824
 Professional Land Surveyor for the
 City of Grand Junction
 DATE: December 17th, 2004

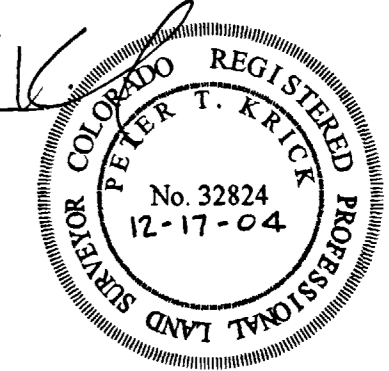

Notice:
 According to Colorado law you must commence any legal action based upon any defect in this survey within three years after you first discover such defect. In no event may any action based upon any defect in this survey be commenced more than ten years from the date of the certification shown herein.

DRAWN BY	P.T.K.	DATE	10-11-2004
DESIGNED BY		DATE	
CHECKED BY	P.H.	DATE	
APPROVED BY		DATE	

SCALE
1" = 120'



**PUBLIC WORKS
AND UTILITIES
REAL ESTATE DIVISION**

ARBORS ANNEXATION