

2021 ASPHALT OVERLAYS H ROAD & 27 ROAD MARCH, 2021

PROJECT NO. _____

1	Cover Sheet	
2	Standard Abbreviations, Legend and Symbols	
3	Summary of Approximate Quantities	
4	Details	
5	Keymap H Road	
6	H Road Plan & Profile	Sta 10+00 — 12+50
7	H Road Plan & Profile	Sta 12+50 — 15+00
8	H Road Plan & Profile	Sta 15+00 — 17+50
9	H Road Plan & Profile	Sta 17+50 — 20+00
10	H Road Plan & Profile	Sta 20+00 — 22+50
11	H Road Plan & Profile	Sta 22+50 — 25+00
12	H Road Plan & Profile	Sta 25+00 — 27+50
13	H Road Plan & Profile	Sta 27+50 — 30+00
14	H Road Plan & Profile	Sta 30+00 — 32+50
15	H Road Plan & Profile	Sta 32+50 — 35+00
16	H Road Plan & Profile	Sta 35+00 — 38+60
17	Keymap 27 Road	
18	27 Road Plan	Sta 100+00 — 105+00
19	27 Road Plan	Sta 105+00 — 110+00
20	27 Road Plan	Sta 110+00 — 115+00
21	27 Road Plan & Profile	Sta 115+00 — 117+50
22	27 Road Plan & Profile	Sta 117+50 — 120+00
23	27 Road Plan & Profile	Sta 120+00 — 122+50
24	27 Road Plan & Profile	Sta 122+50 — 125+00
25	27 Road Plan & Profile	Sta 125+00 — 127+50
26	27 Road Plan & Profile	Sta 127+50 — 130+00

27	27 Road Plan & Profile	Sta 130+00 — 132+50
28	27 Road Plan & Profile	Sta 132+50 — 135+00
29	27 Road Plan & Profile	Sta 135+00 — 137+50
30	27 Road Plan & Profile	Sta 137+50 — 140+00
31	27 Road Plan & Profile	Sta 140+00 — 142+50
32	27 Road Plan & Profile	Sta 142+50 — 145+00
33	27 Road Plan & Profile	Sta 145+00 — 147+50
34	27 Road Plan & Profile	Sta 147+50 — 149+57

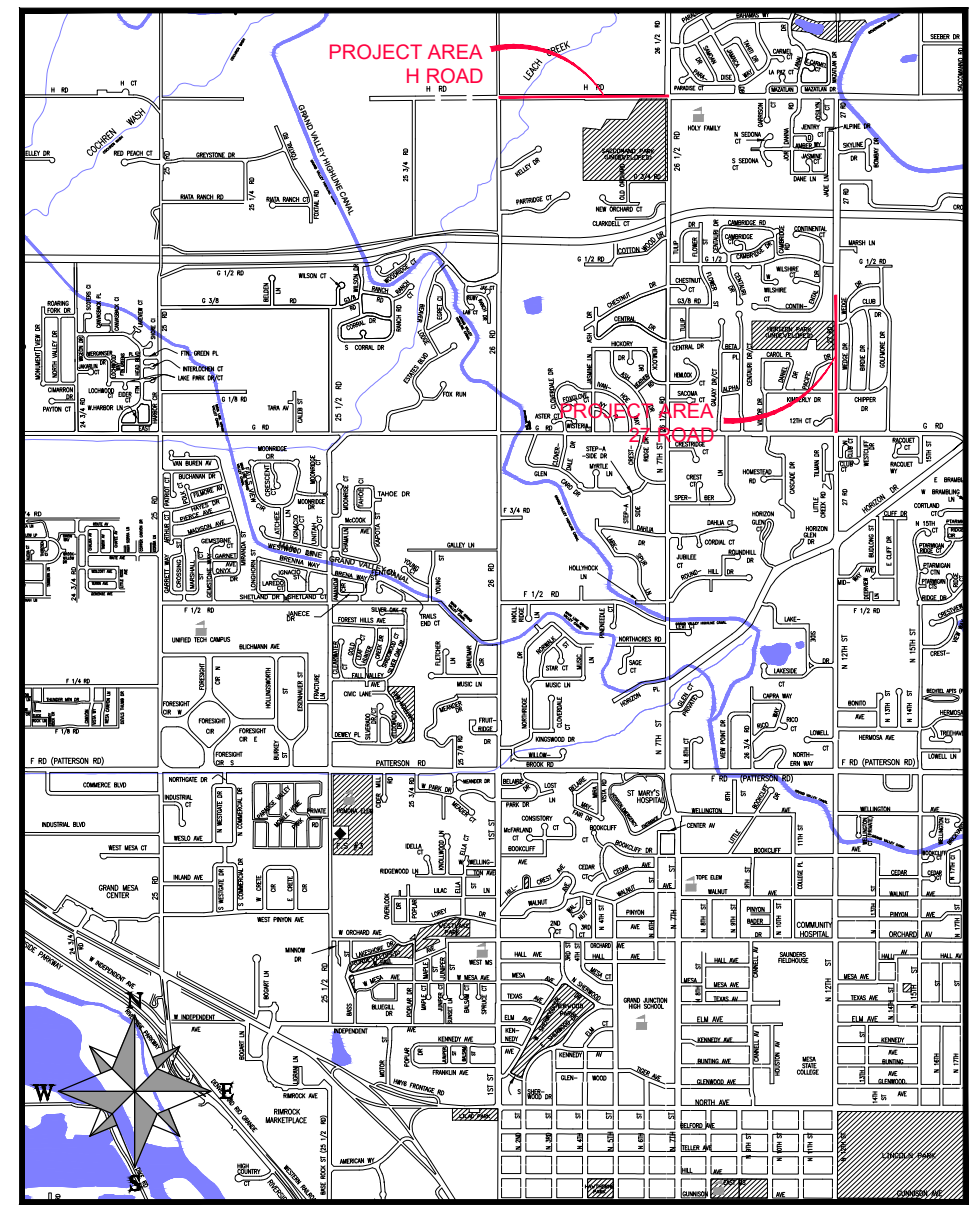

0 750 1500 3000
(IN FEET)
1 inch = 3000 feet
VICINITY MAP

UTILITIES AND AGENCIES								
AGENCY	NAME	POSITION	ROLE	MAILING ADDRESS	STREET ADDRESS	CITY, STATE	VOICE-WK	FAX
CITY OF GRAND JUNCTION	ERIC MOCKO	PROJECT ENGINEER	PROJECT ENGINEER	333 WEST AVE BLDG C	333 WEST AVE BLDG C	GRAND JCT., CO 81501	(970) 256-4017	(970) 256-4022
CITY OF GRAND JUNCTION	LEE COOPER	PROJECT ENGINEER	SANITARY SEWER	333 WEST AVE BLDG C	333 WEST AVE BLDG C	GRAND JCT., CO 81501	(970) 256-4155	(970) 256-4022
GRAND VALLEY IRRIGATION CO.	PHIL BERTRAND	MANAGER	IRRIGATION	688 26 RD	688 26 RD	GRAND JCT., CO 81506	(970) 242-2762	
SPECTRUM	JEFF VALDEZ	MANAGER	CABLE TV	2502 FORESIGHT CIRCLE	2502 FORESIGHT CIRCLE	GRAND JCT., CO 81504	(970) 245-8750	(970) 245-6803
CENTURYLINK	CHRIS JOHNSON	ENGINEER	TELEPHONE	2524 Blichmann Ave	2524 Blichmann Ave	GRAND JCT., CO 81504	(970) 244-4311	(970) 240-4349
UTE WATER	JUSTIN BATES	SUPERVISOR	WATER	PO BOX 460	2190 H 1/2 RD	GRAND JCT., CO 81502	(970) 242-7491	(970) 242-9189
XCEL	STEVE PIBURN	UNIT MANAGER	ELECTRIC	2538 Blichmann Ave	2538 Blichmann Ave	GRAND JCT., CO 81506	(970) 244-2664	(970) 244-2664
XCEL	SARAH BARRICAU	UNIT MANAGER	GAS	2538 Blichmann Ave	2538 Blichmann Ave	GRAND JCT., CO 81506	(970) 244-2656	(970) 244-2656



*Public Works
Engineering Division*



Know what's below.
Call before you dig.

DRAWING STATUS:	
●	PROGRESS
○	FINAL CONSTRUCTION DRAWINGS
○	ASBUILT
DESIGNED BY:	
ERIC MOCKO, PROJECT ENGINEER	2021
REVIEWED BY:	
KEN HALEY, ENGINEERING MANAGER	2021
AUTHORIZED FOR CONSTRUCTION	
KEN HALEY, ENGINEERING MANAGER	2021
ACCEPTED AS CONSTRUCTED	
ERIC MOCKO, PROJECT ENGINEER	2021

NOTE: NOTIFY AFFECTED UTILITY VENDOR 48 HOURS PRIOR TO EXCAVATIONS THAT WILL EXPOSE UTILITY LINES. THE COVER SHEET WILL HAVE A LISTING OF UTILITY VENDORS AND TELEPHONE NUMBERS.

REVISION	DESCRIPTION	DATE
REVISION	_____	_____
REVISION	_____	_____
REVISION	_____	_____
REVISION	_____	_____

N:\Landproj\Contract Street Maintenance\Overlays\CAD\DESIGN\Title.dwg, 3/30/2021 3:29:00 PM, AutoCAD PDF (General Documentation).pc3

2021 ASPHALT OVERLAYSH ROAD & 27 ROAD MARCH, 2021

ABBREVIATIONS

AASHTO	AMERICAN ASSOCIATION OF STATE HIGHWAY & TRANSPORTATION OFFICIALS
ABC	AGGREGATE BASE COURSE
AC	ASBESTOS CEMENT
AP	ANGLE POINT
ASB	ANCHORED STRAW BALES
ASP	ALUMINIZED STEEL PIPE
ASTM	AMERICAN SOCIETY FOR TESTING MATERIALS
AWWA	AMERICAN WATER WORKS ASSOCIATION
BC	BACK OF CURB
BF	BUTTERFLY VALVE
BOW	BACK OF WALK
BCR	BEGIN CURB RETURN
BOT	BOTTOM
BSWMP	BETTER STORM WATER MANAGEMENT PRACTICES
CH	CHORD
CAP	CORRUGATED ALUMINUM PIPE
CDOT	COLORADO DEPARTMENT OF TRANSPORTATION
CI	CAST IRON
C,G,& SW	CURB, GUTTER & SIDEWALK
C	CENTER LINE
CL	CLEAR
CMP	CORRUGATED METAL PIPE
CO	CLEAN OUT
COMB	COMBINATION (AS IN STORM SEWER AND SANITARY SEWER)
CONC	CONCRETE
CSM	CITY SURVEY MONUMENT
CSP	CORRUGATED STEEL PIPE
CU	COPPER
DI	DUCTILE IRON
DWY	DRIVEWAY
E	ELECTRIC
ECR	END CURB RETURN
EG	EDGE OF GUTTER
EL	ELEVATION
EP	EDGE OF PAVEMENT
EX	EXISTING
FB	FULL BODY
FC	FACE OF CURB
FG	FINISHED GRADE
F	FLOW LINE
FL	FLANGE
FM	FORCE MAIN
FO	FIBER OPTICS
FS	FAR SIDE
FTG	FOOTING
G	GAS
GB	GRADE BREAK
GM	GAS METER
GV	GATE VALVE
HBP	HOT BITUMINOUS PAVEMENT
HDPE	HIGH DENSITY POLYETHYLENE
INV	INVERT
IRR	IRRIGATION
L	LENGTH OF ARC
LC	LONG CHORD
LF	LINEAR FEET
LL	LONG ARC
LS	SHORT ARC
LT	LEFT
MB	MAILBOX
MCSM	MESA COUNTY SURVEY MONUMENT
MH	MANHOLE
MJ	MECHANICAL JOINT
MW	MILL WRAP
N/A	NOT APPLICABLE
NIC	NOT IN CONTRACT
NOP	NO ONE PERSON
NRCP	NON-REINFORCED CONCRETE PIPE
NS	NEAR SIDE
NTS	NOT TO SCALE
OHP	OVERHEAD POWER
OHT	OVERHEAD TELEPHONE
PC	POINT OF CURVATURE
PCC	POINT OF COMPOUND CURVATURE
PE	POLYETHYLENE
PERF	PERFORATED
PI	POINT OF INTERSECTION
PIP	PLASTIC IRRIGATION PIPE
POC	POINT ON CURVE
POT	POINT ON TANGENT
PR	PROPOSED
PRC	POINT OF REVERSE CURVATURE
PT	POINT OF TANGENCY
PVC	POLYVINYL CHLORIDE
R	RADIUS
RCP	REINFORCED CONCRETE PIPE
REQ'D	REQUIRED
RG	RESTRAINED GLANDS
RL	LONG RADIUS
ROW	RIGHT OF WAY
RP	RADIUS POINT
RR	RAIL ROAD
RS	SHORT RADIUS
RT	RIGHT
S	SLOPE
SAN	SANITARY
SC	SHORT CHORD
SCD	STANDARD CONTRACT DOCUMENTS
SCH	SCHEDULE
SF	SILT FENCE
SL	SECTION LINE
SSRB	STANDARD SPECIFICATIONS FOR ROAD & BRIDGE CONSTRUCTION
SSUU	STANDARD SPECIFICATIONS FOR CONSTRUCTION OF UNDERGROUND UTILITIES
STA	STATION
STL	STEEL
STM	STORM
T	TELEPHONE
TAN	LENGTH OF TANGENT
TC	TOP OF CURB
TH	TEST HOLE
TV	TELEVISION
(TYP)	TYPICAL
UU	UNDERGROUND UTILITIES
VC	VERTICAL CURVE
VCP	VITRIFIED CLAY PIPE
VPC	VERTICAL POINT OF CURVATURE
VPCC	VERTICAL POINT OF COMPOUND CURVATURE
VPRC	VERTICAL POINT OF REVERSE CURVATURE
VPI	VERTICAL POINT OF INTERSECTION
VPT	VERTICAL POINT OF TANGENCY
W	WATER
Δ	DELTA ANGLE

LEGEND

BSWMP DRAINAGE BASIN BOUNDARY	
BSWMP ANCHORED STRAW BALES	
BSWMP SILT FENCE	
BUILDING	
CONCRETE CURB AND GUTTER	
CONCRETE CURB,GUTTER, & SIDEWALK	
CONCRETE DITCH	
CONCRETE SIDEWALK	
CULVERT	
EARTH DITCH	
EDGE OF GRAVEL	
EDGE OF PAVEMENT	
FENCE (BARBED WIRE)	
FENCE (CHAIN LINK)	
FENCE (IRON)	
FENCE (PLASTIC)	
FENCE (WOOD)	
FENCE (WOVEN WIRE)	
GUARD RAIL	
HATCHING: INDICATES ASPHALT REMOVAL	
HATCHING: INDICATES CONCRETE REMOVAL	
HATCHING: INDICATES STAGING AREA	
LINE (CENTER OF IMPROVEMENTS)	
LINE (CITY LIMITS)	
LINE (CONTROL)	
LINE (EASEMENT)	
LINE (MONUMENT/SECTION)	
LINE (PROPERTY)	
LINE (RIGHT OF WAY)	
MATCH LINE MATCH LINE SEE SHEET NO ?	
PIPE (IRRIGATION)	
PIPE (SIPHON)	

PROPOSED CONCRETE CURB AND GUTTER	
PROPOSED CONCRETE CURB,GUTTER,& SIDEWALK	
PROPOSED CONCRETE SIDEWALK	
PROPOSED "WET" UTILITIES (CONSTRUCTION NOTE WILL INDICATE TYPE, SIZE, AND MATERIAL OF NEW MAIN)	
8" PVC SANITARY SEWER	
ALL PROPOSED FEATURES NOT SHOWN IN LEGEND WILL BE SHOWN THE SAME AS THEIR EXISTING COUNTERPART, BUT INDICATED BY BOLDER LINETYPE	
RAIL ROAD	
RETAINING WALL	
STRIPING (CONTINUOUS WHITE)	
STRIPING (DASHED WHITE)	
STRIPING (CONTINUOUS YELLOW)	
STRIPING (DASHED YELLOW)	
TOP OF SLOPE	
CONTOUR LINES (SHOWN BETWEEN TOP & TOE)	
TOE OF SLOPE	
TRAFFIC DETECTOR LOOP	
UTILITY LINE (ABANDON) (THIS CASE A WATER LINE)	
UTILITY LINE (CABLE TV)	
UTILITY LINE (ELECTRIC)	
UTILITY LINE (FIBER OPTIC)	
UTILITY LINE (GAS)	
UTILITY LINE (HIGH VOLTAGE OVERHEAD POWER)	
UTILITY LINE (OVERHEAD POWER)	
UTILITY LINE (OVERHEAD TELEPHONE)	
UTILITY LINE (SANITARY SEWER)	
UTILITY LINE (SANITARY SEWER FORCE MAIN)	
UTILITY LINE (SANITARY SEWER SERVICE)	
UTILITY LINE (STORM SEWER)	
UTILITY LINE (STORM SEWER, PERFORATED)	
UTILITY LINE (STORM/SANITARY SEWER SEWER COMBINATION)	
UTILITY LINE (TELEPHONE)	
UTILITY LINE (WATER)	

SYMBOLS

BENCH MARK	
CATCH BASIN	
CLEAN OUT	
CURB STOP	
FIRE HYDRANT	
GUY WIRE ANCHOR	
HEADGATE	
IRRIGATION PUMP	
MAILBOX	
MANHOLE (ELECTRIC)	
MANHOLE (GAS)	
MANHOLE (SANITARY/STORM)	
MANHOLE (TELEPHONE)	
MANHOLE (TV)	
MANHOLE (WATER)	
METER (GAS)	
METER (WATER)	
PEDESTAL (TELEPHONE)	
PEDESTAL (TV)	
PROPERTY PIN	
PULL BOX	
REDUCER FITTING	
SIGN OR POST (SIGN TYPE NOTED)	
SPRINKLER HEAD	
STREET LIGHT	
SURVEY MONUMENT (CITY)	
SURVEY MONUMENT (TYPE NOTED)	
TEST HOLE	
TRAFFIC PAINT MARKING	
TRAFFIC SIGNAL POLE AND MAST ARM	
UTILITY POLE	
VALVE (GAS)	
VALVE (IRRIGATION)	
VALVE (WATER)	
VEGETATION (HEDGE OR BUSH)	
VEGETATION (TREE STUMP)	
VEGETATION (TREE) (CALIPER SIZE NOTED)	
WATER HYDRANT	
WEIR	
YARD LIGHT	

PROJECT NO. _____

NORTH ARROW:

BAR SCALE:

(IN FEET)
1 inch = 20 feet

REVISION Δ	DESCRIPTION	DATE	DRAWN BY JCS	DATE 4-22
REVISION Δ			DESIGNED BY	DATE
REVISION Δ			CHECKED BY	DATE
REVISION Δ			APPROVED BY	DATE

SCALES: PLAN & PROFILE

HORIZONTAL: 1" = _____

VERTICAL: 1" = _____



PUBLIC WORKS ENGINEERING DIVISION

CITY OF GRAND JUNCTION STANDARD ABBREVIATIONS, LEGEND, AND SYMBOLS

N:\Landproj\Contract Street Maintenance\Overlays\CAD\DESIGN\Title.dwg, 3/30/2021 3:36:53 PM, AutoCAD PDF (General Documentation).pc3

Bid Schedule: 2021 Contract Street Maintenance - Asphalt Overlays

Item No.	CDOT, City Ref.	Description	Quantity	Units	Unit Price	Total Price	Rounding & Contingency	Crossroads Area	H Road	27 Rd - Horizon to I70	27 Rd - B 1/4 to HWY 50	High Country Court	E 1/4 Rd	Bogart Ln.	20 1/2 Rd
1	202	Asphalt Removal (Planing)(Thickness Varies)	55,127	SY	\$ _____	\$ _____		26,819	1,880	6,625	2,392	3,295	4,352	3,419	6,345
2	203	Excavation and Embankment (Bike Lanes - See SP-2)(Cut)	926	CY	\$ _____	\$ _____			926						
3	208	Erosion Control	Lump	Sum	---	\$ _____			1						
4	209	Dust Abatement	Lump	Sum	---	\$ _____			1						
5	210	Restore Landscaping	Lump	Sum	---	\$ _____			1						
6	210	Regrade Behind New Concrete Driveway (Soil Lot)	545	LF	\$ _____	\$ _____		545							
7	210	Adjust Mailbox	7	EA	\$ _____	\$ _____			7						
8	210	Adjust Valve Box (Price to Include adjustment of Survey Monuments)	139	EA	\$ _____	\$ _____		74	8	23	5	3	4	4	18
9	210	Adjust Manhole Ring and Cover (Sanitary and Storm Sewer)	74	EA	\$ _____	\$ _____		28	5	9	7	2	5	8	10
10	304	Aggregate Base Course (Class 6) - Shoulder Edging Gravel	456	Tons	\$ _____	\$ _____			93	263	60		7		33
11	304	Aggregate Base Course (Class 6) - Bike Lanes (12" Thick)	1,730	Tons	\$ _____	\$ _____			1,730						
12	304	Subgrade Stabilization (Class 3 Aggregate Base Course - 24" Thick)(Complete in Place)	100	Tons	\$ _____	\$ _____	100								
13	401	Hot Mix Asphalt (1" thick Pre-Level) (Grading SX, Binder Grade 64-22)	584	Tons	\$ _____	\$ _____		100	484						
14	401	Hot Mix Asphalt (Bike Lanes - 3" thick) (Grading SX, Binder Grade 64-22)	350	Tons	\$ _____	\$ _____			350						
15	401	Hot Mix Asphalt (2" thick) (Grading SX, Binder Grade 64-22)	10,664	Tons	\$ _____	\$ _____		3,885	968	2,470	700	366	715	540	1,020
16	401	Hot Mix Asphalt (Patching - Up to 7" thick) (To Include 6" of Class 6 Aggregate Base Course)(Grading SX, Binder Grade 64-22)	205	Tons	\$ _____	\$ _____		170							35
17	608/304	"Monolithic Curb Gutter and Sidewalk (vertical or rolled type) to include 6" of Class 6 Aggregate Base Course"	230	SY	\$ _____	\$ _____		230							
18	608/304	Concrete Curb and Gutter (2' Wide) To Include 6" of Class 6 Aggregate Base Course	1,062	LF	\$ _____	\$ _____		922						140	
19	608/304	Concrete Curb Ramp to include 6" of Class 6 Aggregate Base Course	441	SY	\$ _____	\$ _____		358						83	
20	608	Detectable Warning (Wet Set)(Cast Iron)(2'x4')	88	SF	\$ _____	\$ _____		72						16	
21	608/304	Concrete Driveway Section (8"Thick) to Include 6" of Class 6 Aggregate Base Course	1,469	SY	\$ _____	\$ _____		1,226						243	
22	608	Sidewalk Drain Trough - See Sheet D13 and D14 of the Standard Contract Documents for details.	12	LF	\$ _____	\$ _____		12							
23	620	Sanitary Facility	Lump	Sum	---	\$ _____	1								
24	625	Construction Surveying	Lump	Sum	---	\$ _____	1								
25	626	Mobilization	Lump	Sum	---	\$ _____	1								
26	627-30405	Preformed Thermoplastic Pavement Marking (Word/Symbol)	291	SF	\$ _____	\$ _____	45	31		215					
27	627-30410	Preformed Plastic Pavement Marking (X-Walk/Stopline)	653	SF	\$ _____	\$ _____	40	192		421					
28	630	Traffic Control (Complete In Place)	Lump	Sum	---	\$ _____	1								
29	630	Flagging	3,720	HR	\$ _____	\$ _____		2,100	600	180	90	60	90	510	90
INC		Incentive HMA 64-22	---	---	---	\$45,000.00									
MCR		Minor Contract Revisions	---	---	---	\$150,000.00									

REVISION Δ _____	DATE _____	DRAWN BY XXX	DATE 201X
REVISION Δ _____	DATE _____	DESIGNED BY XXX	DATE 201X
REVISION Δ _____	DATE _____	CHECKED BY XXX	DATE 201X
REVISION Δ _____	DATE _____	APPROVED BY XXX	DATE 201X

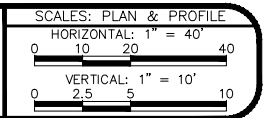

**PUBLIC WORKS
ENGINEERING DIVISION**

**2021 ASPHALT OVERLAYS
SUMMARY OF APPROXIMATE QUANTITIES**

N:\Landproj\Contract Street Maintenance\2021 Contract Street Maintenance\Overlays\CAD\DESIGN\Title.dwg, 3/30/2021 3:36:58 PM, AutoCAD PDF (General Documentation).pc3

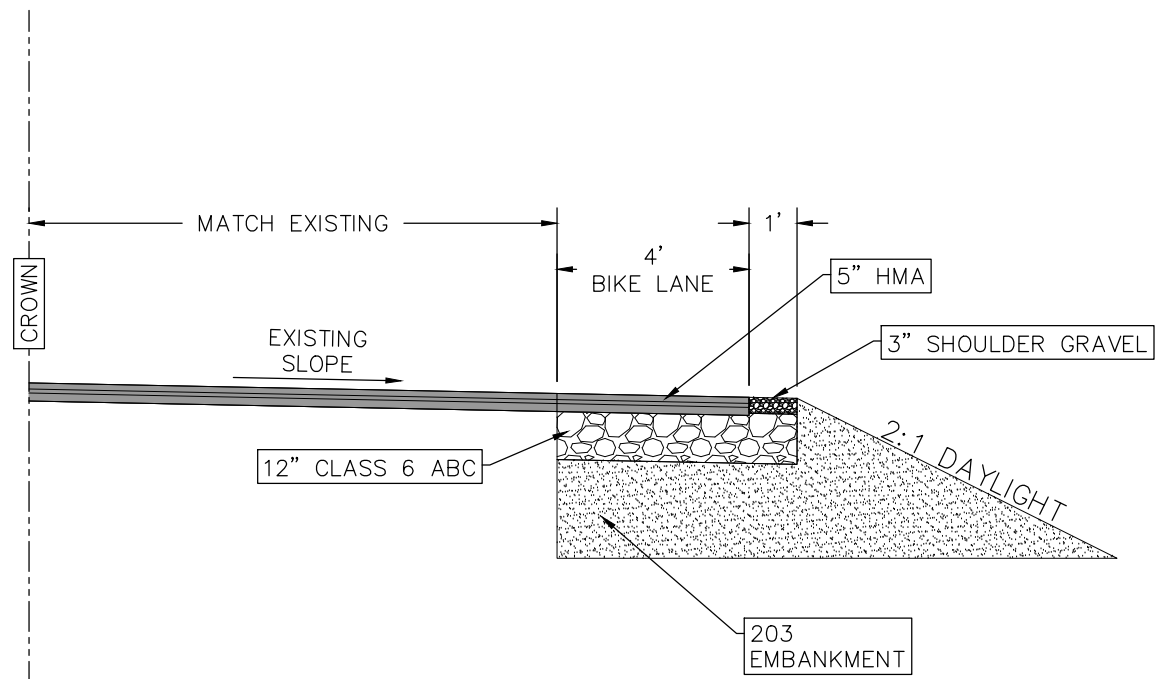

TYPICAL BIKE LANE
N.T.S.

REVISION	DESCRIPTION	DATE	DRAWN BY	DATE
△			DJM	2021
△			ECM	2021
△			ECM	2021
△			ECM	2021

SCALES: PLAN & PROFILE
NOT TO SCALE



PUBLIC WORKS
ENGINEERING DIVISION

2021 ASPHALT OVERLAYS
DETAILS

N:\Landproj\Contract Street Maintenance\2021 Contract Street Maintenance\Overlays\CAD\DESIGN\Detail.dwg, 3/30/2021 3:37:05 PM, _AutoCAD PDF (General Documentation).pc3

N:\Landproj\Contract Street Maintenance\2021 Contract Street Maintenance\Overlays\CAD\DESIGN\H ROAD.dwg, 3/30/2021 3:37:23 PM, _AutoCAD PDF (General Documentation).pc3



MCSM
N 55272.1210
E 89451.62
EL 4691.81

MCSM
N 55273.7550
E 90767.26
EL 4696.66

PIN /ALC LS20677/
N 55303.7460
E 90994.60
EL 4699.14

SM /APS BC1966/
N 55311.1340
E 92050.22
EL 4736.12

REVISION	DESCRIPTION	DATE	PROJECT NO. ###	DRAWN BY	DATE
△ XXX		- 202X		DJM	03/2021
△ XXX		- 202X		DJM	03/2021
△ XXX		- 202X		ECM	03/2021
△ XXX		- 202X		KH	03/2021

SCALES: PLAN & PROFILE	
HORIZONTAL: 1" = 70'	0 17.5 35 20
VERTICAL: 1" = 1'	0 2.5 5 1



**PUBLIC WORKS
ENGINEERING DIVISION**

**2021 ASPHALT OVERLAYS
H ROAD KEYMAP**

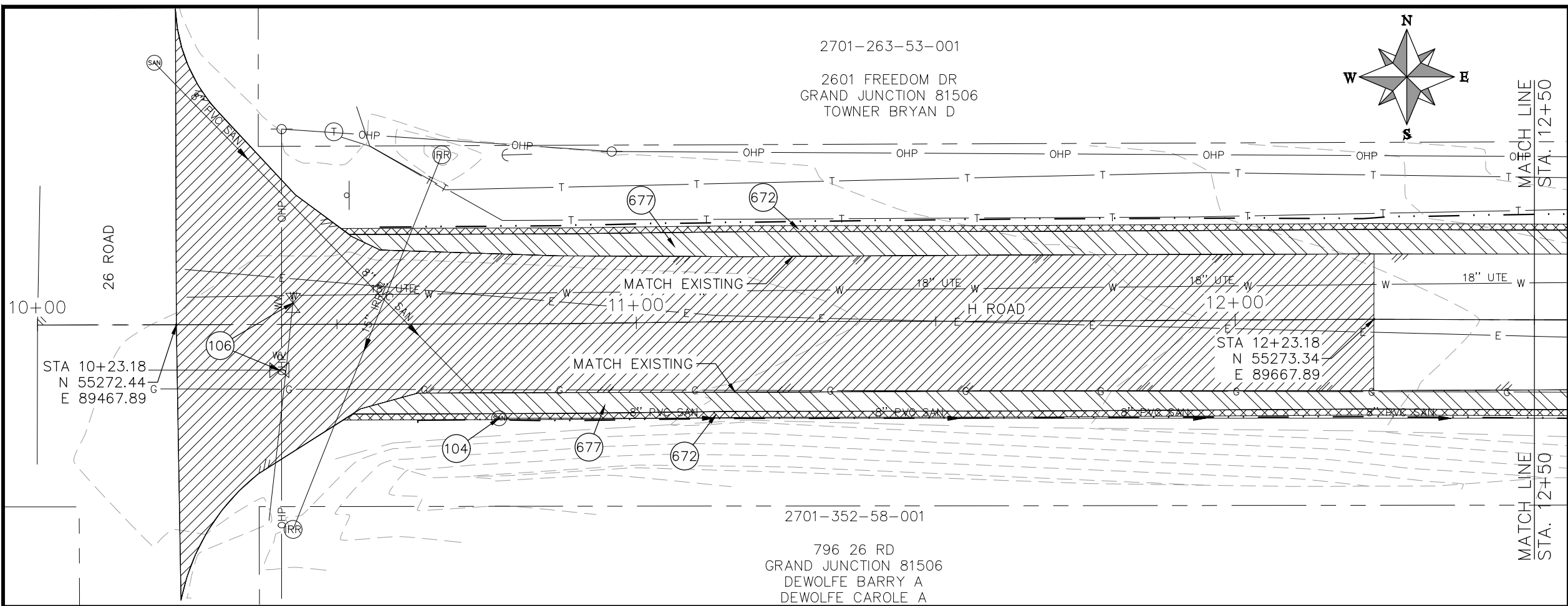

- CONSTRUCTION NOTES**
- (104) 210 - ADJUST MANHOLE RIM TO GRADE.
 - (106) 210 - ADJUST WATER VALVE BOX TO FINISHED GRADE.
 - (108) 210 - ADJUST MAILBOX LOCATION & RESET
 - (672) 304 - AGGREGATE BASE COURSE (CLASS 6) (12" THICK)
 - (677) 401.08 - HOT BITUMINOUS PAVEMENT (3" THICK) (GRADING SX, BINDER GRADE PG 64-22)

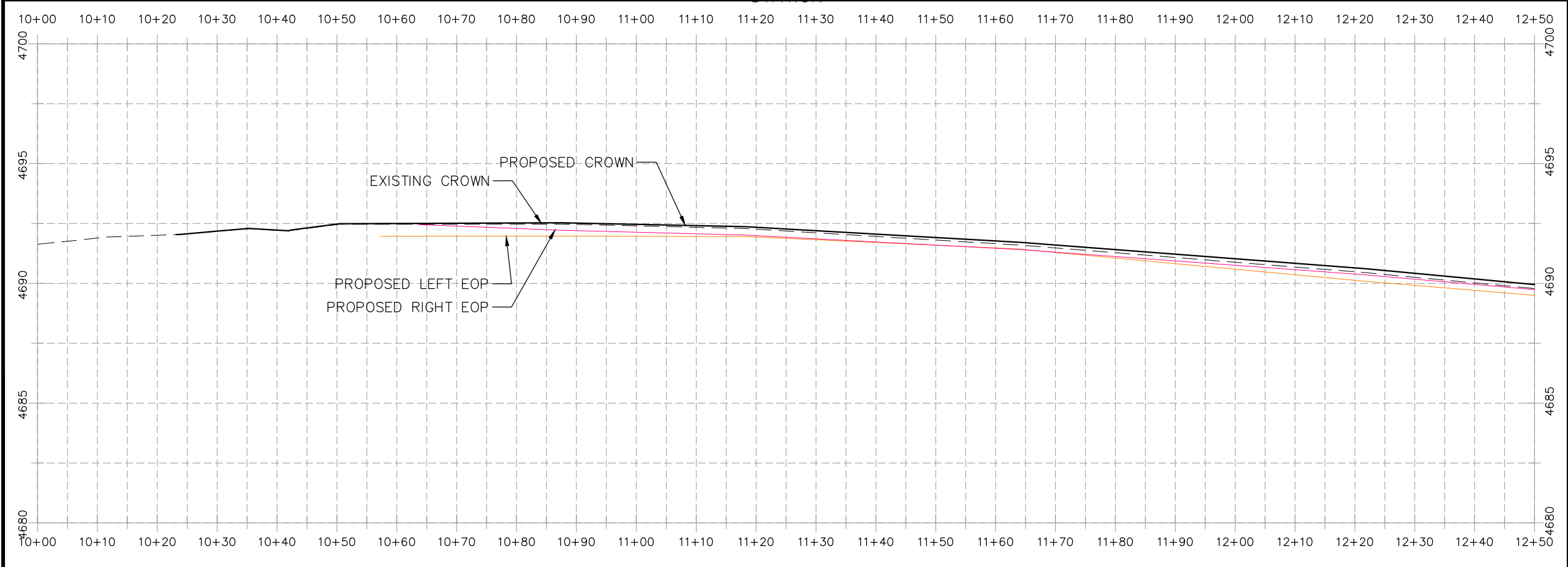

HATCH LEGEND

	ASPHALT WIDENING		GRAVEL SHOULDER
	MILLED AREA (TAPERED)		

REVISION	DESCRIPTION	DATE	PROJECT NO. ###	DRAWN BY	DATE
REVISION Δ XXX		- 202X		DJM	03/2021
REVISION Δ XXX		- 202X		DJM	03/2021
REVISION Δ XXX		- 202X		ECM	03/2021
REVISION Δ XXX		- 202X		KH	03/2021

SCALES: PLAN & PROFILE
 HORIZONTAL: 1" = 20'
 0 5 10 20
 VERTICAL: 1" = 5'
 0 1.25 2.5 5



**PUBLIC WORKS
ENGINEERING DIVISION**

**2021 ASPHALT OVERLAYS
H ROAD PLAN AND PROFILE
STA 10+00 TO STA 12+50**

N:\Landproj\Contract Street Maintenance\2021 Contract Street Maintenance\CAD\DESIGN\H ROAD.dwg, 3/30/2021 3:37:36 PM, _AutoCAD PDF (General Documentation).pc3

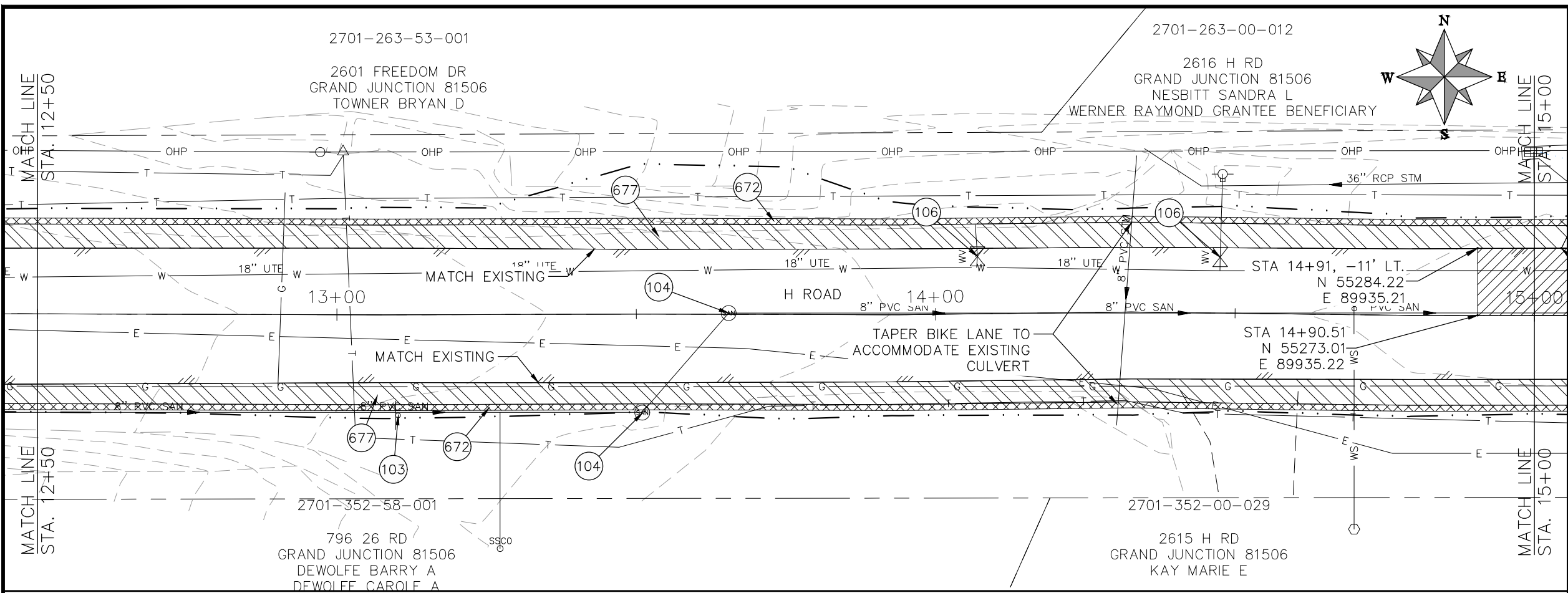

- CONSTRUCTION NOTES**
- (103) 210 - RESET SIGN
 - (104) 210 - ADJUST MANHOLE RIM TO GRADE.
 - (106) 210 - ADJUST WATER VALVE BOX TO FINISHED GRADE.
 - (108) 210 - ADJUST MAILBOX LOCATION & RESET
 - (672) 304 - AGGREGATE BASE COURSE (CLASS 6) (12" THICK)
 - (677) 401.08 - HOT BITUMINOUS PAVEMENT (3" THICK) (GRADING SX, BINDER GRADE PG 64-22)

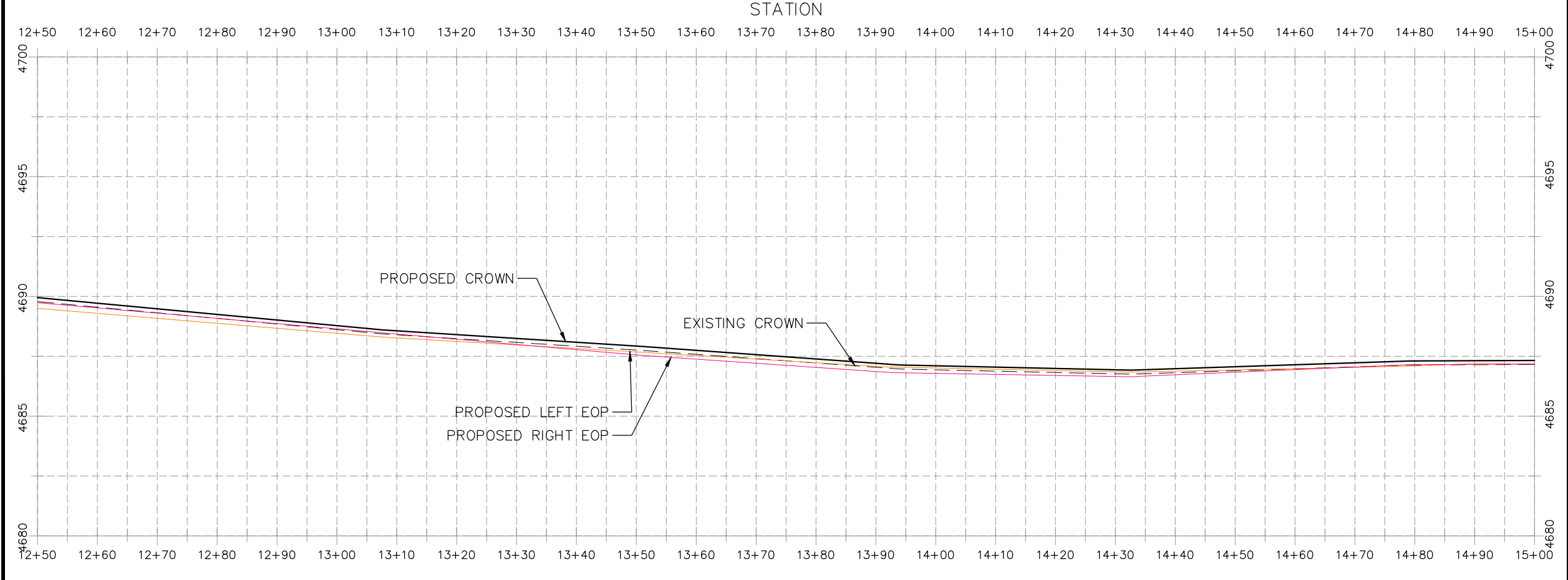

HATCH LEGEND

	ASPHALT WIDENING		GRAVEL SHOULDER
	MILLED AREA (TAPERED)		

REVISION	DESCRIPTION	DATE	PROJECT NO. ###
REVISION Δ XXX		- 202X	DRAWN BY DJM DATE 03/2021
REVISION Δ XXX		- 202X	DESIGNED BY DJM DATE 03/2021
REVISION Δ XXX		- 202X	CHECKED BY ECM DATE 03/2021
REVISION Δ XXX		- 202X	APPROVED BY KH DATE 03/2021

SCALES: PLAN & PROFILE

HORIZONTAL: 1" = 20'

VERTICAL: 1" = 5'



**PUBLIC WORKS
ENGINEERING DIVISION**

**2021 ASPHALT OVERLAYS
H ROAD PLAN AND PROFILE
STA 12+50 TO STA 15+00**

N:\Landproj\Contract Street Maintenance\2021 Contract Street Maintenance\Overlays\CAD\DESIGN\H ROAD.dwg, 3/30/2021 3:37:46 PM, _AutoCAD PDF (General Documentation).pc3

2701-263-00-012

CONSTRUCTION NOTES

- (104) 210 - ADJUST MANHOLE RIM TO GRADE.
- (106) 210 - ADJUST WATER VALVE BOX TO FINISHED GRADE.
- (108) 210 - ADJUST MAILBOX LOCATION & RESET
- (672) 304 - AGGREGATE BASE COURSE (CLASS 6) (12" THICK)
- (677) 401.08 - HOT BITUMINOUS PAVEMENT (3" THICK) (GRADING SX, BINDER GRADE PG 64-22)

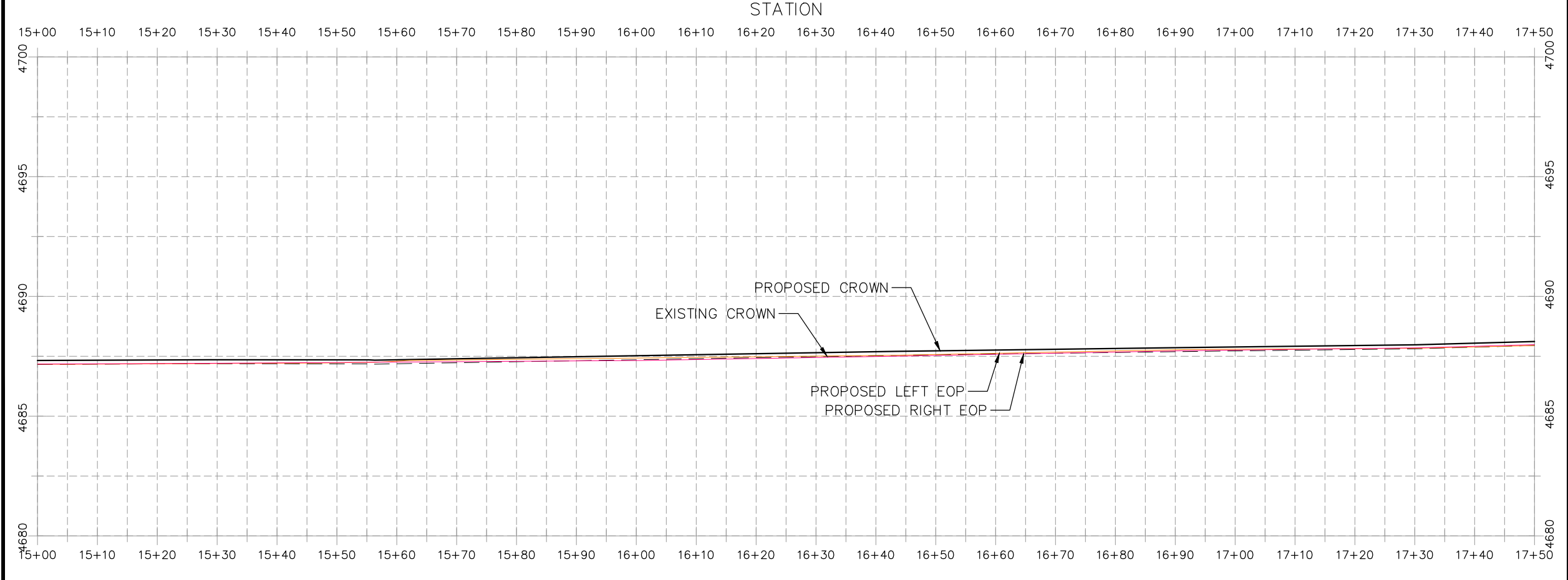
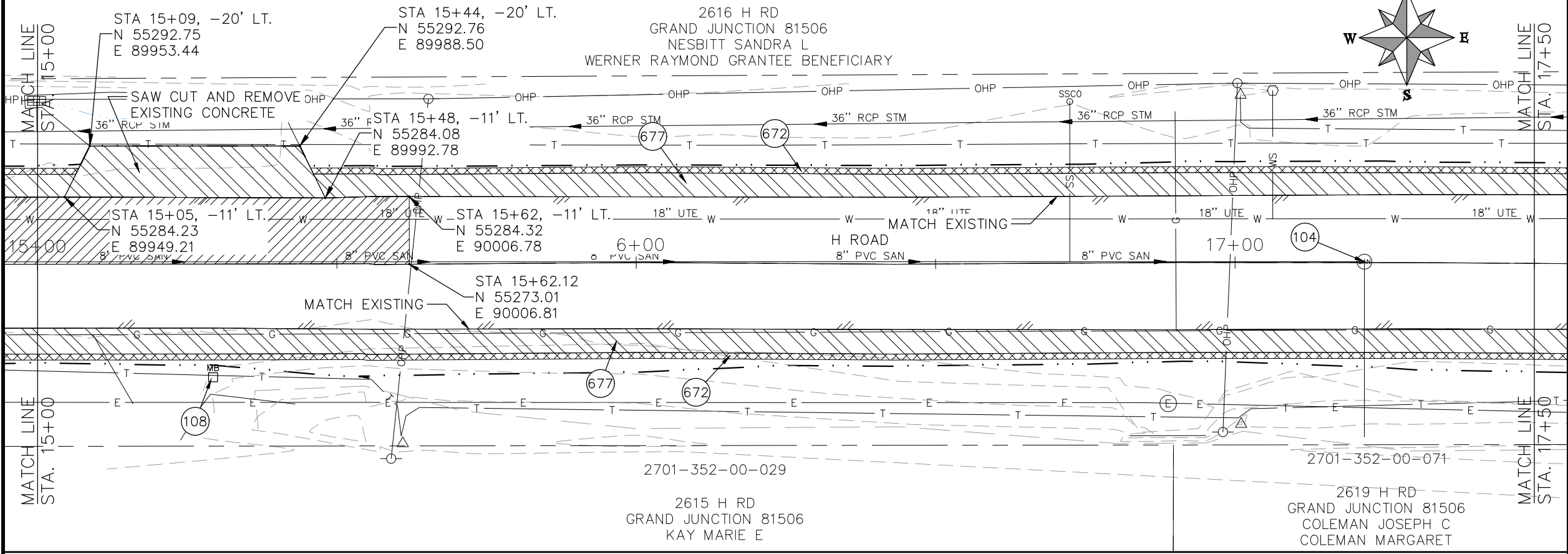
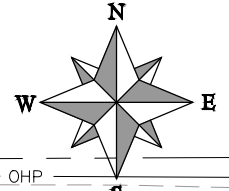

HATCH LEGEND

	ASPHALT WIDENING		GRAVEL SHOULDER
	MILLED AREA (TAPERED)		

REVISION	DESCRIPTION	DATE	PROJECT NO. ###	DRAWN BY	DATE
REVISION Δ XXX		- 202X		DJM	03/2021
REVISION Δ XXX		- 202X		DJM	03/2021
REVISION Δ XXX		- 202X		ECM	03/2021
REVISION Δ XXX		- 202X		KH	03/2021

SCALES: PLAN & PROFILE
 HORIZONTAL: 1" = 20'
 VERTICAL: 1" = 5'



PUBLIC WORKS
ENGINEERING DIVISION

2021 ASPHALT OVERLAYS
H ROAD PLAN AND PROFILE
STA 15+00 TO STA 17+50

N:\Landproj\Contract Street Maintenance\Overlays\CAD\DESIGN\H ROAD.dwg, 3/30/2021 3:37:56 PM, _AutoCAD PDF (General Documentation).pc3

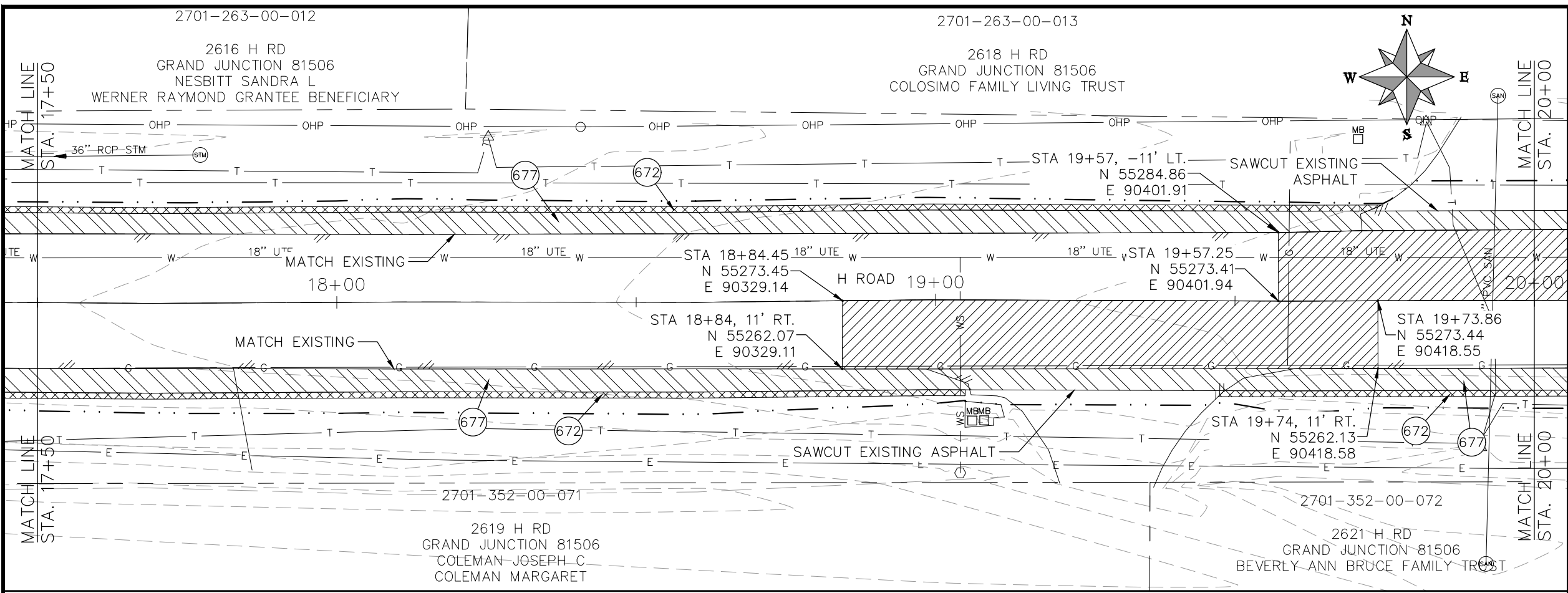

- CONSTRUCTION NOTES**
- (104) 210 - ADJUST MANHOLE RIM TO GRADE.
 - (106) 210 - ADJUST WATER VALVE BOX TO FINISHED GRADE.
 - (108) 210 - ADJUST MAILBOX LOCATION & RESET
 - (672) 304 - AGGREGATE BASE COURSE (CLASS 6) (12" THICK)
 - (677) 401.08 - HOT BITUMINOUS PAVEMENT (3" THICK) (GRADING SX, BINDER GRADE PG 64-22)

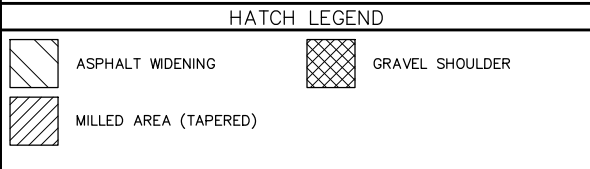
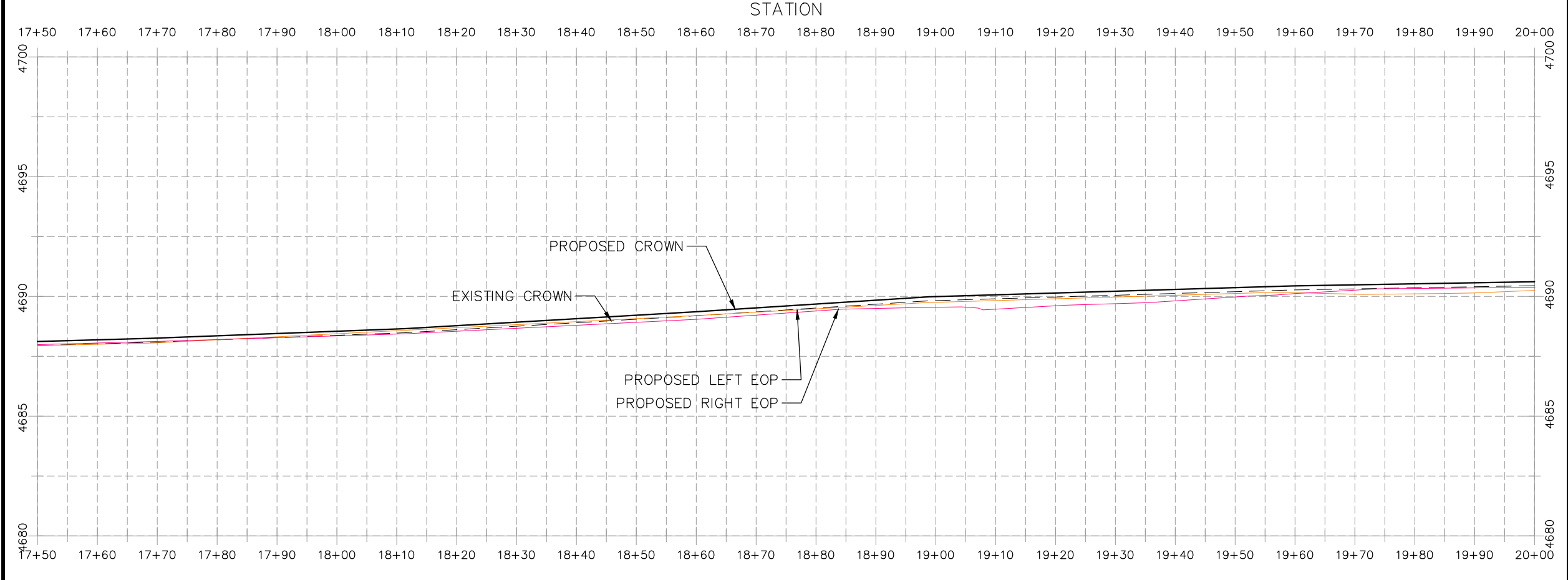

REVISION	DESCRIPTION	DATE	PROJECT NO. ###	DRAWN BY	DATE
REVISION Δ XXX		202X		DJM	03/2021
REVISION Δ XXX		202X		DJM	03/2021
REVISION Δ XXX		202X		ECM	03/2021
REVISION Δ XXX		202X		KH	03/2021

SCALES: PLAN & PROFILE
 HORIZONTAL: 1" = 20'
 0 5 10 20
 VERTICAL: 1" = 5'
 0 1.25 2.5 5



**PUBLIC WORKS
ENGINEERING DIVISION**

**2021 ASPHALT OVERLAYS
H ROAD PLAN AND PROFILE
STA 17+50 TO STA 20+00**

N:\Landproj\Contract Street Maintenance\2021 Contract Street Maintenance\Overlays\CAD\DESIGN\H ROAD.dwg, 3/30/2021 3:38:01 PM, _AutoCAD PDF (General Documentation).pc3

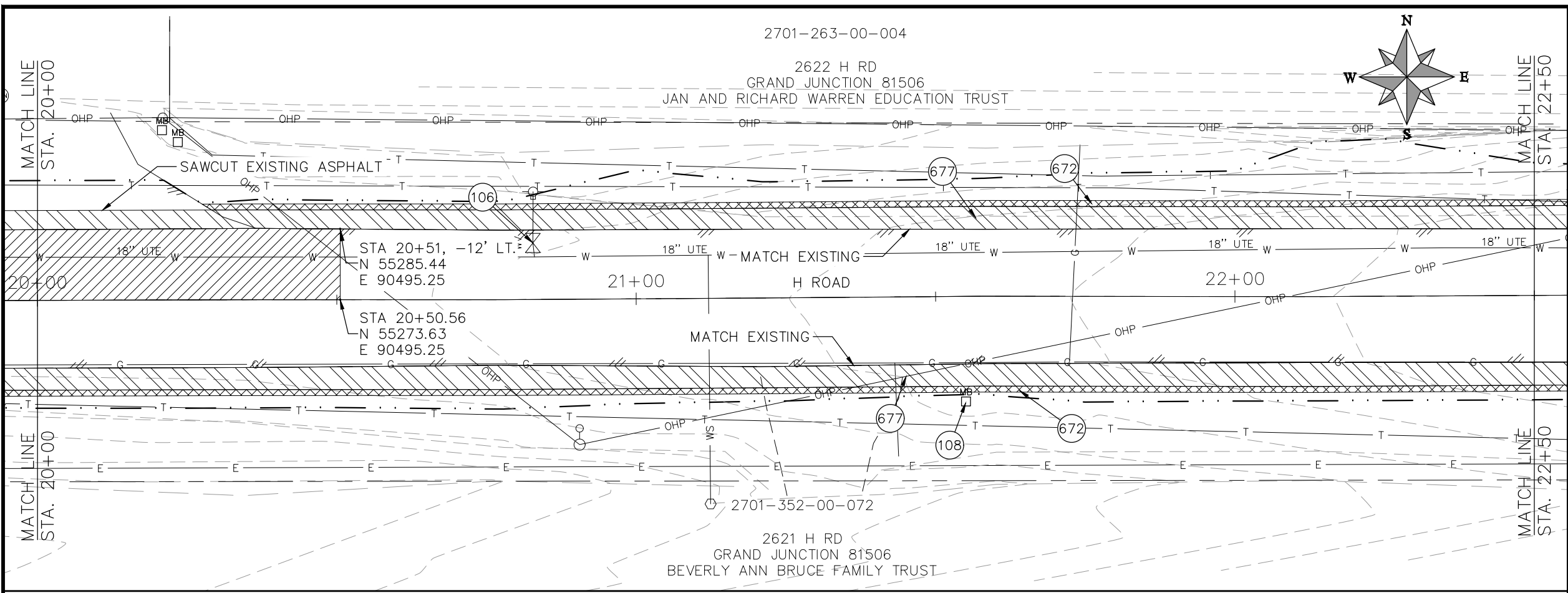

- CONSTRUCTION NOTES**
- (104) 210 - ADJUST MANHOLE RIM TO GRADE.
 - (106) 210 - ADJUST WATER VALVE BOX TO FINISHED GRADE.
 - (108) 210 - ADJUST MAILBOX LOCATION & RESET
 - (672) 304 - AGGREGATE BASE COURSE (CLASS 6) (12" THICK)
 - (677) 401.08 - HOT BITUMINOUS PAVEMENT (3" THICK) (GRADING SX, BINDER GRADE PG 64-22)

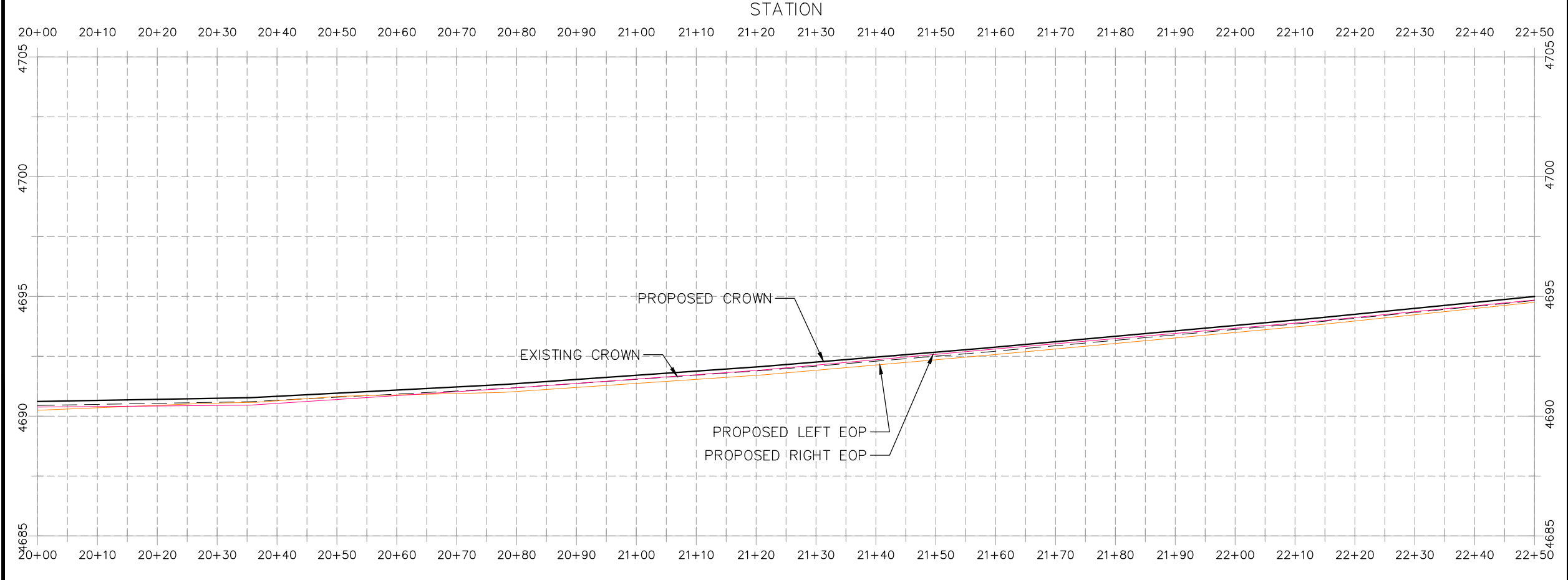

HATCH LEGEND

	ASPHALT WIDENING		GRAVEL SHOULDER
	MILLED AREA (TAPERED)		

REVISION	DESCRIPTION	DATE	PROJECT NO. ###	DRAWN BY	DATE
REVISION Δ XXX		- 202X		DJM	03/2021
REVISION Δ XXX		- 202X		DJM	03/2021
REVISION Δ XXX		- 202X		ECM	03/2021
REVISION Δ XXX		- 202X		KH	03/2021

SCALES: PLAN & PROFILE
 HORIZONTAL: 1" = 20'
 VERTICAL: 1" = 5'



**PUBLIC WORKS
ENGINEERING DIVISION**

**2021 ASPHALT OVERLAYS
H ROAD PLAN AND PROFILE
STA 20+00 TO STA 22+50**

N:\Landproj\Contract Street Maintenance\2021 Contract Street Maintenance\Overlays\CAD\DESIGN\H ROAD.dwg, 3/30/2021 3:38:06 PM, _AutoCAD PDF (General Documentation).pc3

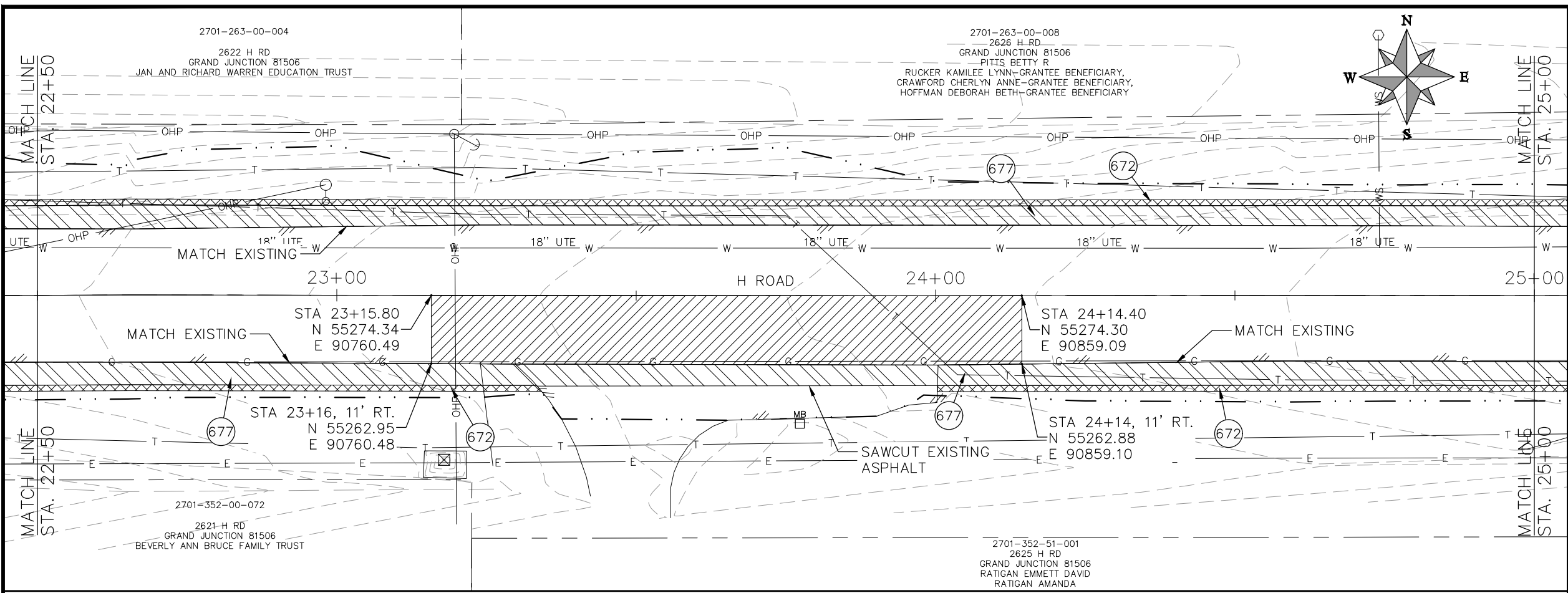

- CONSTRUCTION NOTES**
- (104) 210 - ADJUST MANHOLE RIM TO GRADE.
 - (106) 210 - ADJUST WATER VALVE BOX TO FINISHED GRADE.
 - (108) 210 - ADJUST MAILBOX LOCATION & RESET
 - (672) 304 - AGGREGATE BASE COURSE (CLASS 6) (12" THICK)
 - (677) 401.08 - HOT BITUMINOUS PAVEMENT (3" THICK) (GRADING SX, BINDER GRADE PG 64-22)

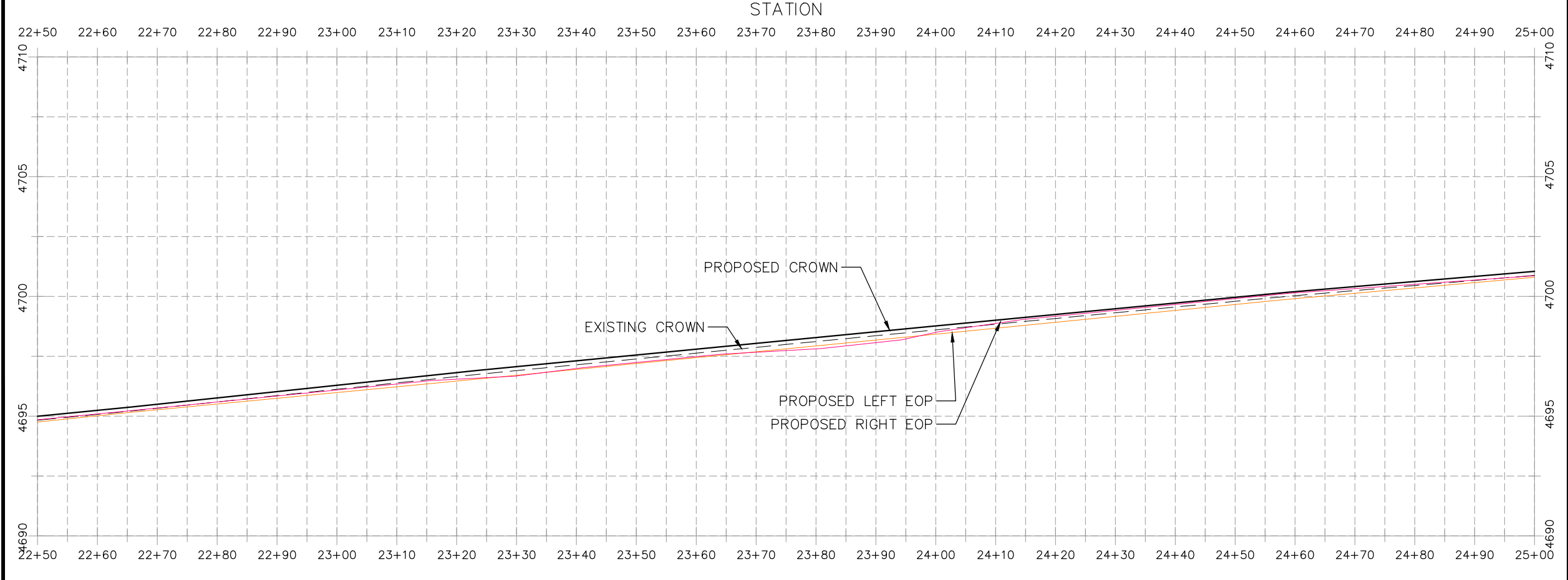

HATCH LEGEND

	ASPHALT WIDENING		GRAVEL SHOULDER
	MILLED AREA (TAPERED)		

REVISION	DESCRIPTION	DATE	PROJECT NO. ###	DRAWN BY	DATE
REVISION Δ XXX		- 202X		DJM	03/2021
REVISION Δ XXX		- 202X		DJM	03/2021
REVISION Δ XXX		- 202X		ECM	03/2021
REVISION Δ XXX		- 202X		KH	03/2021

SCALES: PLAN & PROFILE
 HORIZONTAL: 1" = 20'
 0 5 10 20
 VERTICAL: 1" = 5'
 0 1.25 2.5 5



**PUBLIC WORKS
ENGINEERING DIVISION**

**2021 ASPHALT OVERLAYS
H ROAD PLAN AND PROFILE
STA 22+50 TO STA 25+00**

N:\Landproj\Contract Street Maintenance\2021 Contract Street Maintenance\Overlays\CAD\DESIGN\H ROAD.dwg, 3/30/2021 3:38:16 PM, _AutoCAD PDF (General Documentation).pc3

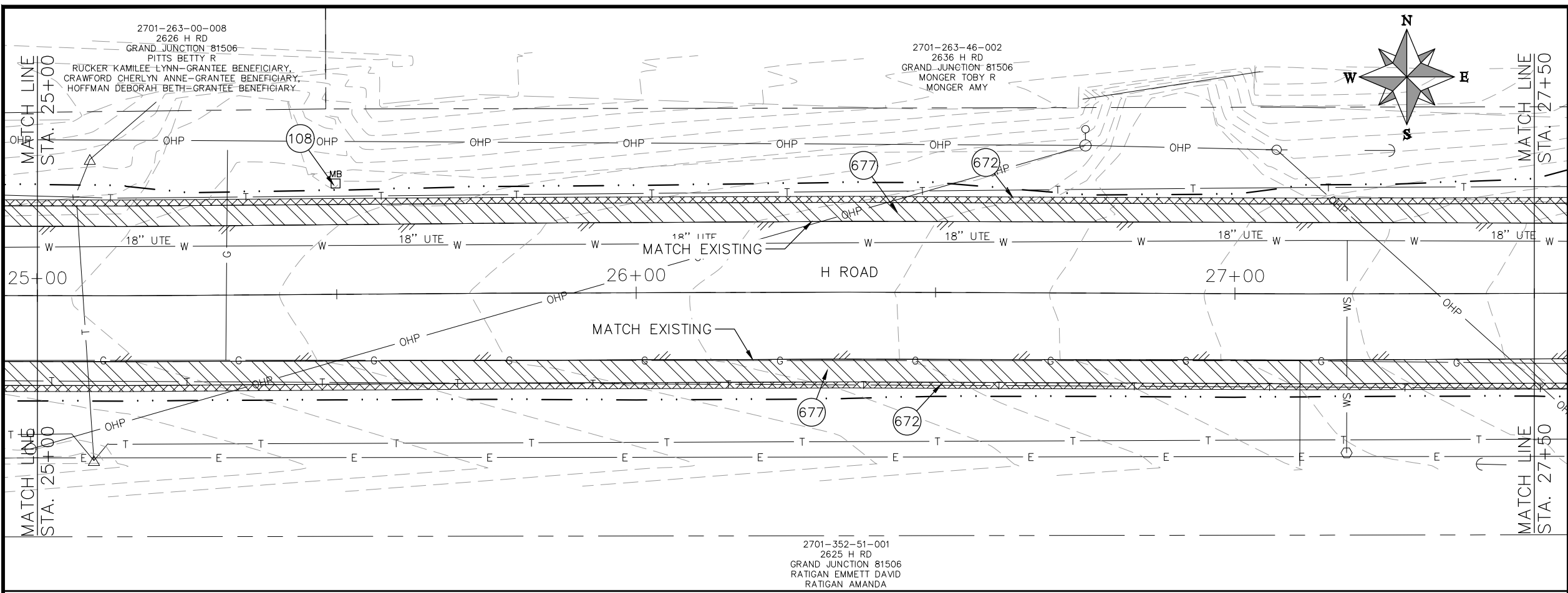

- CONSTRUCTION NOTES**
- (104) 210 - ADJUST MANHOLE RIM TO GRADE.
 - (106) 210 - ADJUST WATER VALVE BOX TO FINISHED GRADE.
 - (108) 210 - ADJUST MAILBOX LOCATION & RESET
 - (672) 304 - AGGREGATE BASE COURSE (CLASS 6) (12" THICK)
 - (677) 401.08 - HOT BITUMINOUS PAVEMENT (3" THICK) (GRADING SX, BINDER GRADE PG 64-22)

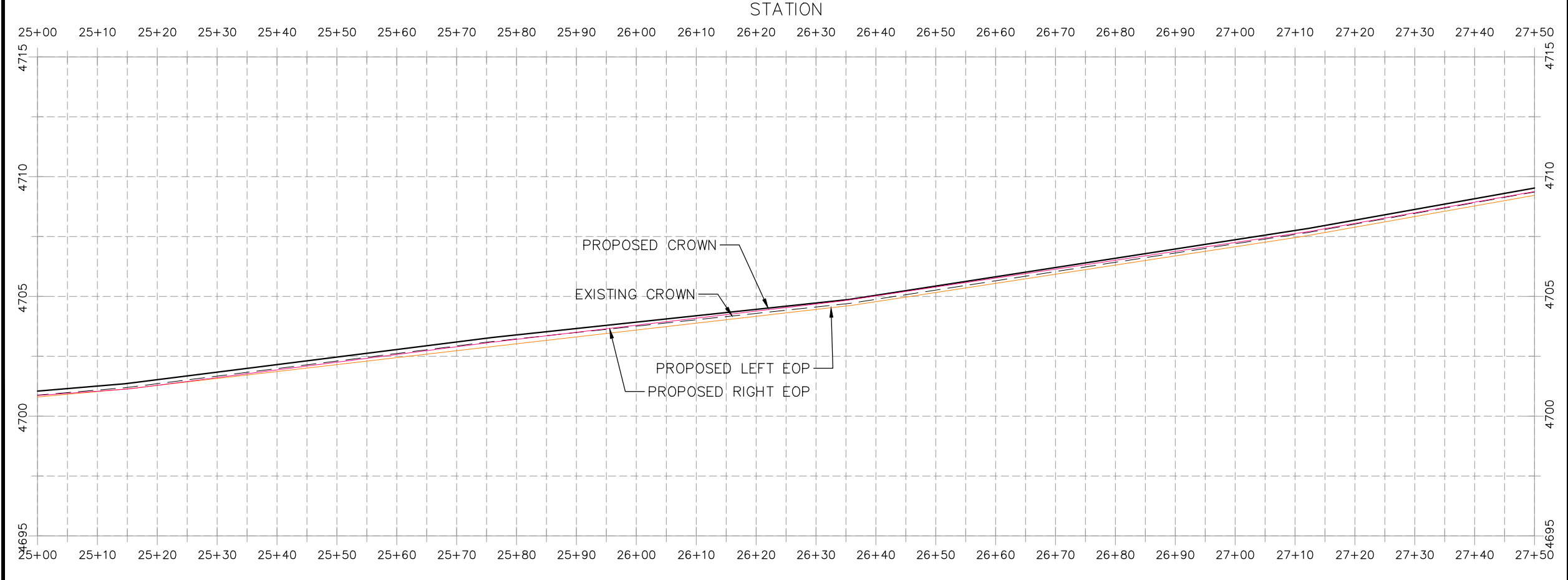

HATCH LEGEND

- ASPHALT WIDENING
- MILLED AREA (TAPERED)
- GRAVEL SHOULDER

REVISION	DESCRIPTION	DATE	PROJECT NO. ###
REVISION Δ XXX		202X	DRAWN BY DJM DATE 03/2021
REVISION Δ XXX		202X	DESIGNED BY DJM DATE 03/2021
REVISION Δ XXX		202X	CHECKED BY ECM DATE 03/2021
REVISION Δ XXX		202X	APPROVED BY KH DATE 03/2021

SCALES: PLAN & PROFILE
 HORIZONTAL: 1" = 20'
 VERTICAL: 1" = 5'



**PUBLIC WORKS
ENGINEERING DIVISION**

**2021 ASPHALT OVERLAYS
H ROAD PLAN AND PROFILE
STA 25+00 TO STA 27+50**

N:\Landproj\Contract Street Maintenance\Overlays\CAD\DESIGN\H ROAD.dwg, 3/30/2021 3:38:21 PM, _AutoCAD PDF (General Documentation).pc3

CONSTRUCTION NOTES

- (104) 210 - ADJUST MANHOLE RIM TO GRADE.
- (106) 210 - ADJUST WATER VALVE BOX TO FINISHED GRADE.
- (108) 210 - ADJUST MAILBOX LOCATION & RESET
- (672) 304 - AGGREGATE BASE COURSE (CLASS 6) (12" THICK)
- (677) 401.08 - HOT BITUMINOUS PAVEMENT (3" THICK) (GRADING SX, BINDER GRADE PG 64-22)

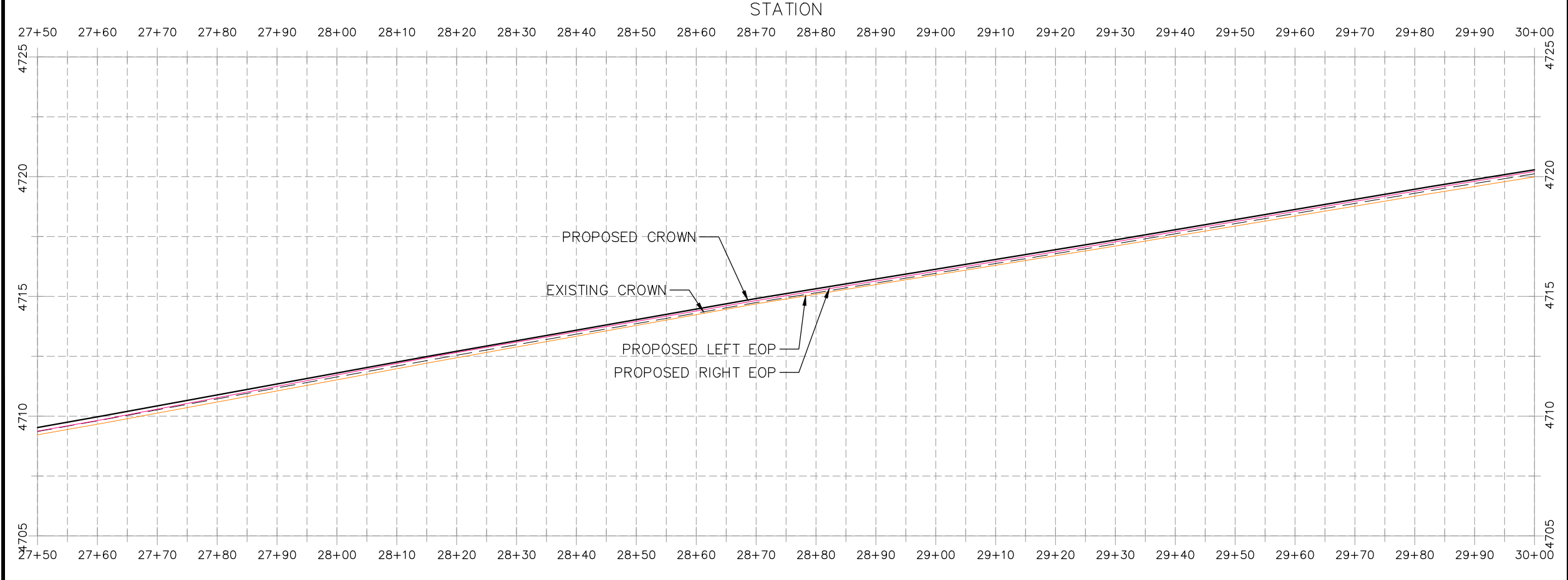
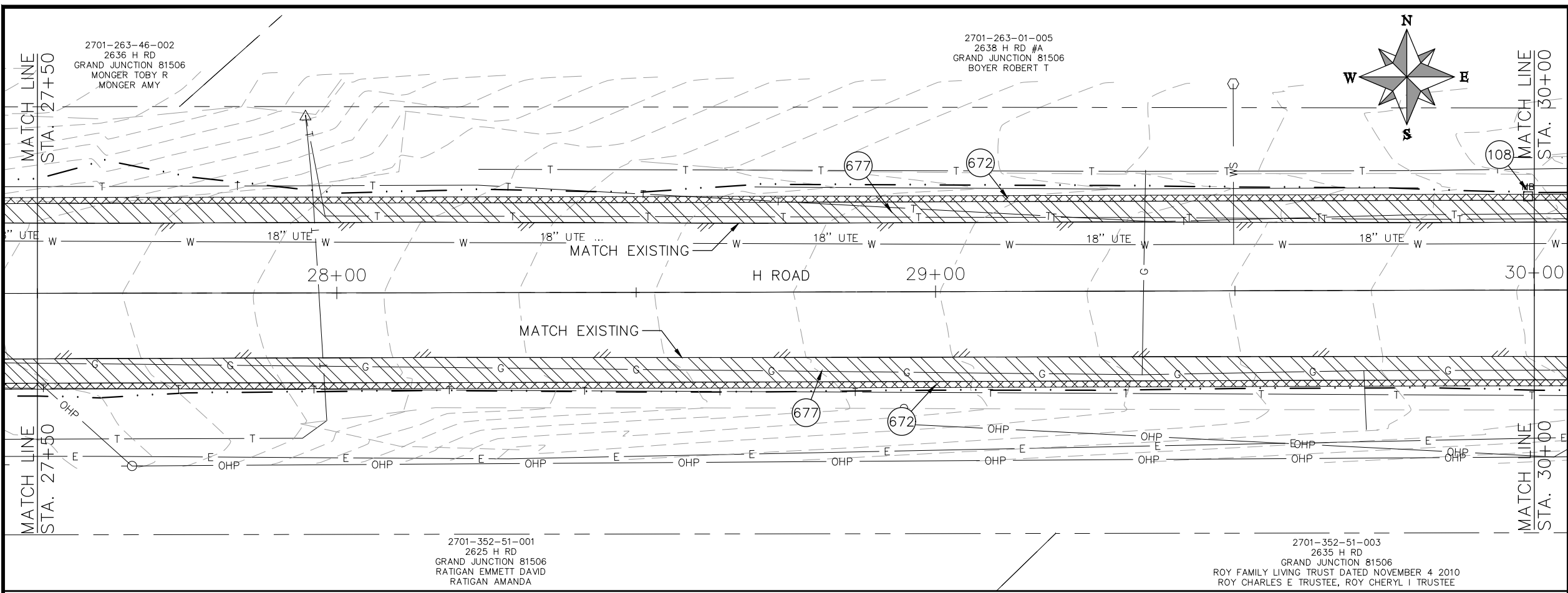

HATCH LEGEND

	ASPHALT WIDENING		GRAVEL SHOULDER
	MILLED AREA (TAPERED)		

REVISION	DESCRIPTION	DATE	PROJECT NO. ###	DRAWN BY	DATE
REVISION Δ XXX		202X		DJM	03/2021
REVISION Δ XXX		202X		DJM	03/2021
REVISION Δ XXX		202X		ECM	03/2021
REVISION Δ XXX		202X		KH	03/2021

SCALES: PLAN & PROFILE

HORIZONTAL: 1" = 20'

VERTICAL: 1" = 5'



PUBLIC WORKS
ENGINEERING DIVISION

2021 ASPHALT OVERLAYS
H ROAD PLAN AND PROFILE
STA 27+50 TO STA 30+00

N:\Landproj\Contract Street Maintenance\Overlays\CAD\DESIGN\H ROAD.dwg, 3/30/2021 3:38:26 PM, _AutoCAD PDF (General Documentation).p3

CONSTRUCTION NOTES

- (104) 210 - ADJUST MANHOLE RIM TO GRADE.
- (106) 210 - ADJUST WATER VALVE BOX TO FINISHED GRADE.
- (108) 210 - ADJUST MAILBOX LOCATION & RESET
- (672) 304 - AGGREGATE BASE COURSE (CLASS 6) (12" THICK)
- (677) 401.08 - HOT BITUMINOUS PAVEMENT (3" THICK) (GRADING SX, BINDER GRADE PG 64-22)

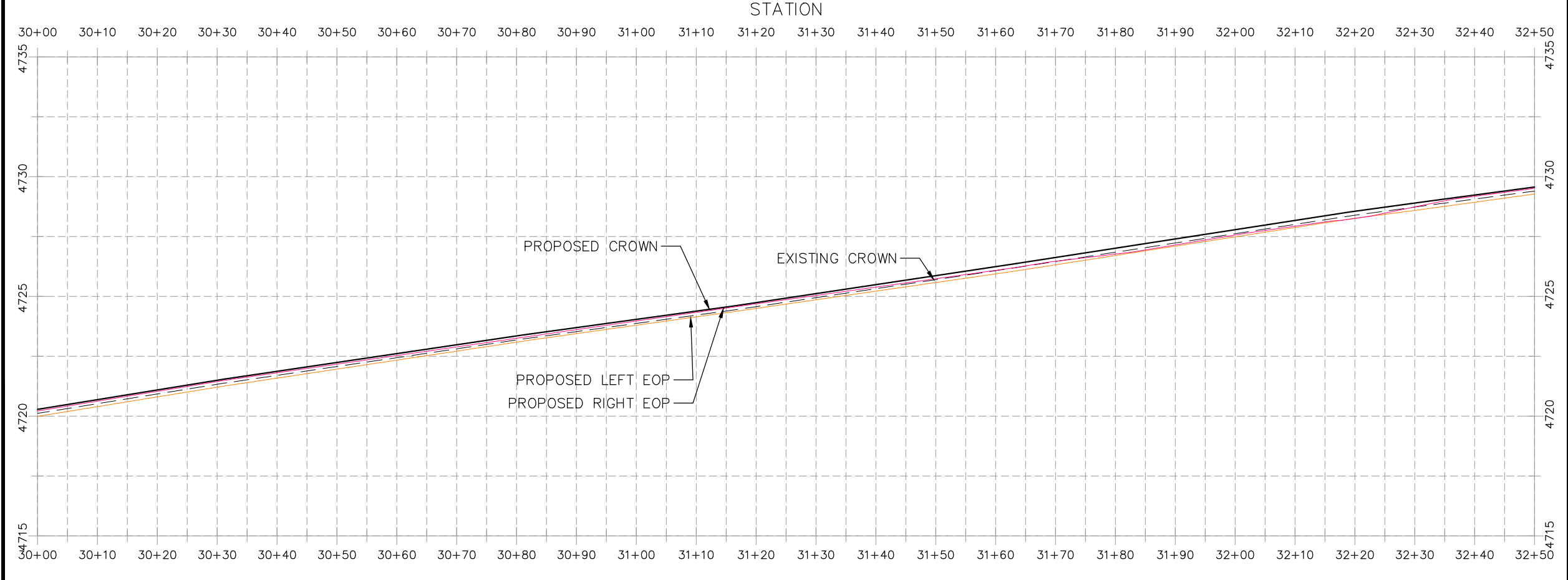
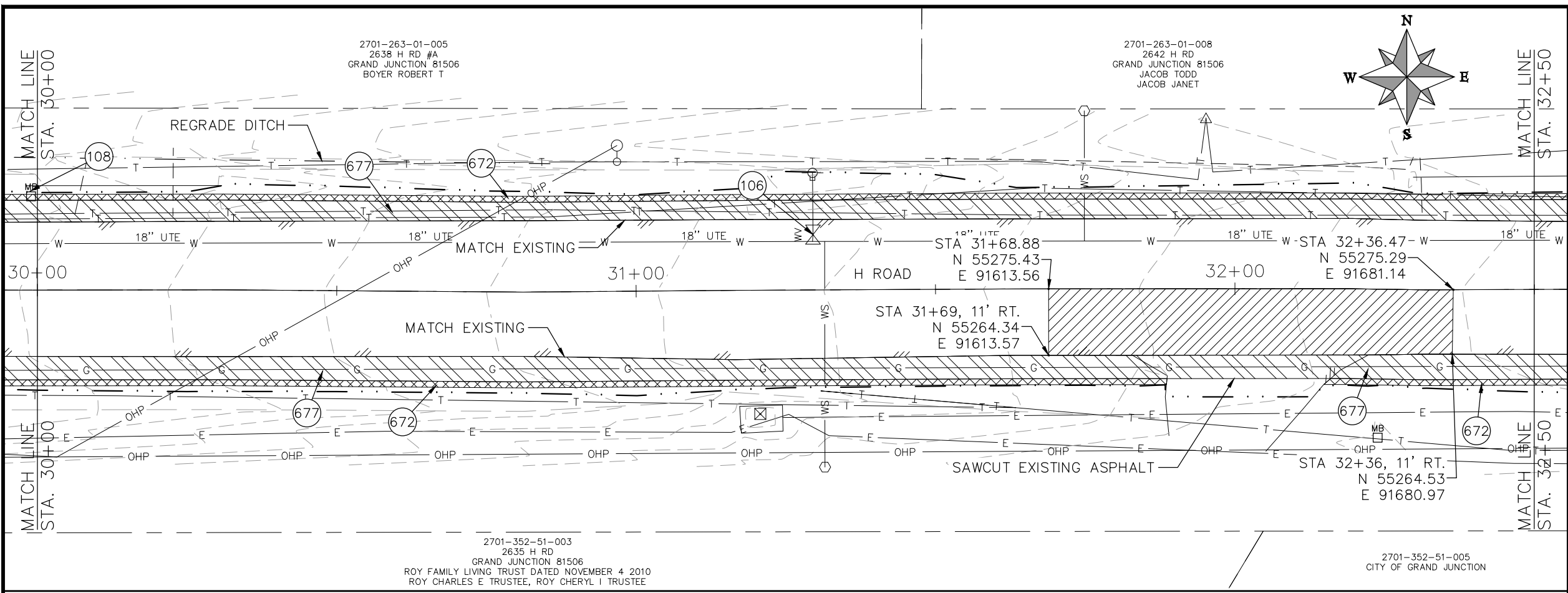

HATCH LEGEND

	ASPHALT WIDENING		GRAVEL SHOULDER
	MILLED AREA (TAPERED)		

REVISION	DESCRIPTION	DATE	PROJECT NO. ###	DRAWN BY	DATE
REVISION Δ XXX		202X		DJM	03/2021
REVISION Δ XXX		202X		DJM	03/2021
REVISION Δ XXX		202X		ECM	03/2021
REVISION Δ XXX		202X		KH	03/2021

SCALES: PLAN & PROFILE

HORIZONTAL: 1" = 20'

VERTICAL: 1" = 5'



PUBLIC WORKS
ENGINEERING DIVISION

2021 ASPHALT OVERLAYS
H ROAD PLAN AND PROFILE
STA 30+00 TO STA 32+50

N:\Landproj\Contract Street Maintenance\2021 Contract Street Maintenance\Overlays\CAD\DESIGN\H ROAD.dwg, 3/30/2021 3:38:31 PM, _AutoCAD PDF (General Documentation).pc3

CONSTRUCTION NOTES

- 100 210 - RESET LANDSCAPE GROUND COVER. CONTRACTOR SHALL REMOVE GROUND COVER AND ANY UNDERLYING WEED BARRIER AS NEEDED AND STOCKPILE MATERIALS. CONTRACTOR SHALL RESET THESE MATERIALS AND PROVIDE ADDITIONAL MATERIALS AS NEEDED TO RESTORE LANDSCAPING.
- 103 210 - RESET SIGN
- 104 210 - ADJUST MANHOLE RIM TO GRADE.
- 106 210 - ADJUST WATER VALVE BOX TO FINISHED GRADE.
- 108 210 - ADJUST MAILBOX LOCATION & RESET
- 672 304 - AGGREGATE BASE COURSE (CLASS 6) (12" THICK)
- 677 401.08 - HOT BITUMINOUS PAVEMENT (3" THICK) (GRADING SX, BINDER GRADE PG 64-22)

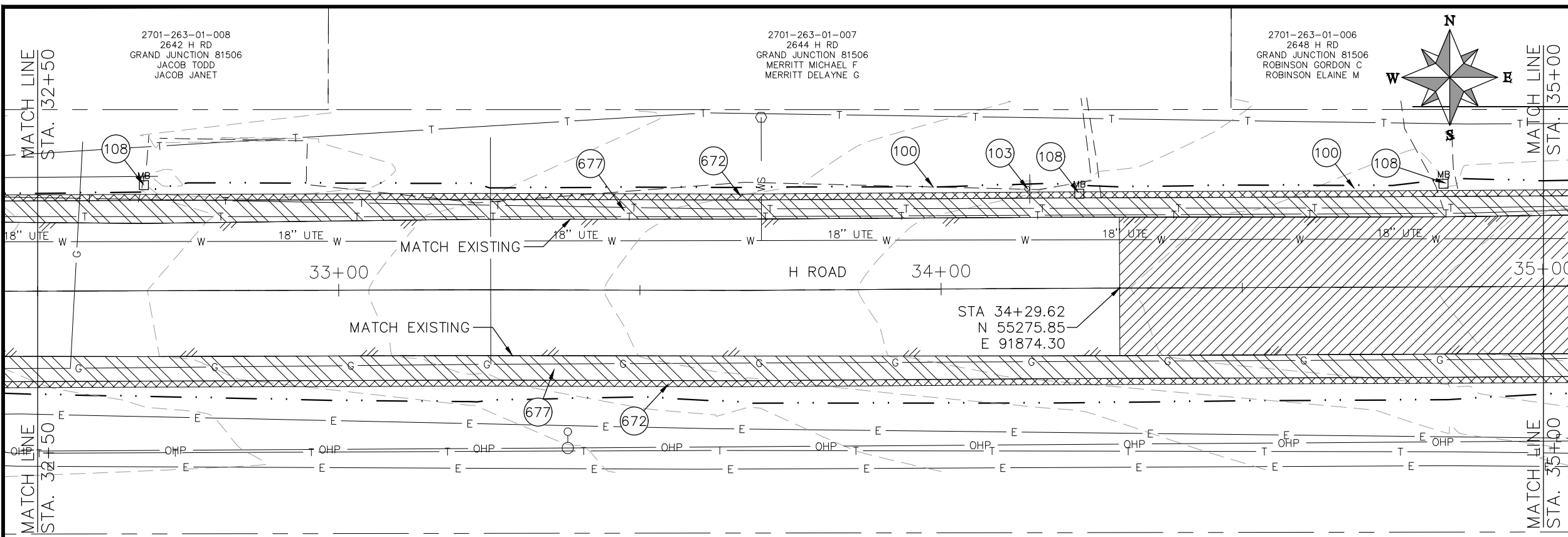

2701-352-51-005
CITY OF GRAND JUNCTION

STATION

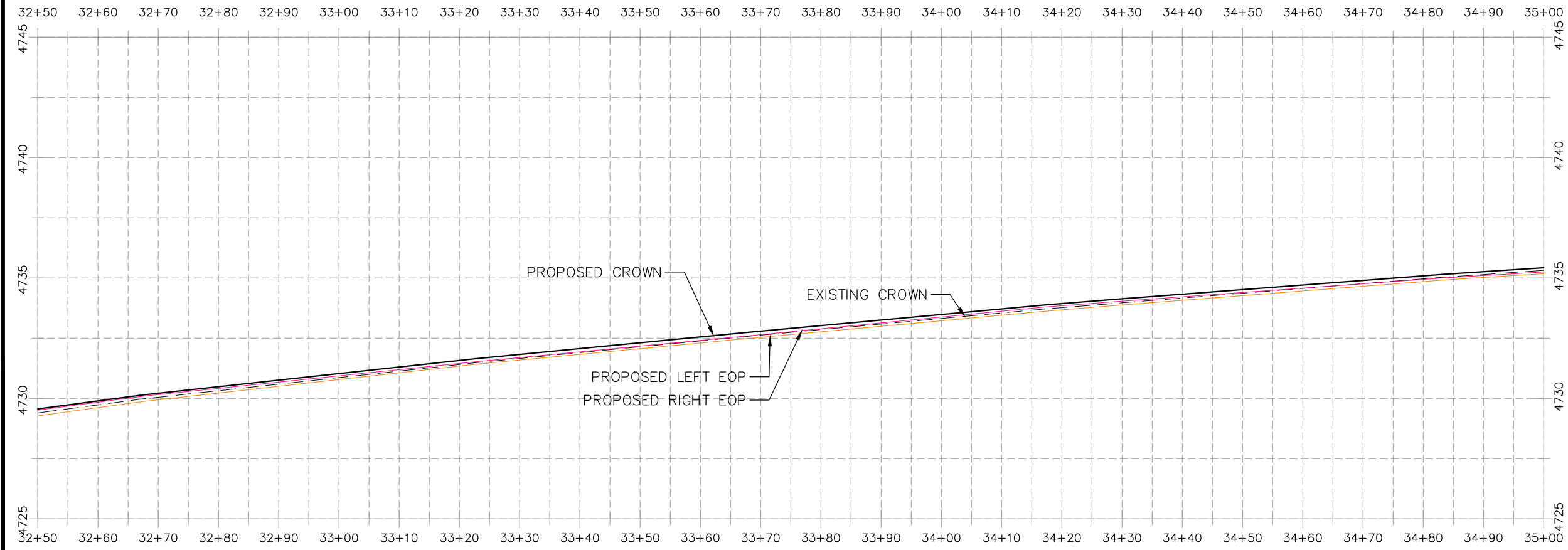

HATCH LEGEND

- ASPHALT WIDENING
- MILLED AREA (TAPERED)
- GRAVEL SHOULDER

REVISION	DESCRIPTION	DATE	PROJECT NO. ###
REVISION Δ XXX		- 202X	DRAWN BY DJM DATE 03/2021
REVISION Δ XXX		- 202X	DESIGNED BY DJM DATE 03/2021
REVISION Δ XXX		- 202X	CHECKED BY ECM DATE 03/2021
REVISION Δ XXX		- 202X	APPROVED BY KH DATE 03/2021

SCALES: PLAN & PROFILE	
HORIZONTAL: 1" = 20'	
VERTICAL: 1" = 5'	



**PUBLIC WORKS
ENGINEERING DIVISION**

**2021 ASPHALT OVERLAYS
H ROAD PLAN AND PROFILE
STA 32+50 TO STA 35+00**

N:\Landproj\Contract Street Maintenance\2021 Contract Street Maintenance\Overlays\CAD\DESIGN\H ROAD.dwg, 3/30/2021 3:38:36 PM, _AutoCAD PDF (General Documentation).pc3

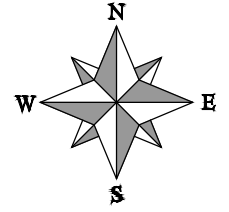
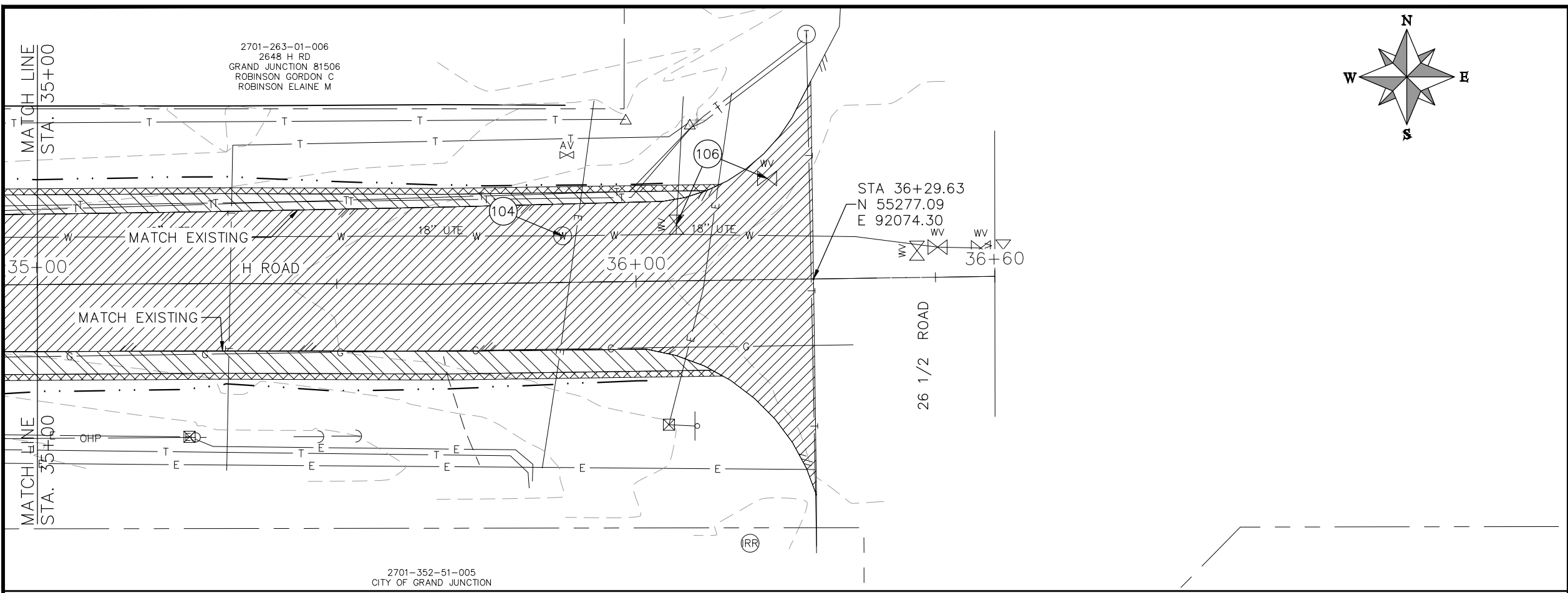

CONSTRUCTION NOTES

- (104) 210 - ADJUST MANHOLE RIM TO GRADE.
- (106) 210 - ADJUST WATER VALVE BOX TO FINISHED GRADE.
- (108) 210 - ADJUST MAILBOX LOCATION & RESET
- (672) 304 - AGGREGATE BASE COURSE (CLASS 6) (12" THICK)
- (677) 401.08 - HOT BITUMINOUS PAVEMENT (3" THICK) (GRADING SX, BINDER GRADE PG 64-22)

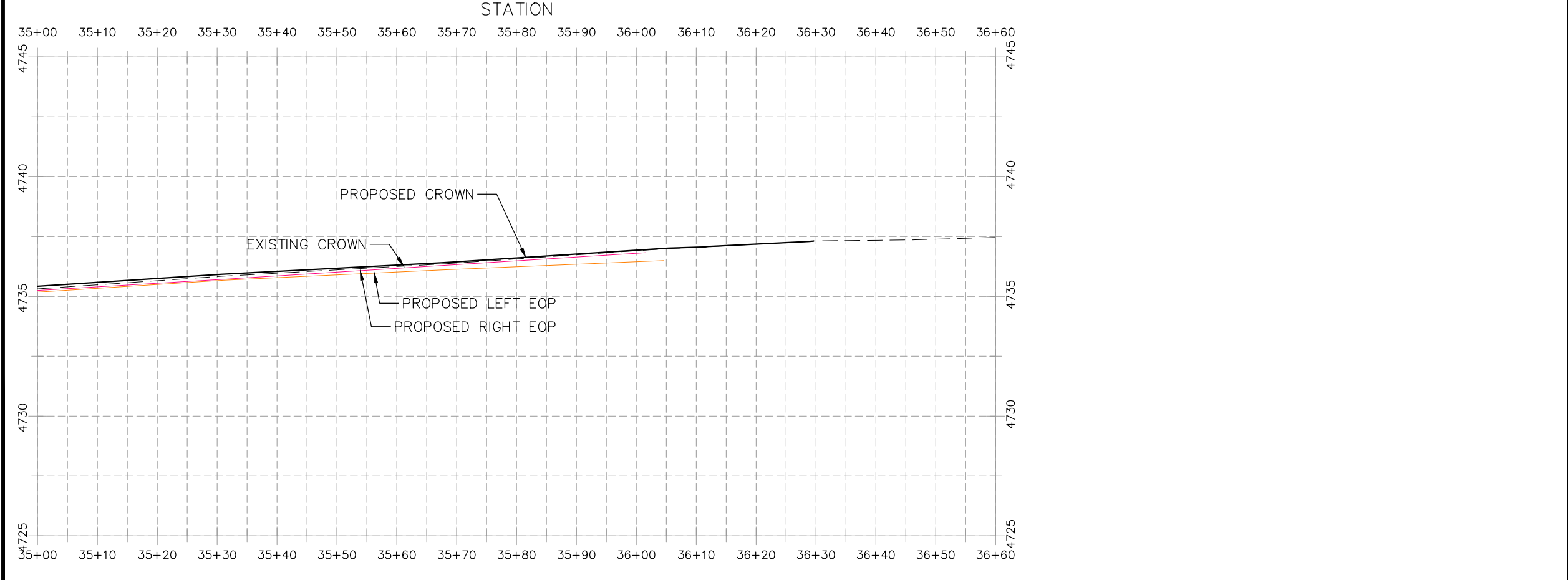

HATCH LEGEND

- ASPHALT WIDENING
- GRAVEL SHOULDER
- MILLED AREA (TAPERED)

REVISION	DESCRIPTION	DATE	PROJECT NO. ###	DRAWN BY	DATE
REVISION Δ XXX		- 202X		DJM	03/2021
REVISION Δ XXX		- 202X		DJM	03/2021
REVISION Δ XXX		- 202X		ECM	03/2021
REVISION Δ XXX		- 202X		KH	03/2021

SCALES: PLAN & PROFILE
 HORIZONTAL: 1" = 20'
 0 5 10 20
 VERTICAL: 1" = 5'
 0 1.25 2.5 5



PUBLIC WORKS
ENGINEERING DIVISION

2021 ASPHALT OVERLAYS
H ROAD PLAN AND PROFILE
STA 35+00 TO END

N:\Landproj\Contract Street Maintenance\2021 Contract Street Maintenance\Overlays\CAD\DESIGN\H ROAD.dwg, 3/30/2021 3:38:41 PM, _AutoCAD PDF (General Documentation).pc3



SHEET 18

SHEET 18

SHEET 19

SHEET 19

SHEET 20

SHEET 20

SHEET 21

SHEET 22

SHEET 23

SHEET 24

SHEET 25

SHEET 26

SHEET 27

SHEET 28

SHEET 29

SHEET 30

SHEET 31

SHEET 32

SHEET 33

SHEET 34

MCSM
 N 50003.0840
 E 94718.14
 EL 4696.11

CSM
 N 50663.0890
 E 94719.26
 EL 4708.78

MCSM
 N 51321.5900
 E 94720.62
 EL 4722.26

MCSM
 N 52640.7330
 E 94722.95
 EL 4760.30

PIN /ALC/
 N 52640.7940
 E 94752.86
 EL 4760.06

REVISION	DESCRIPTION	DATE	PROJECT NO.	DATE
REVISION Δ XXX		202X	----	
REVISION Δ XXX		202X		
REVISION Δ XXX		202X		
REVISION Δ XXX		202X		

SCALE	DATE
HORIZONTAL: 1" = 70'	03/2021
VERTICAL: 1" = 10'	03/2021



**PUBLIC WORKS
 ENGINEERING DIVISION**

**2021 ASPHALT OVERLAYS
 27 ROAD KEYMAP**

N:\Landproj\Contract Street Maintenance\2021 Contract Street Maintenance\Overlays\CAD\DESIGN\27 ROAD.dwg, 3/30/2021 3:39:10 PM, AutoCAD PDF (General Documentation).pc3

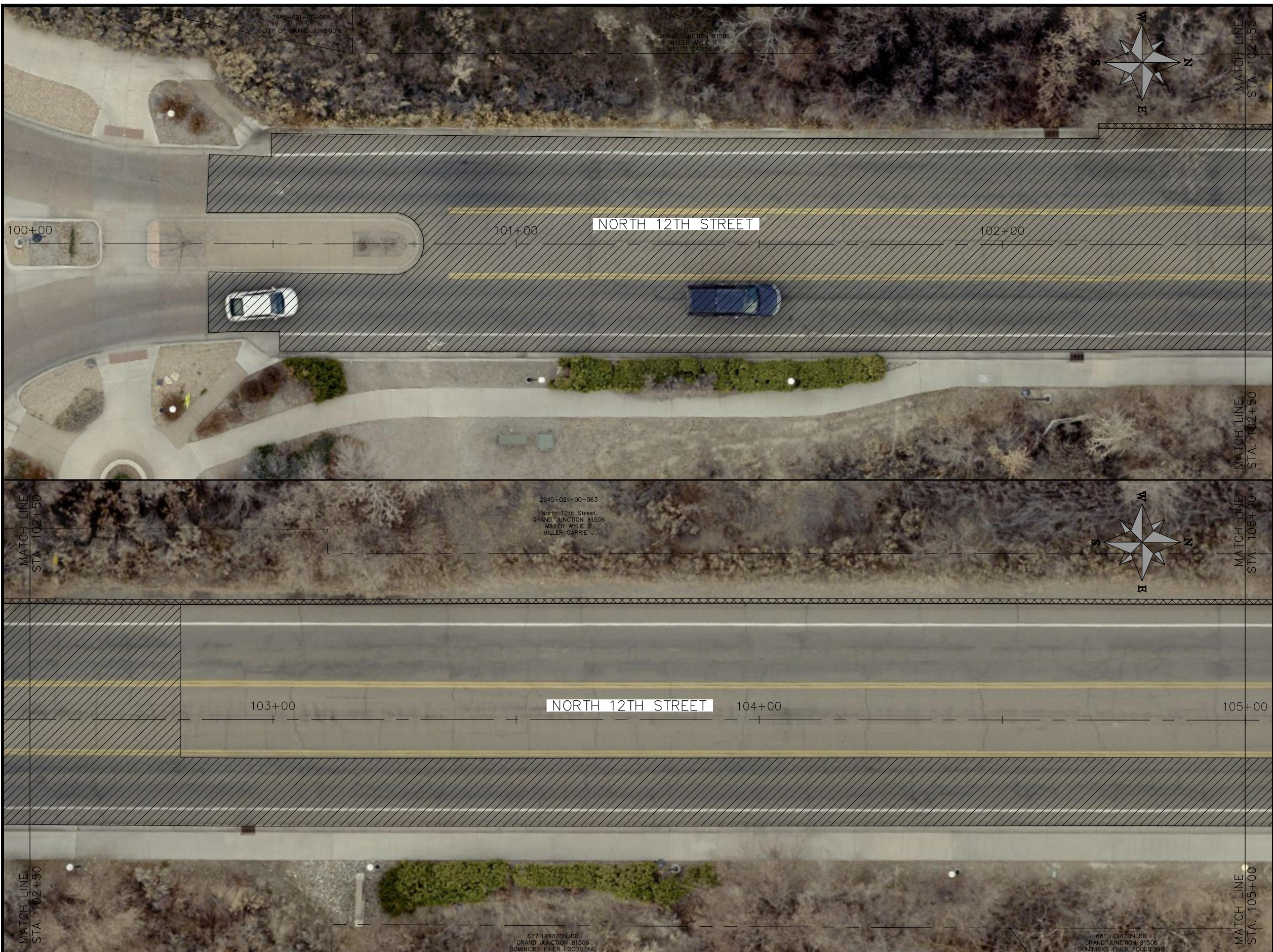

- CONSTRUCTION NOTES**
- (104) 210 - ADJUST MANHOLE RIM TO GRADE.
 - (106) 210 - ADJUST WATER VALVE BOX TO FINISHED GRADE.
 - (108) 210 - ADJUST MAILBOX LOCATION & RESET
 - (672) 304 - AGGREGATE BASE COURSE (CLASS 6) (12" THICK)
 - (677) 401.08 - HOT BITUMINOUS PAVEMENT (5" THICK) (GRADING SX, BINDER GRADE PG 64-22)

HATCH LEGEND

	ASPHALT WIDENING		GRAVEL SHOULDER
	MILLED AREA (TAPERED)		MILLED AREA (FULL DEPTH) (MILL IN PLACE) TYP.

REVISION	DESCRIPTION	DATE	PROJECT NO.	DATE
REVISION Δ XXX		- 202X	DRAWN BY DJM	DATE 03/2021
REVISION Δ XXX		- 202X	DESIGNED BY DJM	DATE 03/2021
REVISION Δ XXX		- 202X	CHECKED BY ECM	DATE 03/2021
REVISION Δ XXX		- 202X	APPROVED BY KH	DATE 03/2021

SCALES: PLAN & PROFILE

HORIZONTAL: 1" = 20'

VERTICAL: 1" = 5'



**PUBLIC WORKS
ENGINEERING DIVISION**

**2021 ASPHALT OVERLAYS
27 ROAD PLAN AND PROFILE
STA 100+00 TO STA 105+00**



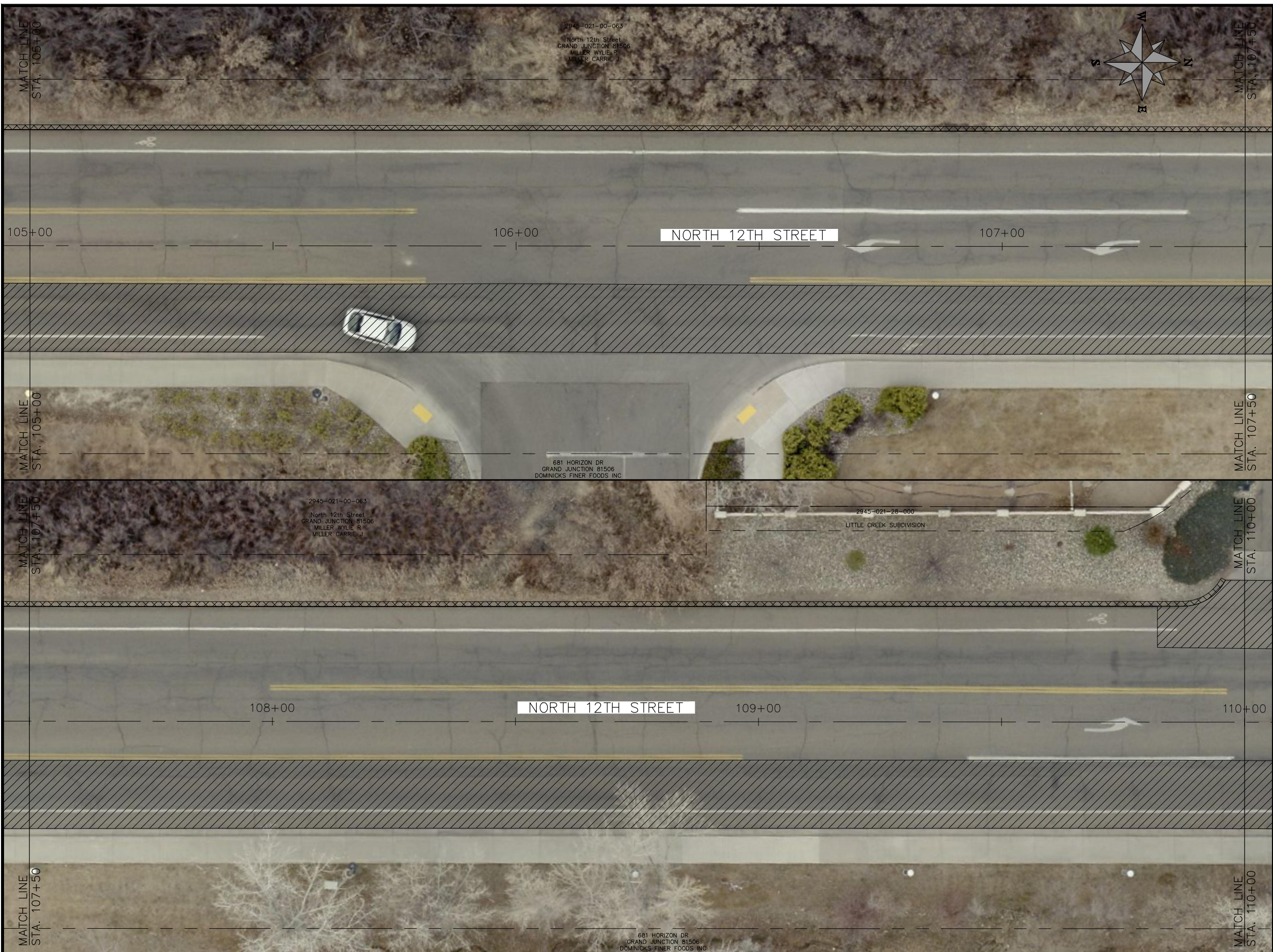

N:\Landproj\Contract Street Maintenance\2021 Contract Street Maintenance\Overlays\CAD\DESIGN\27 ROAD.dwg, 3/30/2021 3:39:24 PM, _AutoCAD PDF (General Documentation).pc3

CONSTRUCTION NOTES

- 104 210 - ADJUST MANHOLE RIM TO GRADE.
- 106 210 - ADJUST WATER VALVE BOX TO FINISHED GRADE.
- 108 210 - ADJUST MAILBOX LOCATION & RESET
- 672 304 - AGGREGATE BASE COURSE (CLASS 6) (12" THICK)
- 677 401.08 - HOT BITUMINOUS PAVEMENT (5" THICK) (GRADING SX, BINDER GRADE PG 64-22)



HATCH LEGEND

-  ASPHALT WIDENING
-  GRAVEL SHOULDER
-  MILLED AREA (TAPERED)
-  MILLED AREA (FULL DEPTH) (MILL IN PLACE) TYP.

REVISION	DESCRIPTION	DATE	PROJECT NO. ----
REVISION Δ XXX		- 202X	DRAWN BY DJM DATE 03/2021
REVISION Δ XXX		- 202X	DESIGNED BY DJM DATE 03/2021
REVISION Δ XXX		- 202X	CHECKED BY ECM DATE 03/2021
REVISION Δ XXX		- 202X	APPROVED BY KH DATE 03/2021

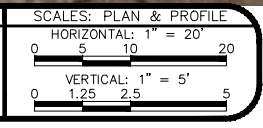

**PUBLIC WORKS
ENGINEERING DIVISION**

**2021 ASPHALT OVERLAYS
27 ROAD PLAN AND PROFILE
STA 105+00 TO STA 110+00**

N:\Landproj\Contract Street Maintenance\2021 Contract Street Maintenance\Overlays\CAD\DESIGN\27 ROAD.dwg, 3/30/2021 3:39:38 PM, _AutoCAD PDF (General Documentation).pc3

N:\Landproj\Contract Street Maintenance\2021 Contract Street Maintenance\Overlays\CAD\DESIGN\27 ROAD.dwg, 3/30/2021 3:39:49 PM, _AutoCAD PDF (General Documentation).pc3

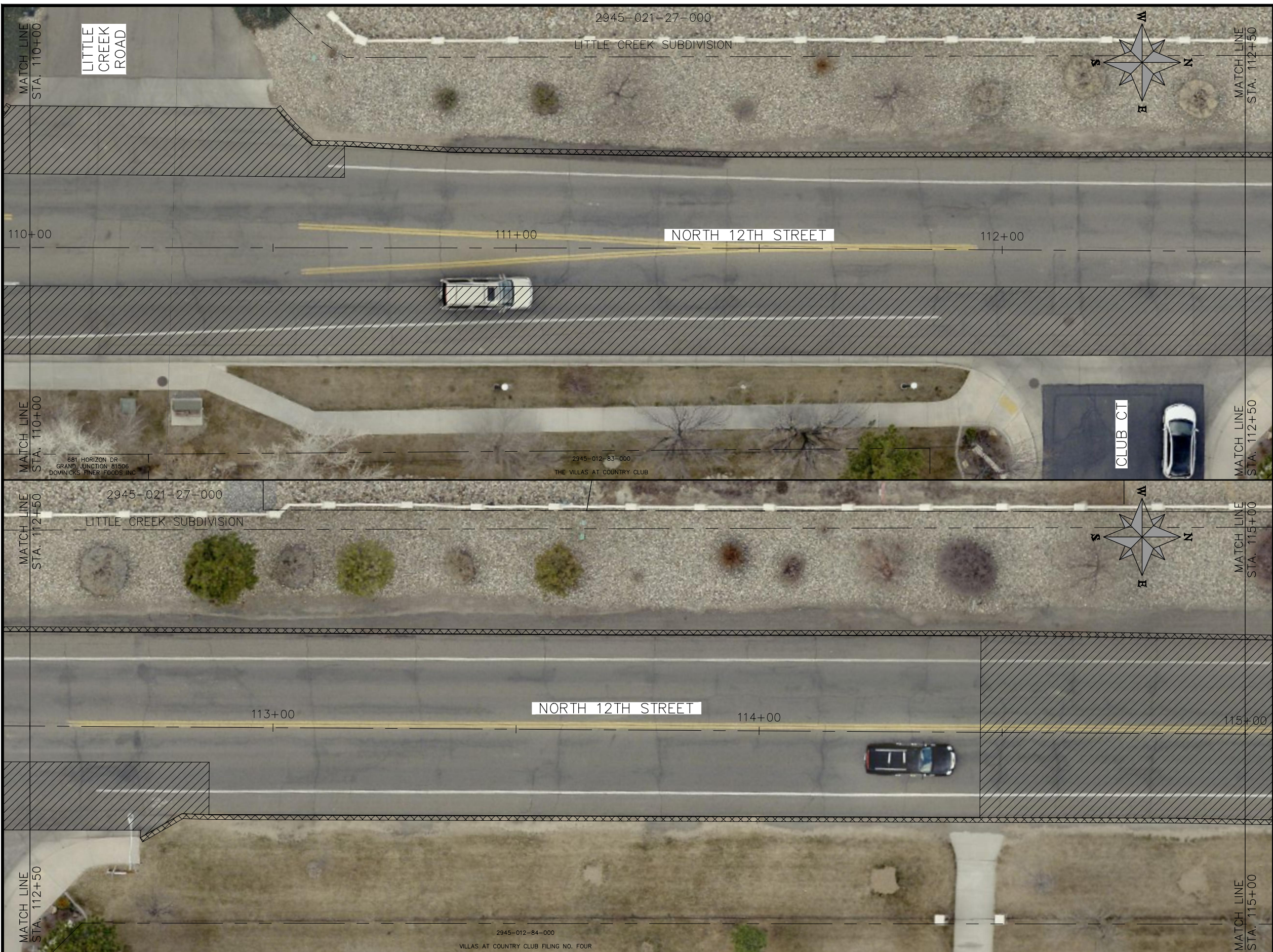

CONSTRUCTION NOTES	
104	210 - ADJUST MANHOLE RIM TO GRADE.
106	210 - ADJUST WATER VALVE BOX TO FINISHED GRADE.
108	210 - ADJUST MAILBOX LOCATION & RESET
672	304 - AGGREGATE BASE COURSE (CLASS 6) (12" THICK)
677	401.08 - HOT BITUMINOUS PAVEMENT (5" THICK) (GRADING SX, BINDER GRADE PG 64-22)

HATCH LEGEND			
	ASPHALT WIDENING		GRAVEL SHOULDER
	MILLED AREA (TAPERED)		MILLED AREA (FULL DEPTH) (MILL IN PLACE) TYP.

REVISION	DESCRIPTION	DATE	PROJECT NO.	DATE
REVISION Δ XXX		- 202X	DRAWN BY DJM	DATE 03/2021
REVISION Δ XXX		- 202X	DESIGNED BY DJM	DATE 03/2021
REVISION Δ XXX		- 202X	CHECKED BY ECM	DATE 03/2021
REVISION Δ XXX		- 202X	APPROVED BY KH	DATE 03/2021

SCALES: PLAN & PROFILE	
HORIZONTAL: 1" = 20'	
VERTICAL: 1" = 5'	



**PUBLIC WORKS
ENGINEERING DIVISION**

**2021 ASPHALT OVERLAYS
27 ROAD PLAN AND PROFILE
STA 110+00 TO STA 115+00**

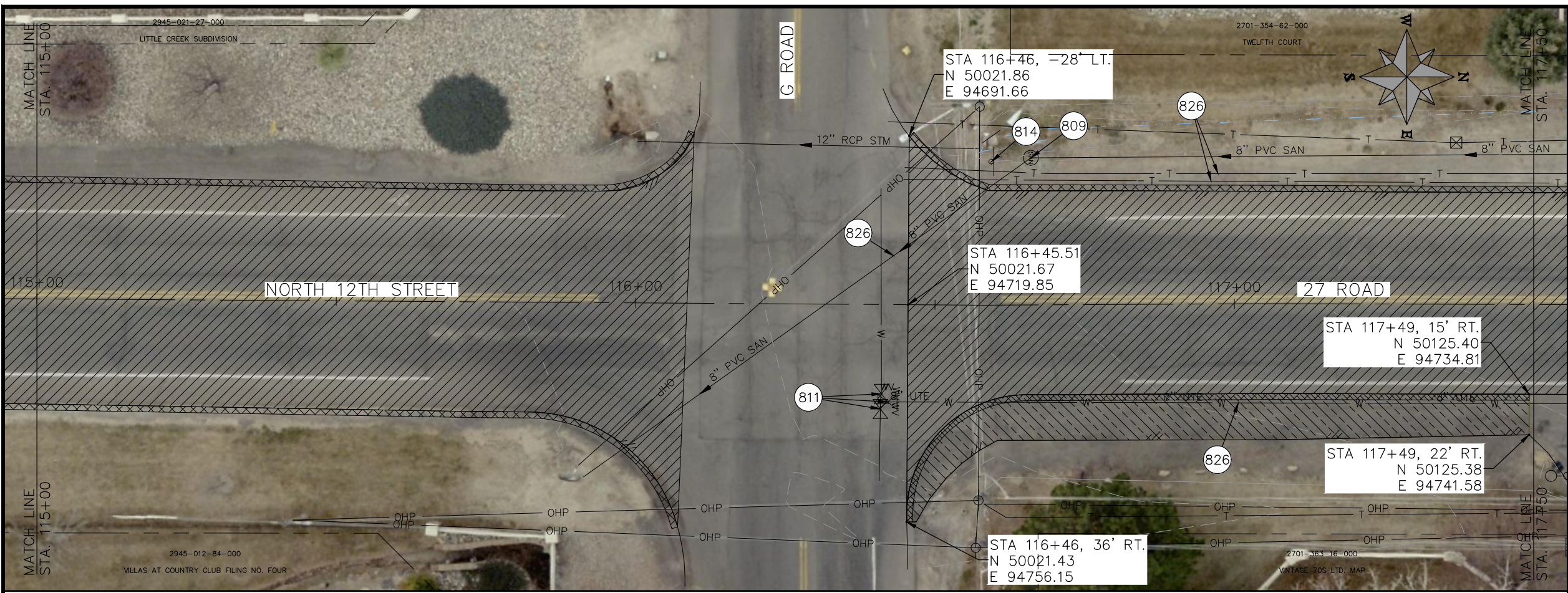

- CONSTRUCTION NOTES**
- 104 210 - ADJUST MANHOLE RIM TO GRADE.
 - 106 210 - ADJUST WATER VALVE BOX TO FINISHED GRADE.
 - 108 210 - ADJUST MAILBOX LOCATION & RESET
 - 672 304 - AGGREGATE BASE COURSE (CLASS 6) (12" THICK)
 - 677 401.08 - HOT BITUMINOUS PAVEMENT (5" THICK) (GRADING SX, BINDER GRADE PG 64-22)
 - 809 PROTECT MANHOLE
 - 810 PROTECT STORM INLET
 - 811 PROTECT WATER VALVE
 - 812 PROTECT FIRE HYDRANT
 - 814 PROTECT POST
 - 819 PROTECT WATER METER
 - 824 PROTECT UTILITY PEDESTAL
 - 826 PROTECT EXISTING UTILITY LINE IN PLACE

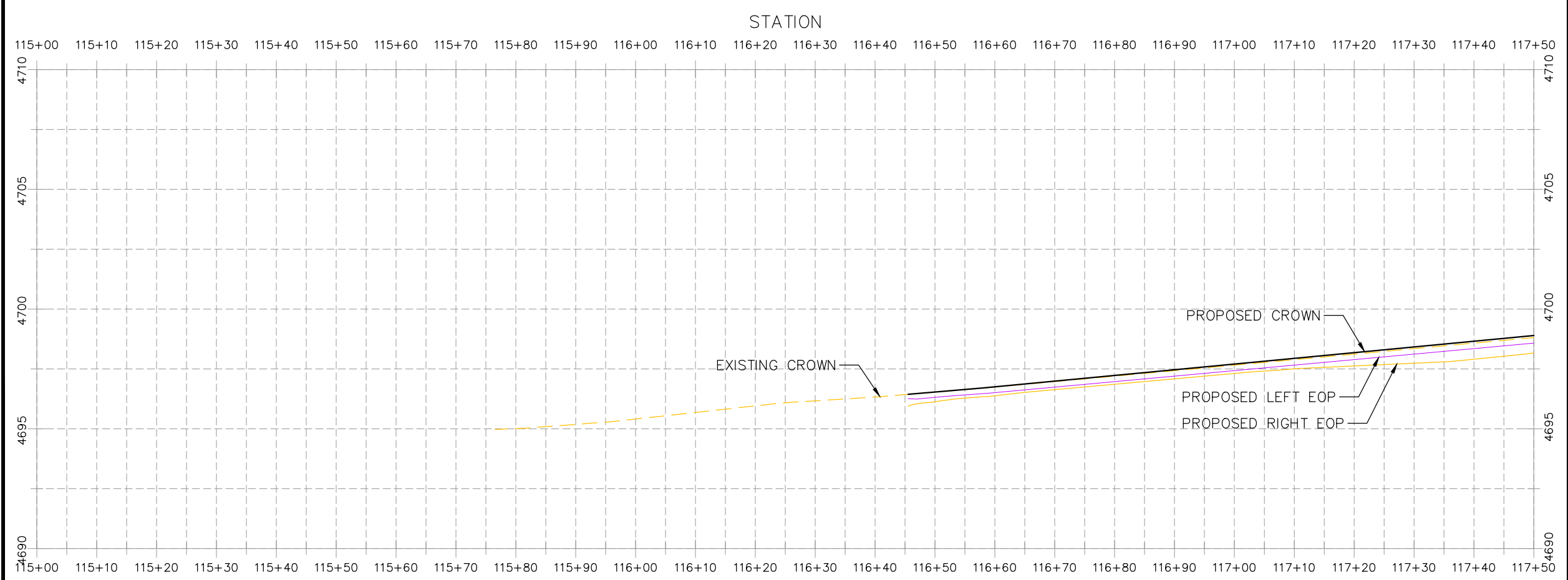

HATCH LEGEND

	ASPHALT WIDENING		GRAVEL SHOULDER
	MILLED AREA (TAPERED)		MILLED AREA (FULL DEPTH) (MILL IN PLACE) TYP.

REVISION	DESCRIPTION	DATE	PROJECT NO.	DATE
REVISION Δ XXX		202X	----	03/2021
REVISION Δ XXX		202X	----	03/2021
REVISION Δ XXX		202X	----	03/2021
REVISION Δ XXX		202X	----	03/2021

SCALES: PLAN & PROFILE

HORIZONTAL: 1" = 20'

VERTICAL: 1" = 5'



**PUBLIC WORKS
ENGINEERING DIVISION**

**2021 ASPHALT OVERLAYS
27 ROAD PLAN AND PROFILE
STA 115+00 TO STA 117+50**

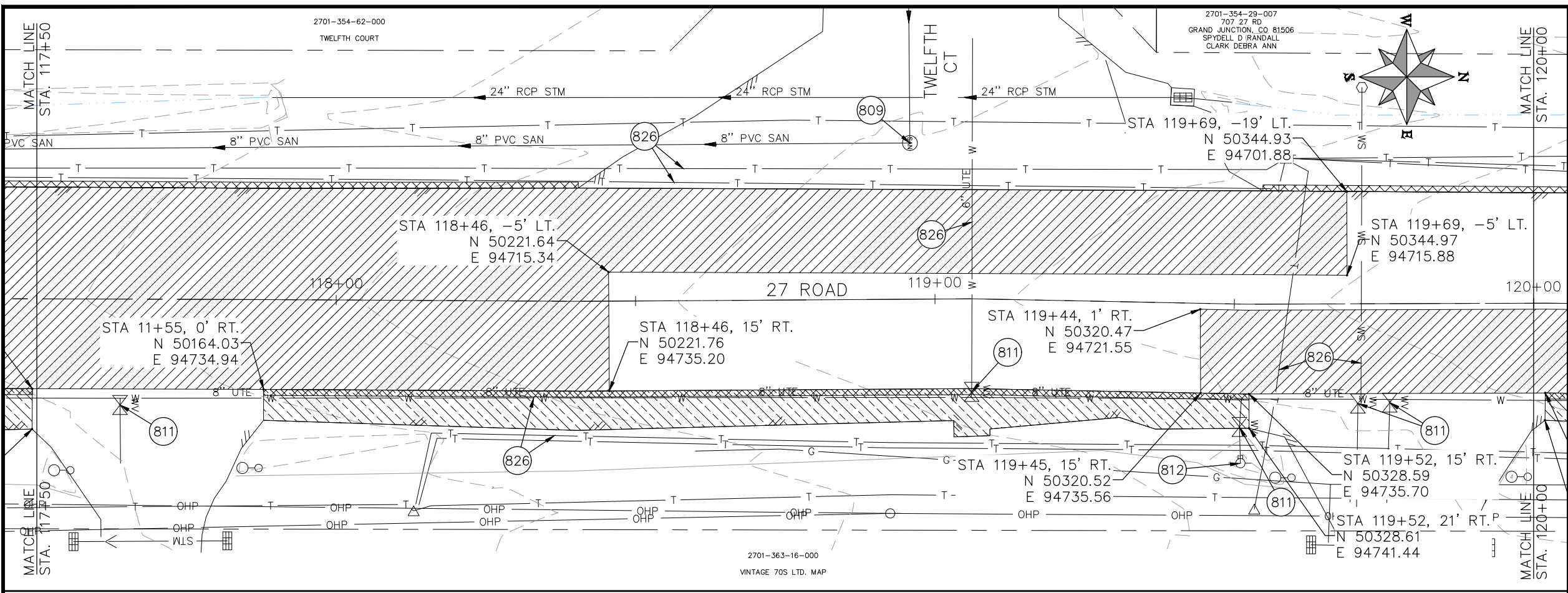

- CONSTRUCTION NOTES**
- 104 210 - ADJUST MANHOLE RIM TO GRADE.
 - 106 210 - ADJUST WATER VALVE BOX TO FINISHED GRADE.
 - 108 210 - ADJUST MAILBOX LOCATION & RESET
 - 672 304 - AGGREGATE BASE COURSE (CLASS 6) (12" THICK)
 - 677 401.08 - HOT BITUMINOUS PAVEMENT (5" THICK) (GRADING SX, BINDER GRADE PG 64-22)
 - 809 PROTECT MANHOLE
 - 810 PROTECT STORM INLET
 - 811 PROTECT WATER VALVE
 - 812 PROTECT FIRE HYDRANT
 - 819 PROTECT WATER METER
 - 824 PROTECT UTILITY PEDESTAL
 - 826 PROTECT EXISTING UTILITY LINE IN PLACE

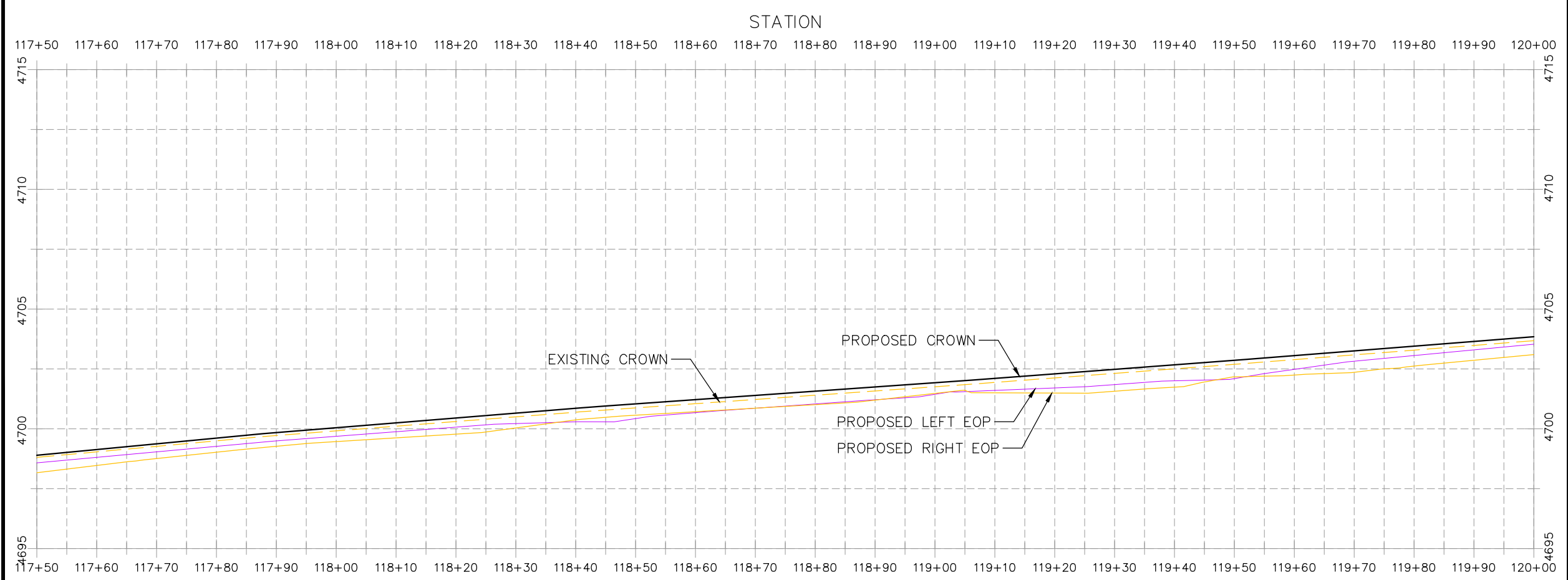

HATCH LEGEND

	ASPHALT WIDENING		GRAVEL SHOULDER
	MILLED AREA (TAPERED)		MILLED AREA (FULL DEPTH) (MILL IN PLACE) TYP.

REVISION	DESCRIPTION	DATE	PROJECT NO.	DATE
REVISION Δ XXX		202X	----	03/2021
REVISION Δ XXX		202X		03/2021
REVISION Δ XXX		202X		03/2021
REVISION Δ XXX		202X		03/2021

SCALES: PLAN & PROFILE

HORIZONTAL: 1" = 20'

VERTICAL: 1" = 5'



**PUBLIC WORKS
ENGINEERING DIVISION**

**2021 ASPHALT OVERLAYS
27 ROAD PLAN AND PROFILE
STA 117+50 TO STA 120+00**

N:\Landproj\Contract Street Maintenance\2021 Contract Street Maintenance\Overlays\CAD\DESIGN\27 ROAD.dwg, 3/30/2021 3:40:13 PM, AutoCAD PDF (General Documentation).pc3

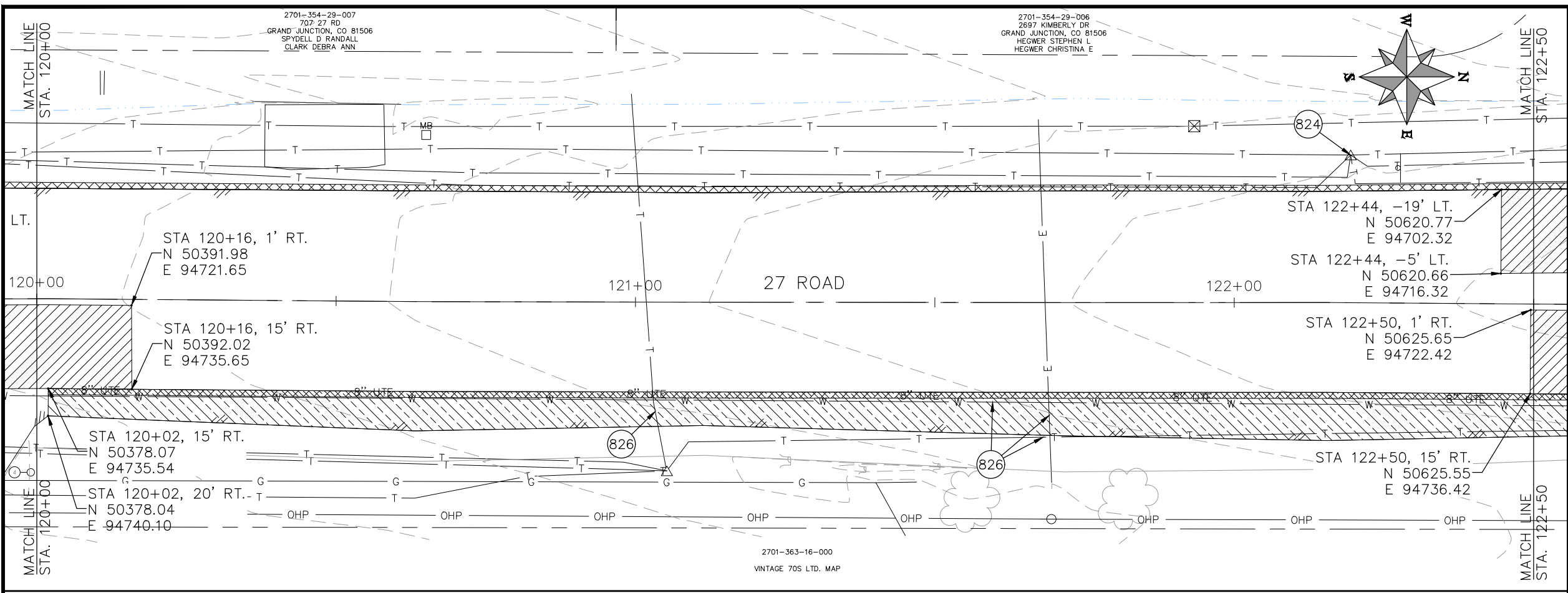

- CONSTRUCTION NOTES**
- (104) 210 - ADJUST MANHOLE RIM TO GRADE.
 - (106) 210 - ADJUST WATER VALVE BOX TO FINISHED GRADE.
 - (108) 210 - ADJUST MAILBOX LOCATION & RESET
 - (672) 304 - AGGREGATE BASE COURSE (CLASS 6) (12" THICK)
 - (677) 401.08 - HOT BITUMINOUS PAVEMENT (5" THICK) (GRADING SX, BINDER GRADE PG 64-22)
 - (809) PROTECT MANHOLE
 - (810) PROTECT STORM INLET
 - (811) PROTECT WATER VALVE
 - (812) PROTECT FIRE HYDRANT
 - (819) PROTECT WATER METER
 - (824) PROTECT UTILITY PEDESTAL
 - (826) PROTECT EXISTING UTILITY LINE IN PLACE

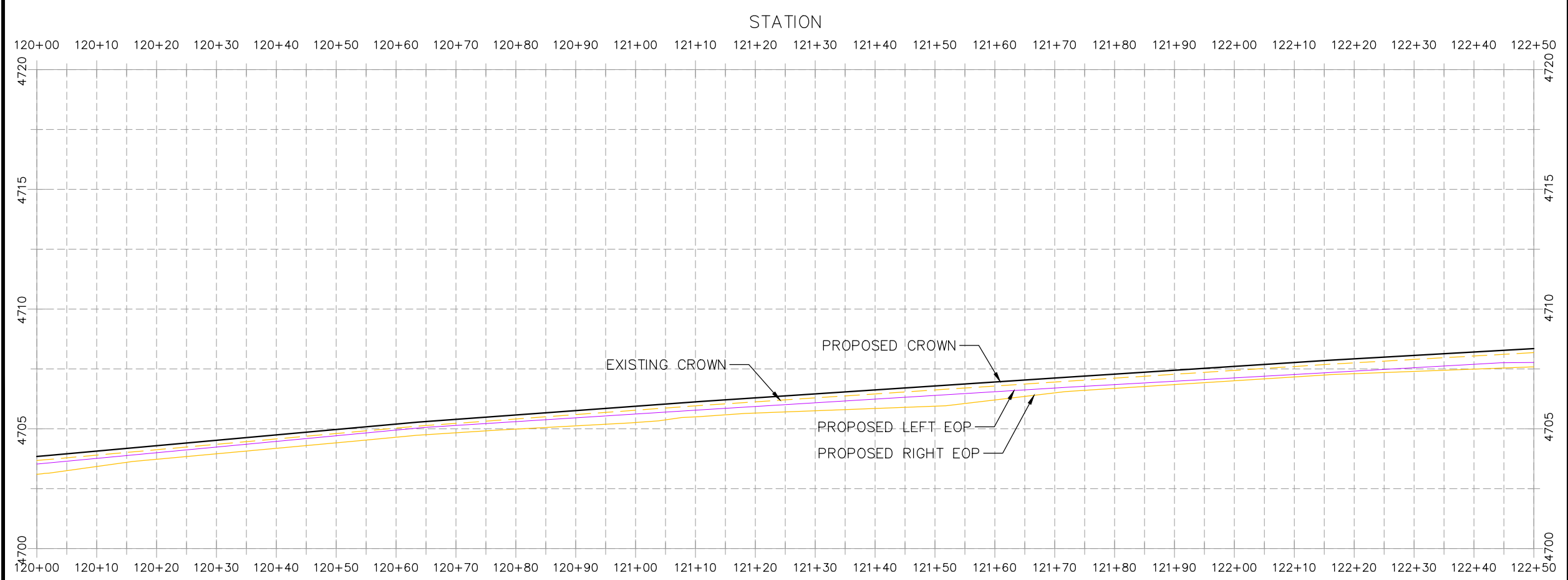

HATCH LEGEND

	ASPHALT WIDENING		GRAVEL SHOULDER
	MILLED AREA (TAPERED)		MILLED AREA (FULL DEPTH) (MILL IN PLACE) TYP.

REVISION	DESCRIPTION	DATE	PROJECT NO.	DATE
REVISION Δ XXX		202X	----	03/2021
REVISION Δ XXX		202X		03/2021
REVISION Δ XXX		202X		03/2021
REVISION Δ XXX		202X		03/2021

SCALES: PLAN & PROFILE

HORIZONTAL: 1" = 20'

VERTICAL: 1" = 5'



**PUBLIC WORKS
ENGINEERING DIVISION**

**2021 ASPHALT OVERLAYS
27 ROAD PLAN AND PROFILE
STA 120+00 TO STA 122+50**

N:\Landproj\Contract Street Maintenance\2021 Contract Street Maintenance\Overlays\CAD\DESIGN\27 ROAD.dwg, 3/30/2021 3:40:24 PM, AutoCAD PDF (General Documentation).pc3

2701-354-28-001
 2698 KIMBERLY DR
 GRAND JUNCTION, CO 81506
 SMITH ARTHUR C
 SMITH KRISTINA M

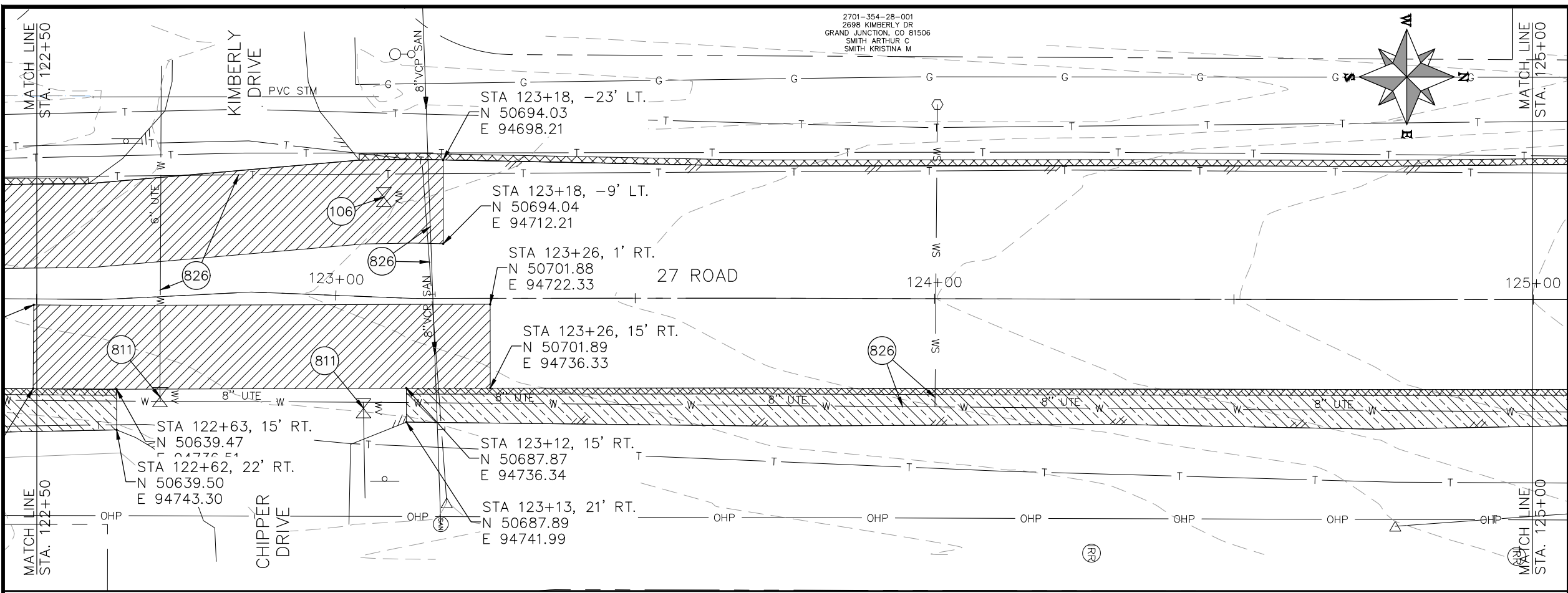
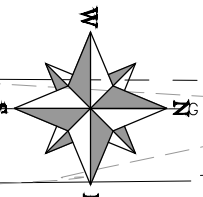

- ### CONSTRUCTION NOTES
- (104) 210 - ADJUST MANHOLE RIM TO GRADE.
 - (106) 210 - ADJUST WATER VALVE BOX TO FINISHED GRADE.
 - (108) 210 - ADJUST MAILBOX LOCATION & RESET
 - (672) 304 - AGGREGATE BASE COURSE (CLASS 6) (12" THICK)
 - (677) 401.08 - HOT BITUMINOUS PAVEMENT (5" THICK) (GRADING SX, BINDER GRADE PG 64-22)
 - (809) PROTECT MANHOLE
 - (810) PROTECT STORM INLET
 - (811) PROTECT WATER VALVE
 - (812) PROTECT FIRE HYDRANT
 - (814) PROTECT POST
 - (819) PROTECT WATER METER
 - (824) PROTECT UTILITY PEDESTAL
 - (826) PROTECT EXISTING UTILITY LINE IN PLACE

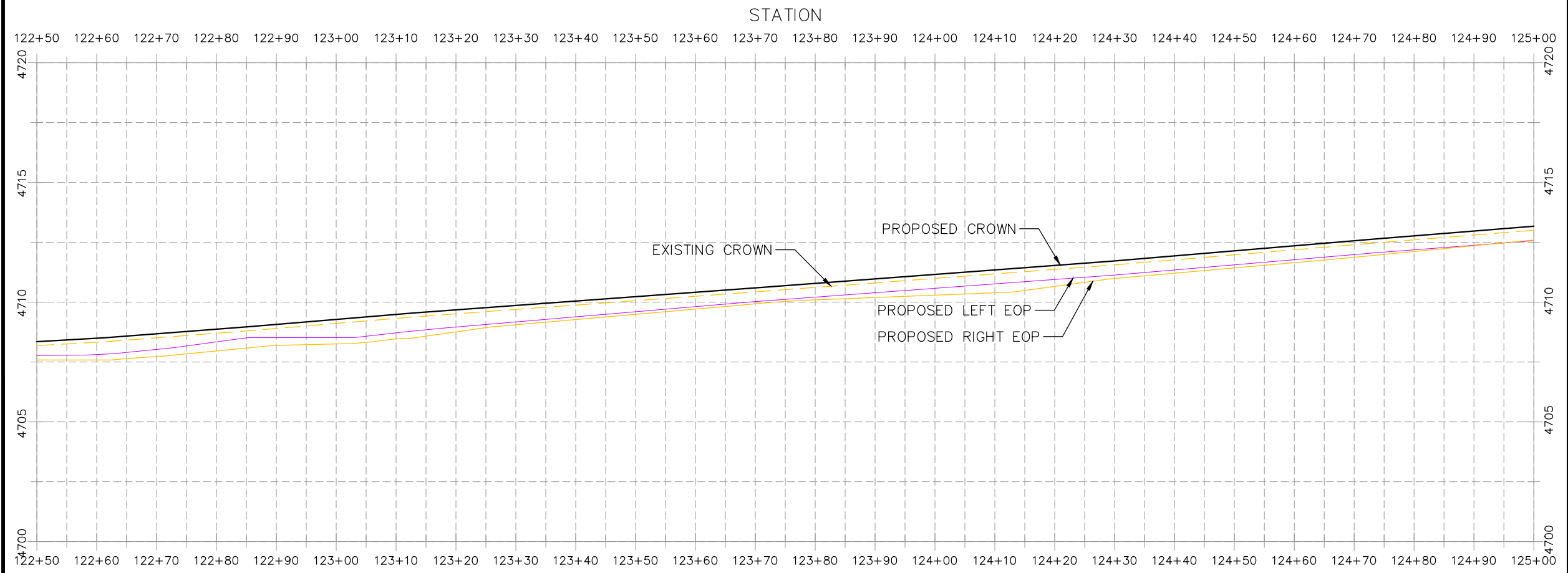

HATCH LEGEND

	ASPHALT WIDENING		GRAVEL SHOULDER
	MILLED AREA (TAPERED)		MILLED AREA (FULL DEPTH) (MILL IN PLACE) TYP.

REVISION	DESCRIPTION	DATE	PROJECT NO.	DATE
REVISION Δ XXX	- 202X	DRAWN BY DJM	DATE 03/2021	
REVISION Δ XXX	- 202X	DESIGNED BY DJM	DATE 03/2021	
REVISION Δ XXX	- 202X	CHECKED BY ECM	DATE 03/2021	
REVISION Δ XXX	- 202X	APPROVED BY KH	DATE 03/2021	

SCALES: PLAN & PROFILE
 HORIZONTAL: 1" = 20'
 VERTICAL: 1" = 5'



**PUBLIC WORKS
 ENGINEERING DIVISION**

**2021 ASPHALT OVERLAYS
 27 ROAD PLAN AND PROFILE
 STA 122+50 TO STA 125+00**

N:\Landproj\Contract Street Maintenance\2021 Contract Street Maintenance\Overlays\CAD\DESIGN\27 ROAD.dwg, 3/30/2021 3:40:33 PM, AutoCAD PDF (General Documentation).pc3

2701-354-28-004
724 PACIFIC DR
GRAND JUNCTION, CO 81506
BETTALE WILLIAM D
BETTALE PATRICIA L

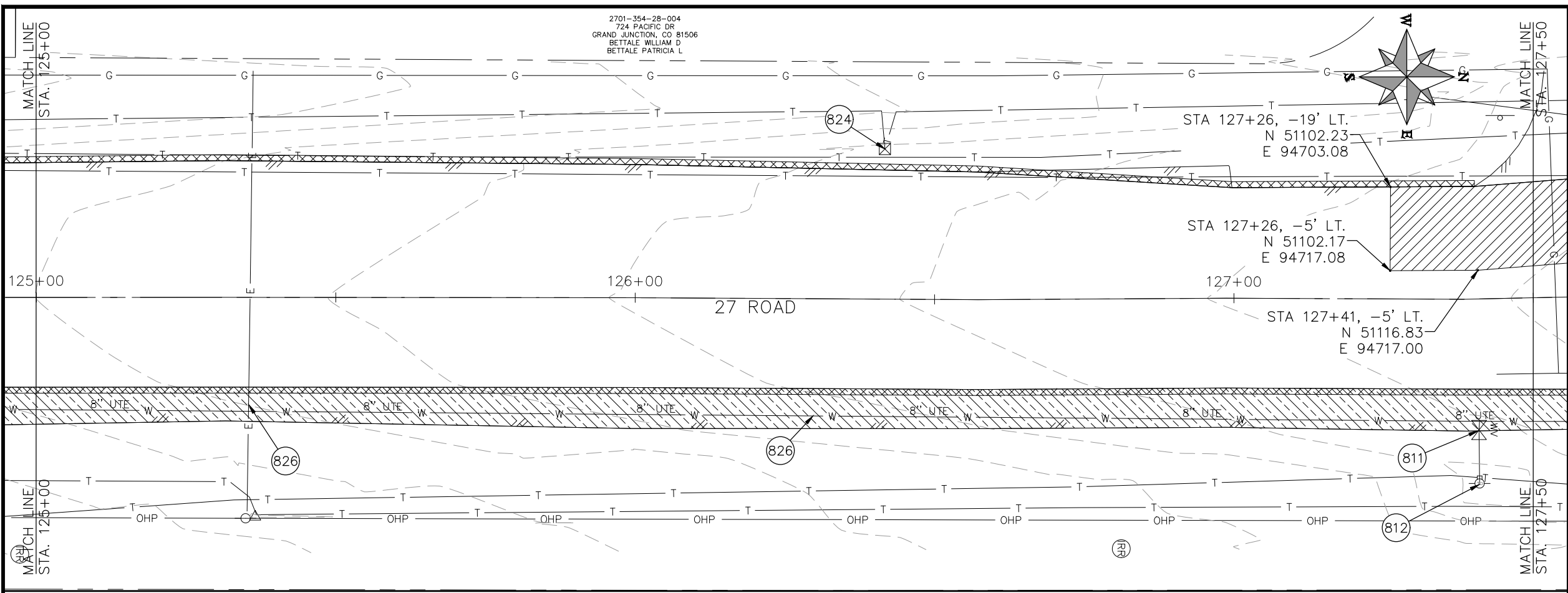

- CONSTRUCTION NOTES**
- (104) 210 - ADJUST MANHOLE RIM TO GRADE.
 - (106) 210 - ADJUST WATER VALVE BOX TO FINISHED GRADE.
 - (108) 210 - ADJUST MAILBOX LOCATION & RESET
 - (672) 304 - AGGREGATE BASE COURSE (CLASS 6) (12" THICK)
 - (677) 401.08 - HOT BITUMINOUS PAVEMENT (5" THICK) (GRADING SX, BINDER GRADE PG 64-22)
 - (809) PROTECT MANHOLE
 - (810) PROTECT STORM INLET
 - (811) PROTECT WATER VALVE
 - (812) PROTECT FIRE HYDRANT
 - (819) PROTECT WATER METER
 - (824) PROTECT UTILITY PEDESTAL
 - (826) PROTECT EXISTING UTILITY LINE IN PLACE

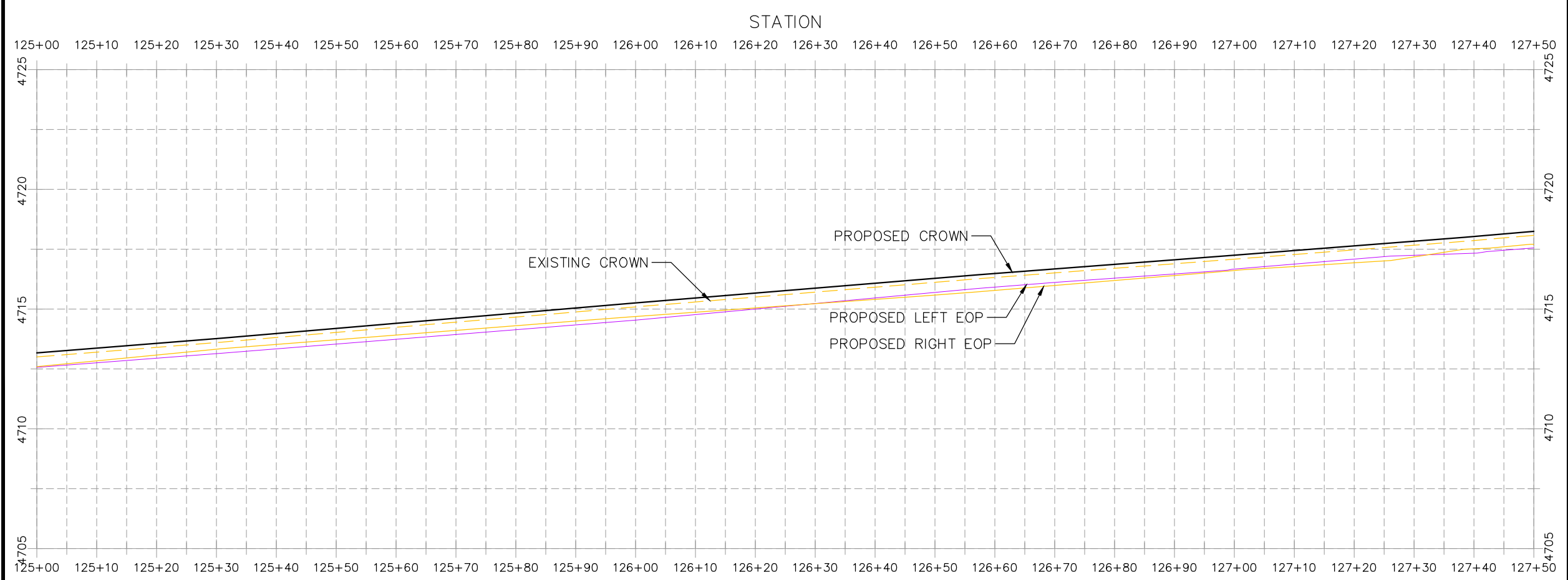

HATCH LEGEND

	ASPHALT WIDENING		GRAVEL SHOULDER
	MILLED AREA (TAPERED)		MILLED AREA (FULL DEPTH) (MILL IN PLACE) TYP.

REVISION	DESCRIPTION	DATE	PROJECT NO.	DATE
REVISION Δ XXX		202X	----	03/2021
REVISION Δ XXX		202X		03/2021
REVISION Δ XXX		202X		03/2021
REVISION Δ XXX		202X		03/2021

SCALES: PLAN & PROFILE

HORIZONTAL: 1" = 20'

VERTICAL: 1" = 5'



**PUBLIC WORKS
ENGINEERING DIVISION**

**2021 ASPHALT OVERLAYS
27 ROAD PLAN AND PROFILE
STA 125+00 TO STA 127+50**

N:\Landproj\Contract Street Maintenance\Overlays\CAD\DESIGN\27 ROAD.dwg, 3/30/2021 3:40:43 PM, _AutoCAD PDF (General Documentation).pc3

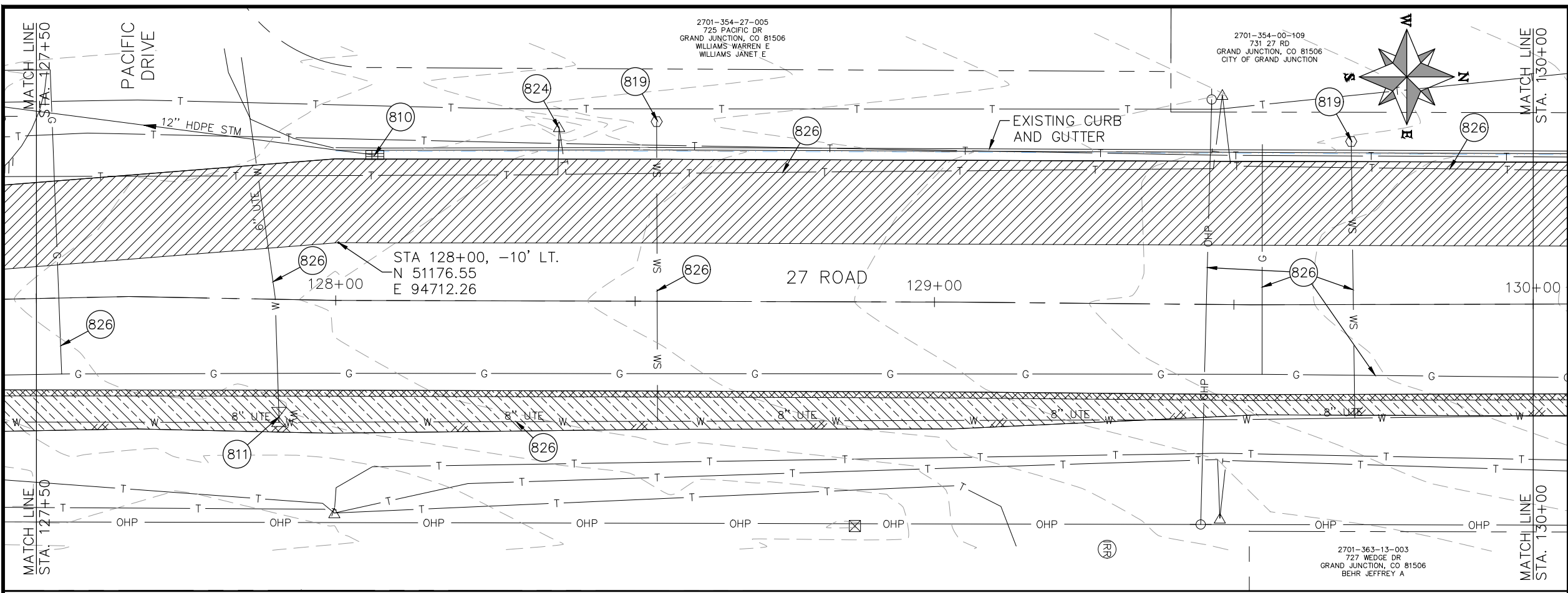

- CONSTRUCTION NOTES**
- (104) 210 - ADJUST MANHOLE RIM TO GRADE.
 - (106) 210 - ADJUST WATER VALVE BOX TO FINISHED GRADE.
 - (108) 210 - ADJUST MAILBOX LOCATION & RESET
 - (672) 304 - AGGREGATE BASE COURSE (CLASS 6) (12" THICK)
 - (677) 401.08 - HOT BITUMINOUS PAVEMENT (5" THICK) (GRADING SX, BINDER GRADE PG 64-22)
 - (809) PROTECT MANHOLE
 - (810) PROTECT STORM INLET
 - (811) PROTECT WATER VALVE
 - (812) PROTECT FIRE HYDRANT
 - (819) PROTECT WATER METER
 - (824) PROTECT UTILITY PEDESTAL
 - (826) PROTECT EXISTING UTILITY LINE IN PLACE

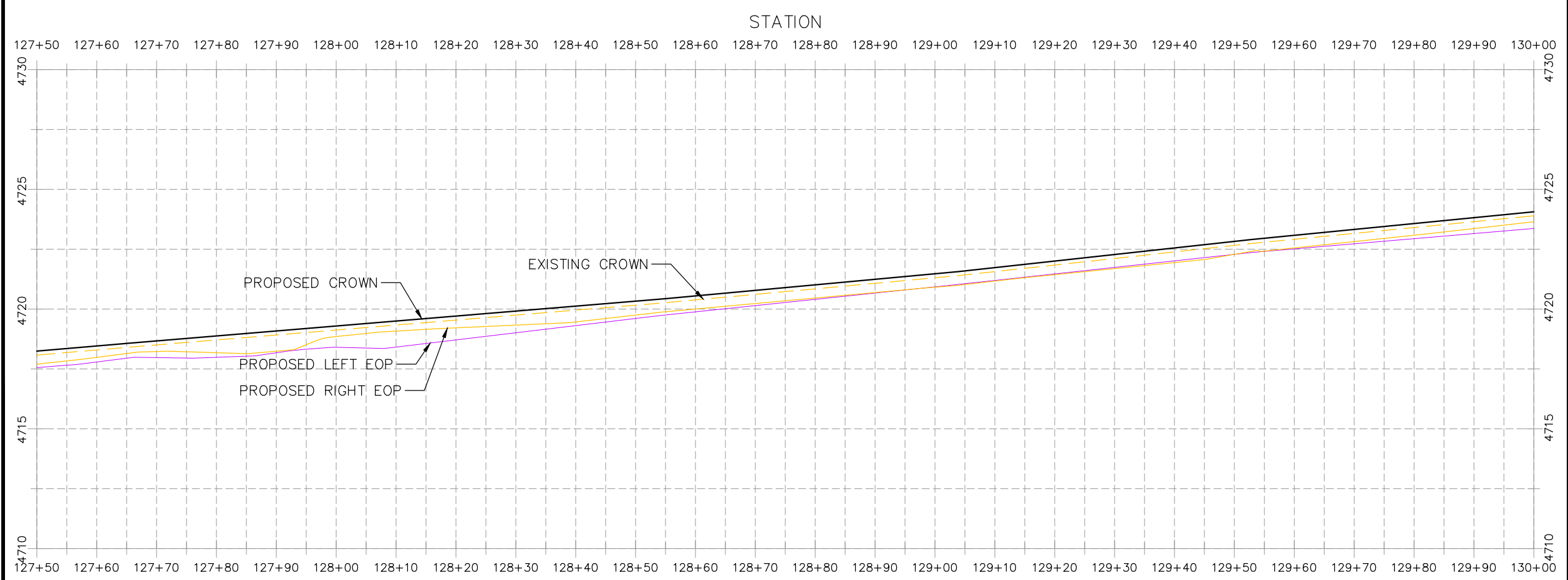

HATCH LEGEND

	ASPHALT WIDENING		GRAVEL SHOULDER
	MILLED AREA (TAPERED)		MILLED AREA (FULL DEPTH) (MILL IN PLACE) TYP.

REVISION	DESCRIPTION	DATE	PROJECT NO.	DATE
REVISION Δ XXX		202X	----	03/2021
REVISION Δ XXX		202X		03/2021
REVISION Δ XXX		202X		03/2021
REVISION Δ XXX		202X		03/2021

SCALES: PLAN & PROFILE

HORIZONTAL: 1" = 20'

VERTICAL: 1" = 5'



**PUBLIC WORKS
ENGINEERING DIVISION**

**2021 ASPHALT OVERLAYS
27 ROAD PLAN AND PROFILE
STA 127+50 TO STA 130+00**

N:\Landproj\Contract Street Maintenance\2021 Contract Street Maintenance\Overlays\CAD\DESIGN\27 ROAD.dwg, 3/30/2021 3:40:53 PM, AutoCAD PDF (General Documentation).pc3

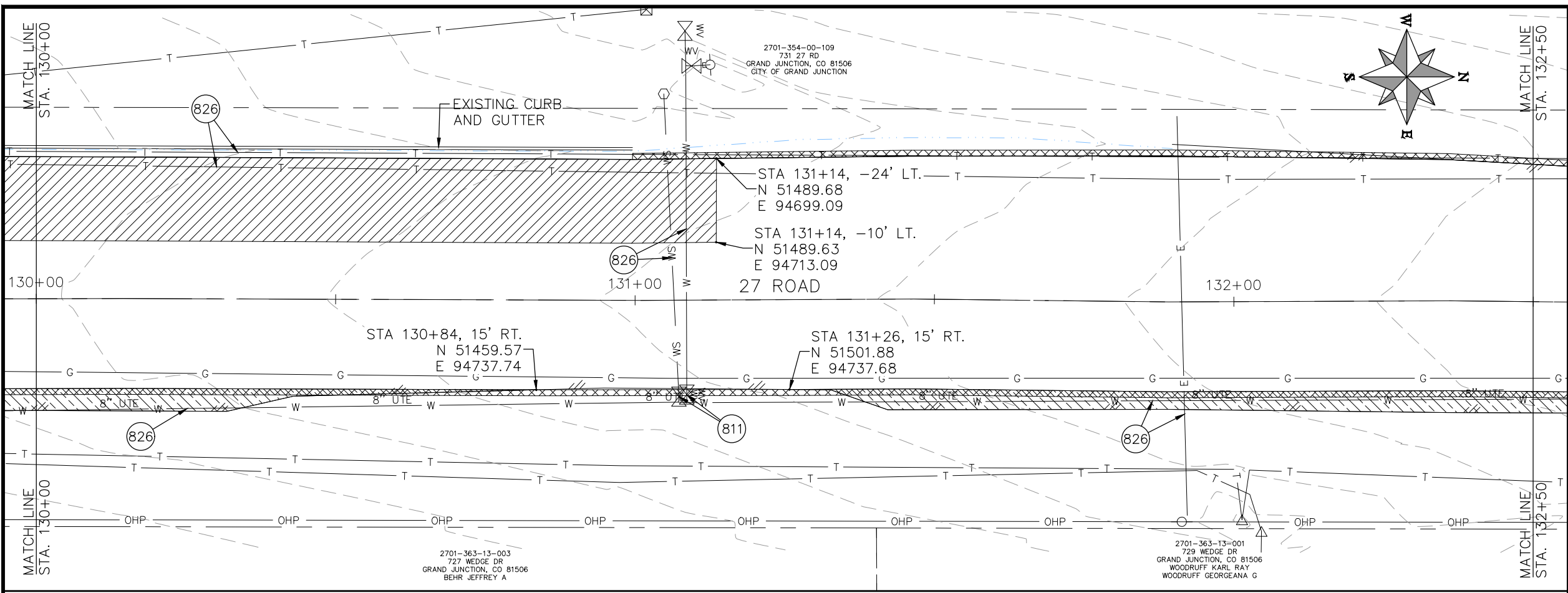

- CONSTRUCTION NOTES**
- (104) 210 - ADJUST MANHOLE RIM TO GRADE.
 - (106) 210 - ADJUST WATER VALVE BOX TO FINISHED GRADE.
 - (108) 210 - ADJUST MAILBOX LOCATION & RESET
 - (672) 304 - AGGREGATE BASE COURSE (CLASS 6) (12" THICK)
 - (677) 401.08 - HOT BITUMINOUS PAVEMENT (5" THICK) (GRADING SX, BINDER GRADE PG 64-22)
 - (809) PROTECT MANHOLE
 - (810) PROTECT STORM INLET
 - (811) PROTECT WATER VALVE
 - (812) PROTECT FIRE HYDRANT
 - (819) PROTECT WATER METER
 - (824) PROTECT UTILITY PEDESTAL
 - (826) PROTECT EXISTING UTILITY LINE IN PLACE

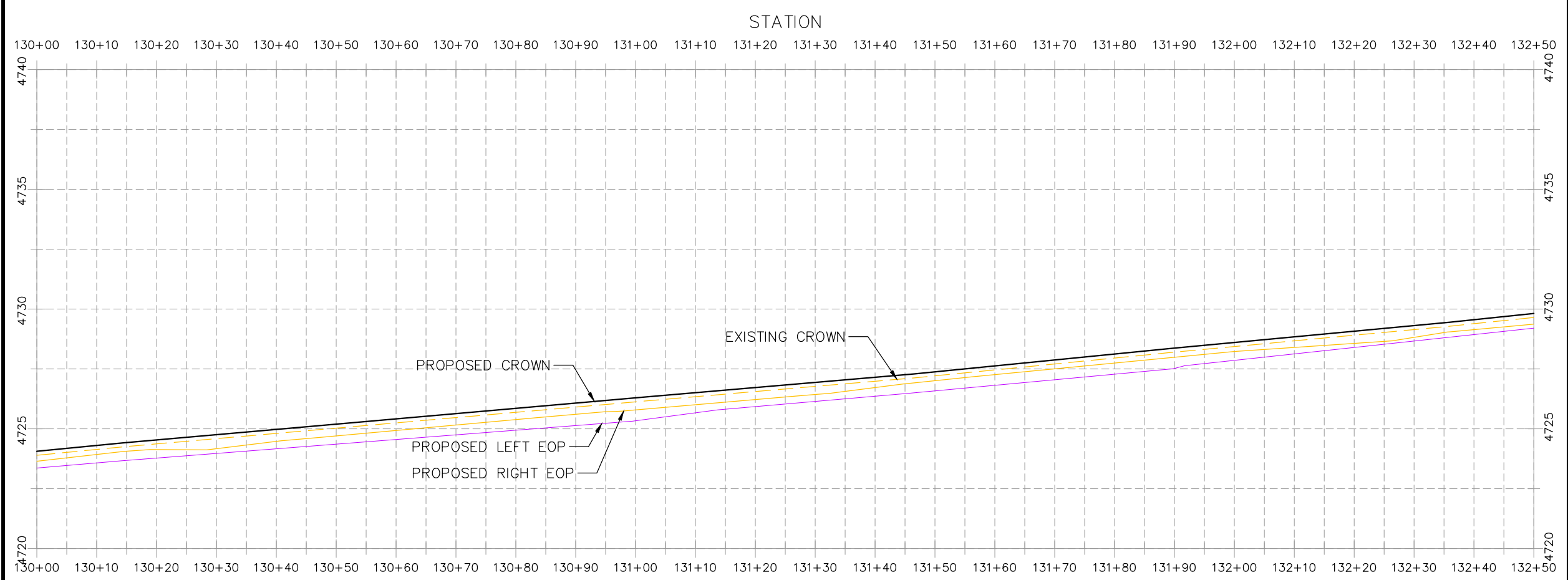

HATCH LEGEND

	ASPHALT WIDENING		GRAVEL SHOULDER
	MILLED AREA (TAPERED)		MILLED AREA (FULL DEPTH) (MILL IN PLACE) TYP.

REVISION	DESCRIPTION	DATE	PROJECT NO.	DATE
REVISION Δ XXX		202X	----	03/2021
REVISION Δ XXX		202X		03/2021
REVISION Δ XXX		202X		03/2021
REVISION Δ XXX		202X		03/2021

SCALES: PLAN & PROFILE

HORIZONTAL: 1" = 20'

VERTICAL: 1" = 5'



**PUBLIC WORKS
ENGINEERING DIVISION**

**2021 ASPHALT OVERLAYS
27 ROAD PLAN AND PROFILE
STA 130+00 TO STA 132+50**

N:\Landproj\Contract Street Maintenance\2021 Contract Street Maintenance\Overlays\CAD\DESIGN\27 ROAD.dwg, 3/30/2021 3:41:04 PM, AutoCAD PDF (General Documentation).pc3

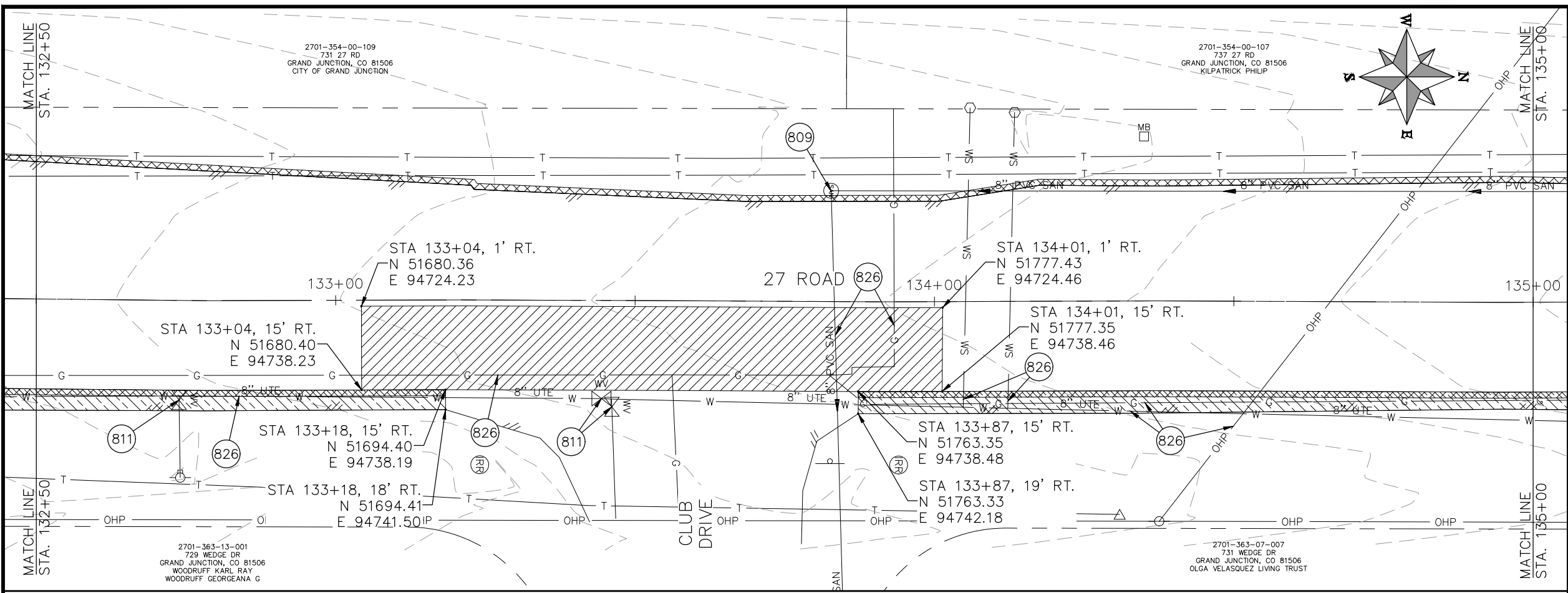

- CONSTRUCTION NOTES**
- (104) 210 - ADJUST MANHOLE RIM TO GRADE.
 - (106) 210 - ADJUST WATER VALVE BOX TO FINISHED GRADE.
 - (108) 210 - ADJUST MAILBOX LOCATION & RESET
 - (672) 304 - AGGREGATE BASE COURSE (CLASS 6) (12" THICK)
 - (677) 401.08 - HOT BITUMINOUS PAVEMENT (5" THICK) (GRADING SX, BINDER GRADE PG 64-22)
 - (809) PROTECT MANHOLE
 - (810) PROTECT STORM INLET
 - (811) PROTECT WATER VALVE
 - (812) PROTECT FIRE HYDRANT
 - (819) PROTECT WATER METER
 - (824) PROTECT UTILITY PEDESTAL
 - (826) PROTECT EXISTING UTILITY LINE IN PLACE

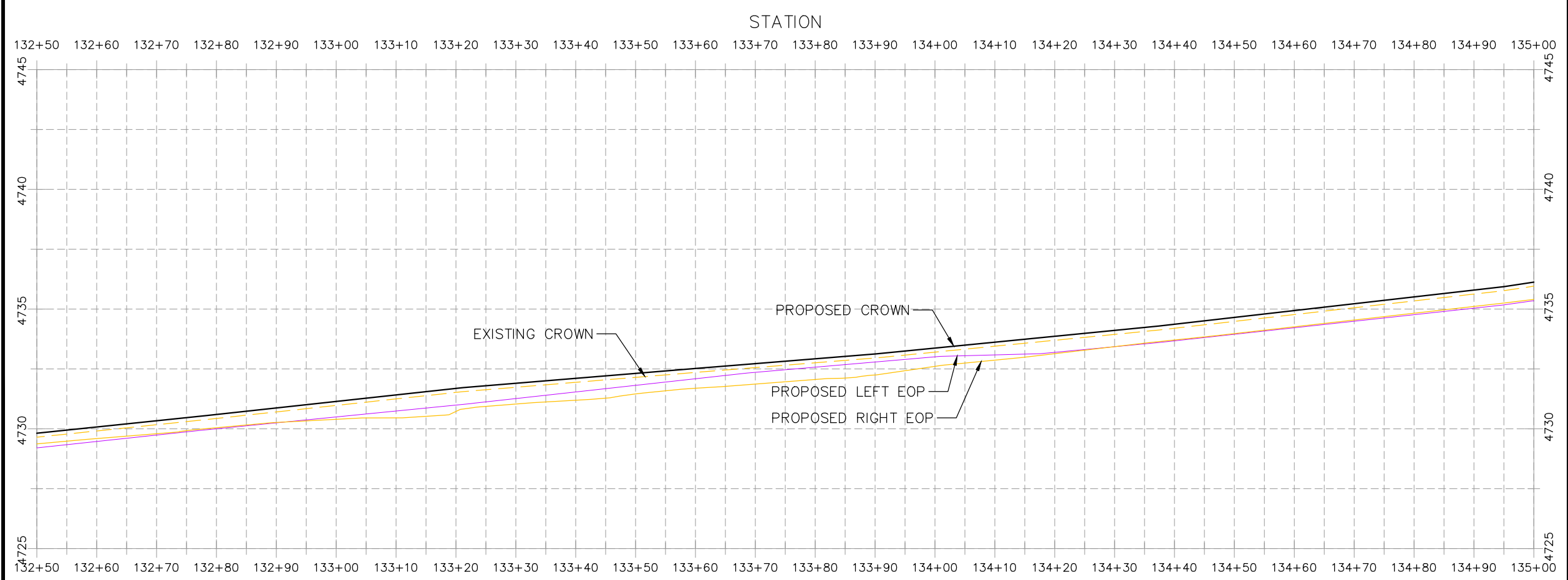

HATCH LEGEND

	ASPHALT WIDENING		GRAVEL SHOULDER
	MILLED AREA (TAPERED)		MILLED AREA (FULL DEPTH) (MILL IN PLACE) TYP.

REVISION	DESCRIPTION	DATE	PROJECT NO.	DATE
REVISION Δ XXX	202X	DRAWN BY DJM	----	03/2021
REVISION Δ XXX	202X	DESIGNED BY DJM	----	03/2021
REVISION Δ XXX	202X	CHECKED BY ECM	----	03/2021
REVISION Δ XXX	202X	APPROVED BY KH	----	03/2021

SCALES: PLAN & PROFILE

HORIZONTAL: 1" = 20'

VERTICAL: 1" = 5'



**PUBLIC WORKS
ENGINEERING DIVISION**

**2021 ASPHALT OVERLAYS
27 ROAD PLAN AND PROFILE
STA 132+50 TO STA 135+00**

N:\Landproj\Contract Street Maintenance\2021 Contract Street Maintenance\Overlays\CAD\DESIGN\27 ROAD.dwg, 3/30/2021 3:41:13 PM, AutoCAD PDF (General Documentation).pc3

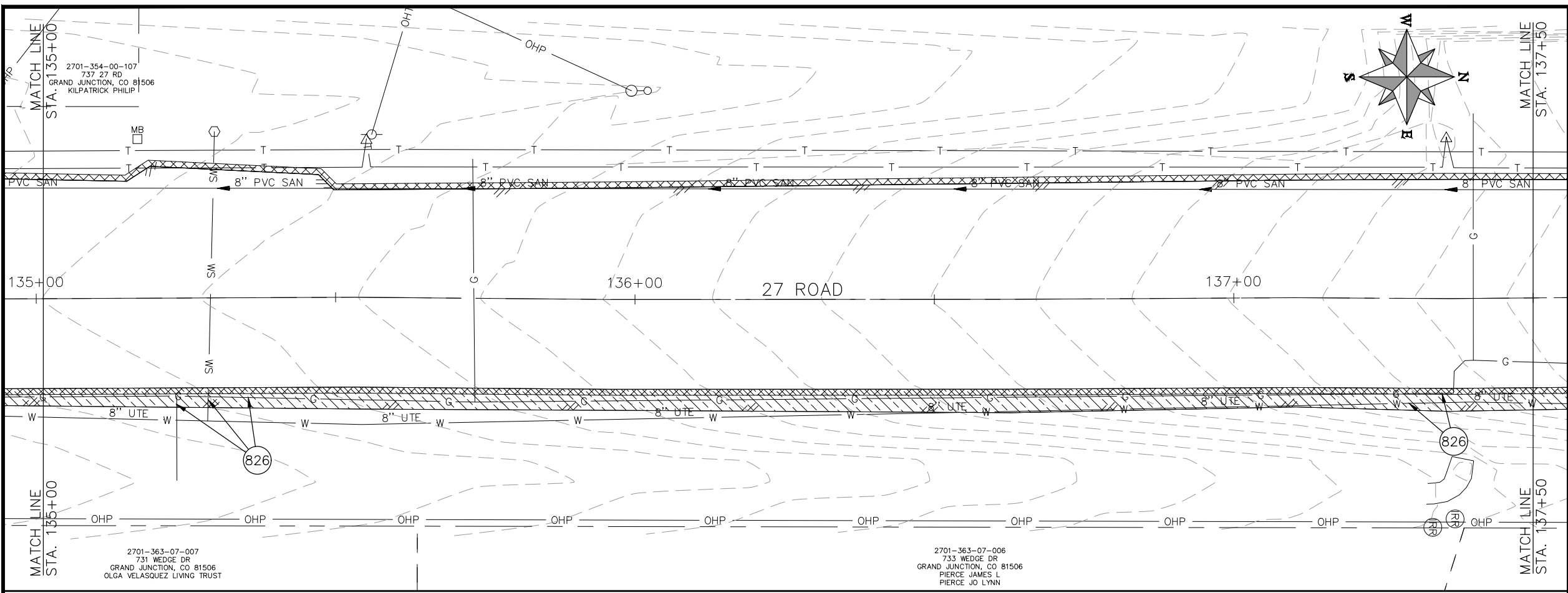

- CONSTRUCTION NOTES**
- (104) 210 - ADJUST MANHOLE RIM TO GRADE.
 - (106) 210 - ADJUST WATER VALVE BOX TO FINISHED GRADE.
 - (108) 210 - ADJUST MAILBOX LOCATION & RESET
 - (672) 304 - AGGREGATE BASE COURSE (CLASS 6) (12" THICK)
 - (677) 401.08 - HOT BITUMINOUS PAVEMENT (5" THICK) (GRADING SX, BINDER GRADE PG 64-22)
 - (809) PROTECT MANHOLE
 - (810) PROTECT STORM INLET
 - (811) PROTECT WATER VALVE
 - (812) PROTECT FIRE HYDRANT
 - (819) PROTECT WATER METER
 - (824) PROTECT UTILITY PEDESTAL
 - (826) PROTECT EXISTING UTILITY LINE IN PLACE

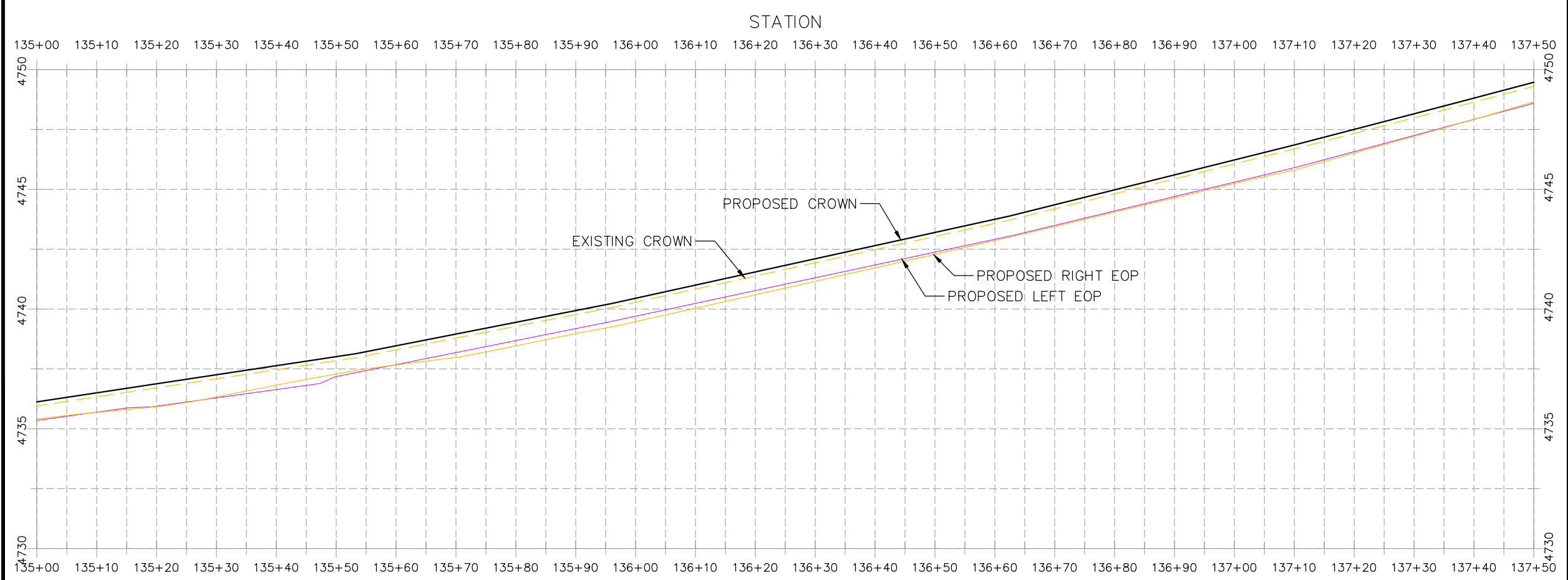

HATCH LEGEND

	ASPHALT WIDENING		GRAVEL SHOULDER
	MILLED AREA (TAPERED)		MILLED AREA (FULL DEPTH) (MILL IN PLACE) TYP.

REVISION	DESCRIPTION	DATE	PROJECT NO.	DATE
REVISION Δ XXX		202X	---	03/2021
REVISION Δ XXX		202X	---	03/2021
REVISION Δ XXX		202X	---	03/2021
REVISION Δ XXX		202X	---	03/2021

SCALES: PLAN & PROFILE
 HORIZONTAL: 1" = 20'
 VERTICAL: 1" = 5'



**PUBLIC WORKS
ENGINEERING DIVISION**

**2021 ASPHALT OVERLAYS
27 ROAD PLAN AND PROFILE
STA 135+00 TO STA 137+50**

N:\Landproj\Contract Street Maintenance\2021 Contract Street Maintenance\Overlays\CAD\DESIGN\27 ROAD.dwg, 3/30/2021 3:41:23 PM, AutoCAD PDF (General Documentation).pc3

CONSTRUCTION NOTES

- (104) 210 - ADJUST MANHOLE RIM TO GRADE.
- (106) 210 - ADJUST WATER VALVE BOX TO FINISHED GRADE.
- (108) 210 - ADJUST MAILBOX LOCATION & RESET
- (672) 304 - AGGREGATE BASE COURSE (CLASS 6) (12" THICK)
- (677) 401.08 - HOT BITUMINOUS PAVEMENT (5" THICK) (GRADING SX, BINDER GRADE PG 64-22)
- (809) PROTECT MANHOLE
- (810) PROTECT STORM INLET
- (811) PROTECT WATER VALVE
- (812) PROTECT FIRE HYDRANT
- (814) PROTECT POST
- (819) PROTECT WATER METER
- (824) PROTECT UTILITY PEDESTAL
- (826) PROTECT EXISTING UTILITY LINE IN PLACE

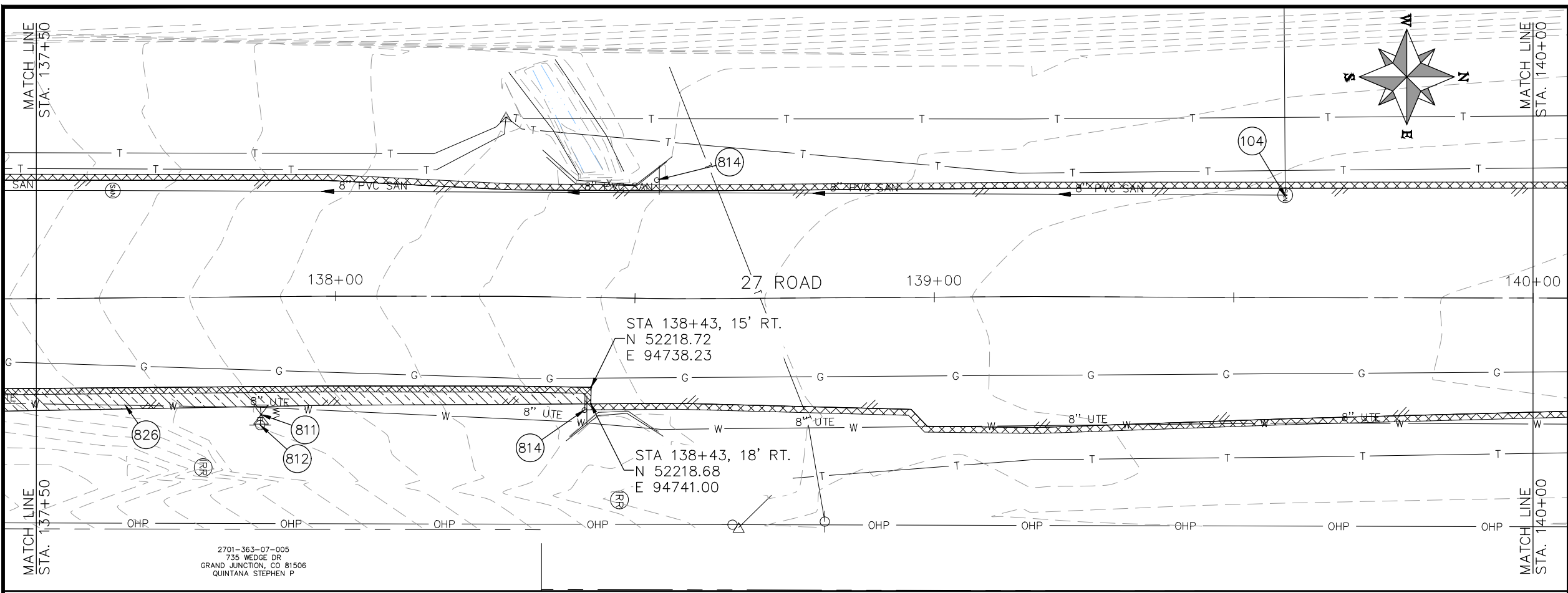

2701-363-07-005
735 WEDGE DR
GRAND JUNCTION, CO 81506
QUINTANA STEPHEN P

STATION

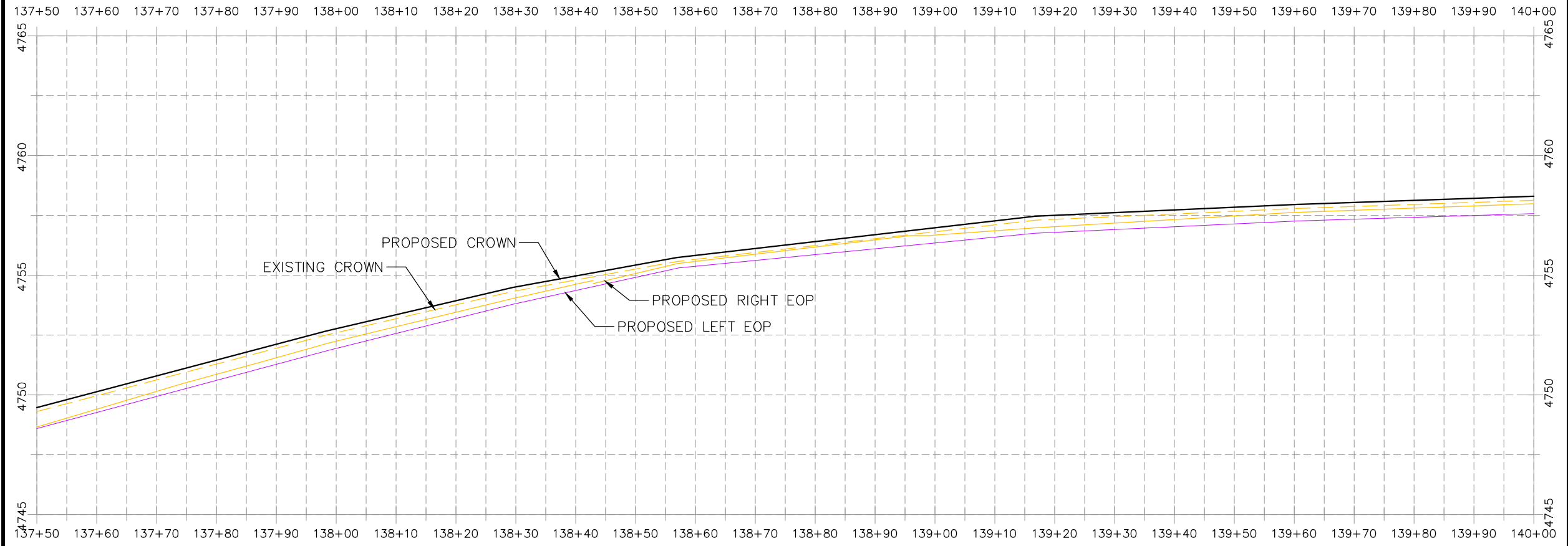

HATCH LEGEND

- [Hatch] ASPHALT WIDENING
- [Hatch] GRAVEL SHOULDER
- [Hatch] MILLED AREA (TAPERED)
- [Hatch] MILLED AREA (FULL DEPTH) (MILL IN PLACE) TYP.

REVISION	DESCRIPTION	DATE	PROJECT NO.	DATE
REVISION Δ XXX	202X	DJM	03/2021	
REVISION Δ XXX	202X	DJM	03/2021	
REVISION Δ XXX	202X	ECM	03/2021	
REVISION Δ XXX	202X	KH	03/2021	

SCALES: PLAN & PROFILE

HORIZONTAL: 1" = 20'

VERTICAL: 1" = 5'



PUBLIC WORKS
ENGINEERING DIVISION

2021 ASPHALT OVERLAYS
27 ROAD PLAN AND PROFILE
STA 137+50 TO 140+00

N:\Landproj\Contract Street Maintenance\Overlays\CAD\DESIGN\27 ROAD.dwg, 3/30/2021 3:41:33 PM, AutoCAD PDF (General Documentation).pc3

N:\Landproj\Contract Street Maintenance\Overlays\CAD\DESIGN\27 ROAD.dwg, 3/30/2021 3:41:43 PM, _AutoCAD PDF (General Documentation).pc3

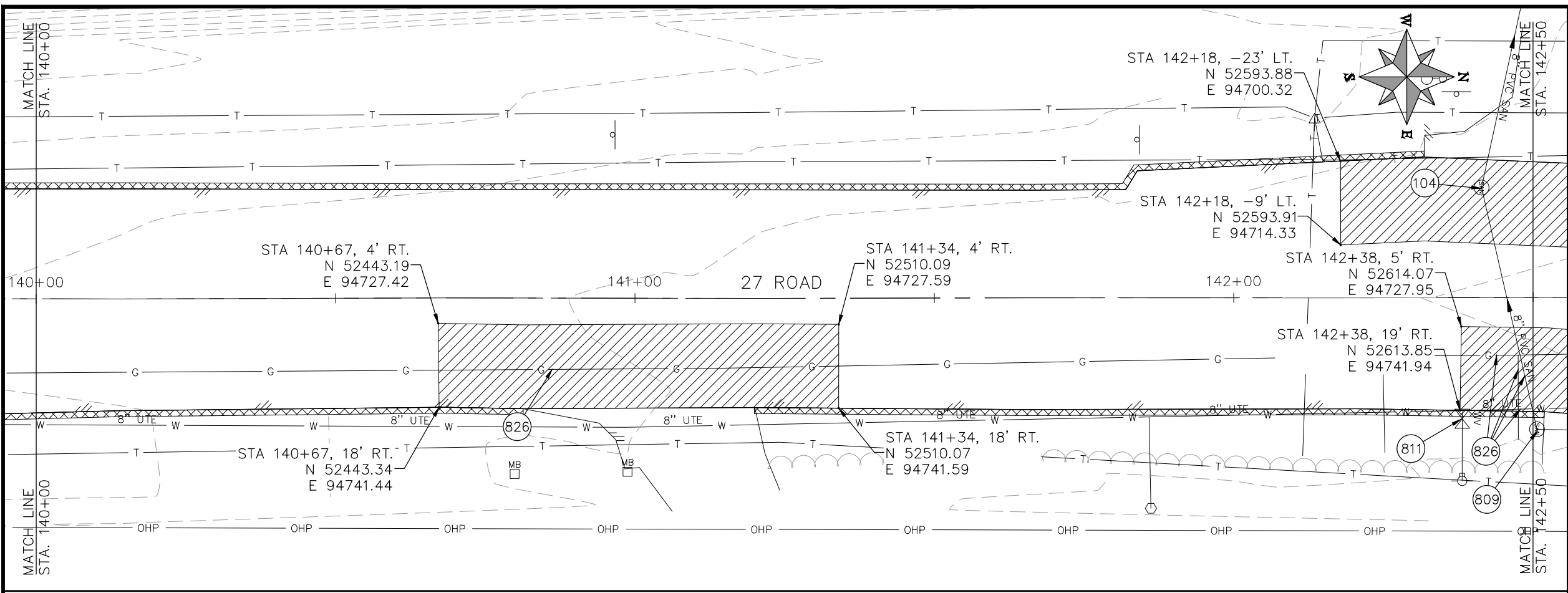

- CONSTRUCTION NOTES**
- 104 210 - ADJUST MANHOLE RIM TO GRADE.
 - 106 210 - ADJUST WATER VALVE BOX TO FINISHED GRADE.
 - 108 210 - ADJUST MAILBOX LOCATION & RESET
 - 672 304 - AGGREGATE BASE COURSE (CLASS 6) (12" THICK)
 - 677 401.08 - HOT BITUMINOUS PAVEMENT (5" THICK) (GRADING SX, BINDER GRADE PG 64-22)
 - 809 PROTECT MANHOLE
 - 810 PROTECT STORM INLET
 - 811 PROTECT WATER VALVE
 - 812 PROTECT FIRE HYDRANT
 - 819 PROTECT WATER METER
 - 824 PROTECT UTILITY PEDESTAL
 - 826 PROTECT EXISTING UTILITY LINE IN PLACE

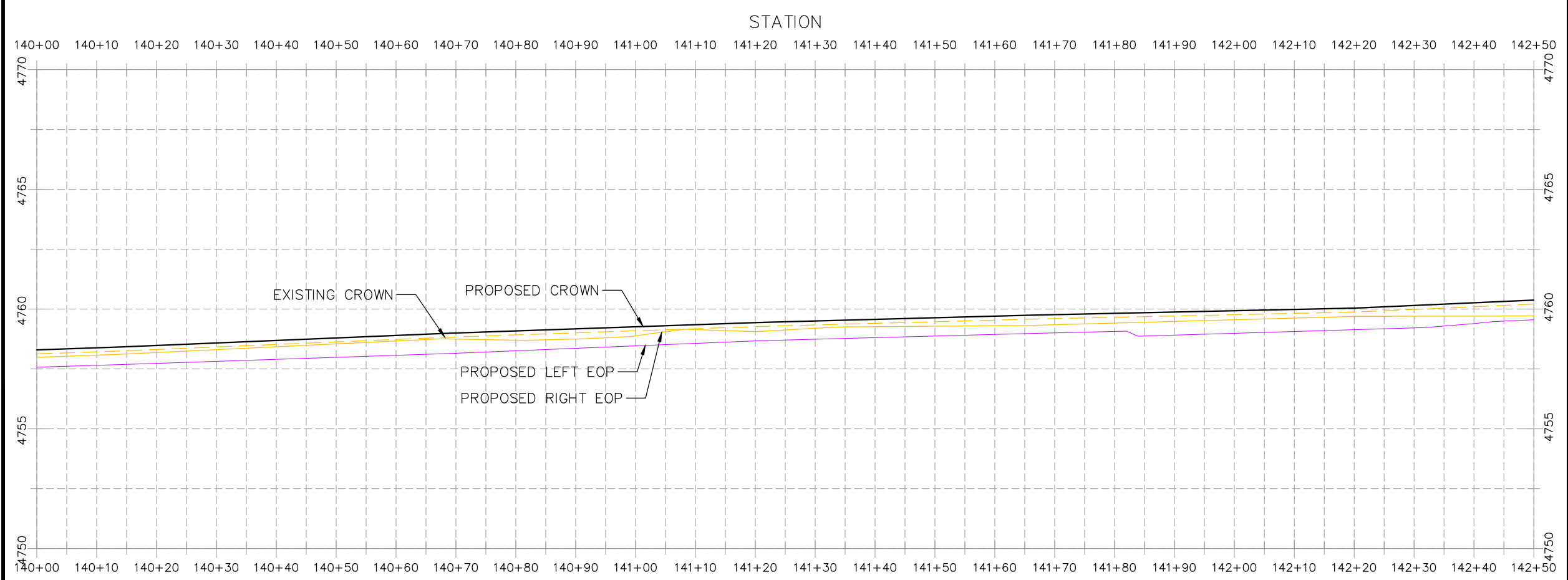

HATCH LEGEND

	ASPHALT WIDENING		GRAVEL SHOULDER
	MILLED AREA (TAPERED)		MILLED AREA (FULL DEPTH) (MILL IN PLACE) TYP.

REVISION	DESCRIPTION	DATE	PROJECT NO.	DATE
REVISION Δ XXX		202X	----	03/2021
REVISION Δ XXX		202X		03/2021
REVISION Δ XXX		202X		03/2021
REVISION Δ XXX		202X		03/2021

SCALES: PLAN & PROFILE

HORIZONTAL: 1" = 20'

VERTICAL: 1" = 5'



**PUBLIC WORKS
ENGINEERING DIVISION**

**2021 ASPHALT OVERLAYS
27 ROAD PLAN AND PROFILE
STA 140+00 TO 142+50**

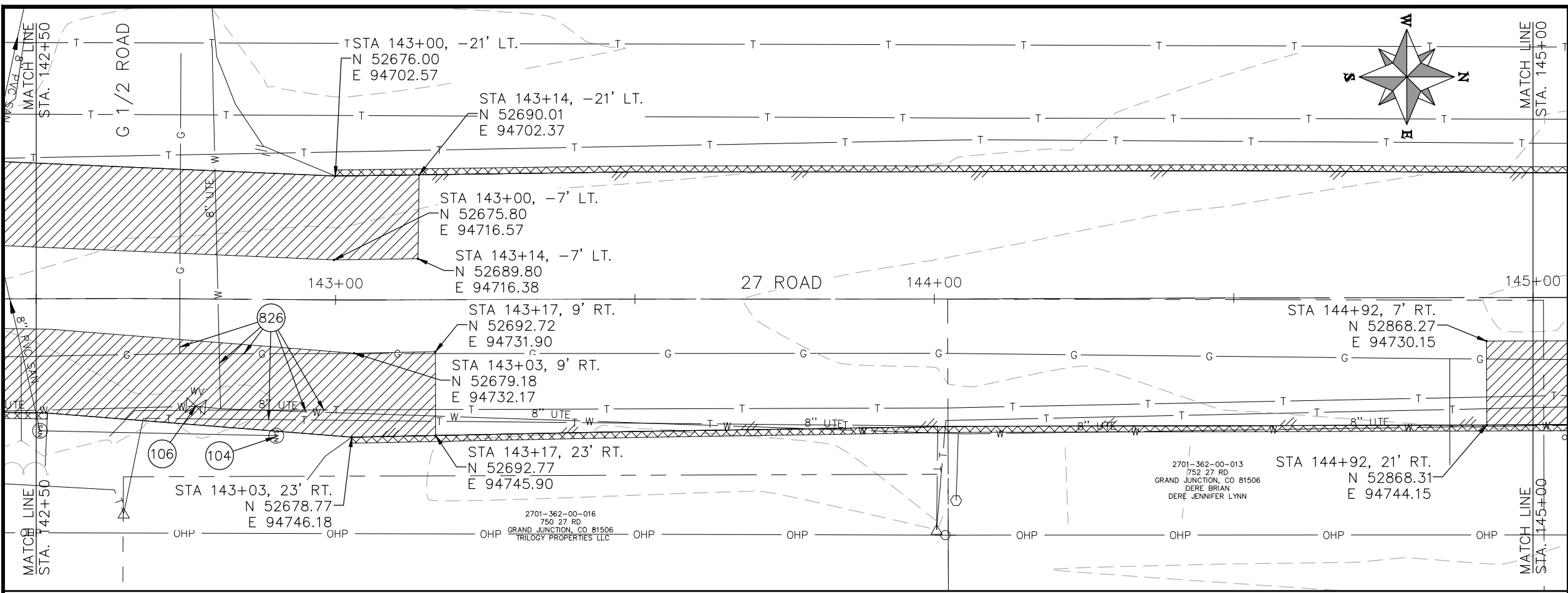

- CONSTRUCTION NOTES**
- (104) 210 - ADJUST MANHOLE RIM TO GRADE.
 - (106) 210 - ADJUST WATER VALVE BOX TO FINISHED GRADE.
 - (108) 210 - ADJUST MAILBOX LOCATION & RESET
 - (672) 304 - AGGREGATE BASE COURSE (CLASS 6) (12" THICK)
 - (677) 401.08 - HOT BITUMINOUS PAVEMENT (5" THICK) (GRADING SX, BINDER GRADE PG 64-22)
 - (809) PROTECT MANHOLE
 - (810) PROTECT STORM INLET
 - (811) PROTECT WATER VALVE
 - (812) PROTECT FIRE HYDRANT
 - (819) PROTECT WATER METER
 - (824) PROTECT UTILITY PEDESTAL
 - (826) PROTECT EXISTING UTILITY LINE IN PLACE

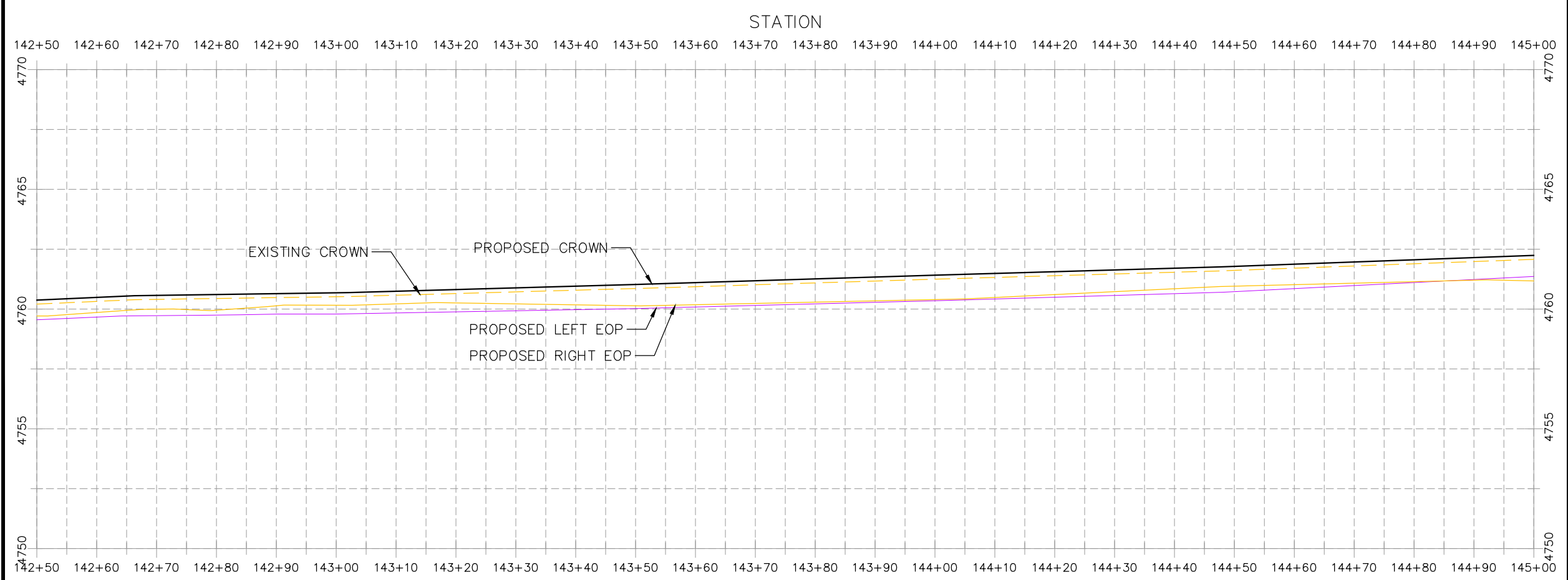

HATCH LEGEND

	ASPHALT WIDENING		GRAVEL SHOULDER
	MILLED AREA (TAPERED)		MILLED AREA (FULL DEPTH) (MILL IN PLACE) TYP.

REVISION	DESCRIPTION	DATE	PROJECT NO.	DATE
REVISION Δ XXX	202X	---	---	03/2021
REVISION Δ XXX	202X	---	---	03/2021
REVISION Δ XXX	202X	---	---	03/2021
REVISION Δ XXX	202X	---	---	03/2021

SCALES: PLAN & PROFILE

HORIZONTAL: 1" = 20'

VERTICAL: 1" = 5'



**PUBLIC WORKS
ENGINEERING DIVISION**

**2021 ASPHALT OVERLAYS
27 ROAD PLAN AND PROFILE
STA 142+50 TO 145+00**

N:\Landproj\Contract Street Maintenance\2021 Contract Street Maintenance\Overlays\CAD\DESIGN\27 ROAD.dwg, 3/30/2021 3:41:53 PM, AutoCAD PDF (General Documentation).pc3

CONSTRUCTION NOTES

- (104) 210 - ADJUST MANHOLE RIM TO GRADE.
- (106) 210 - ADJUST WATER VALVE BOX TO FINISHED GRADE.
- (108) 210 - ADJUST MAILBOX LOCATION & RESET
- (672) 304 - AGGREGATE BASE COURSE (CLASS 6) (12" THICK)
- (677) 401.08 - HOT BITUMINOUS PAVEMENT (5" THICK) (GRADING SX, BINDER GRADE PG 64-22)
- (809) PROTECT MANHOLE
- (810) PROTECT STORM INLET
- (811) PROTECT WATER VALVE
- (812) PROTECT FIRE HYDRANT
- (814) PROTECT POST
- (819) PROTECT WATER METER
- (824) PROTECT UTILITY PEDESTAL
- (826) PROTECT EXISTING UTILITY LINE IN PLACE

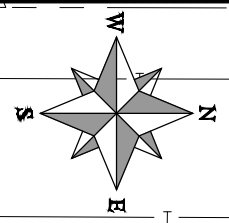
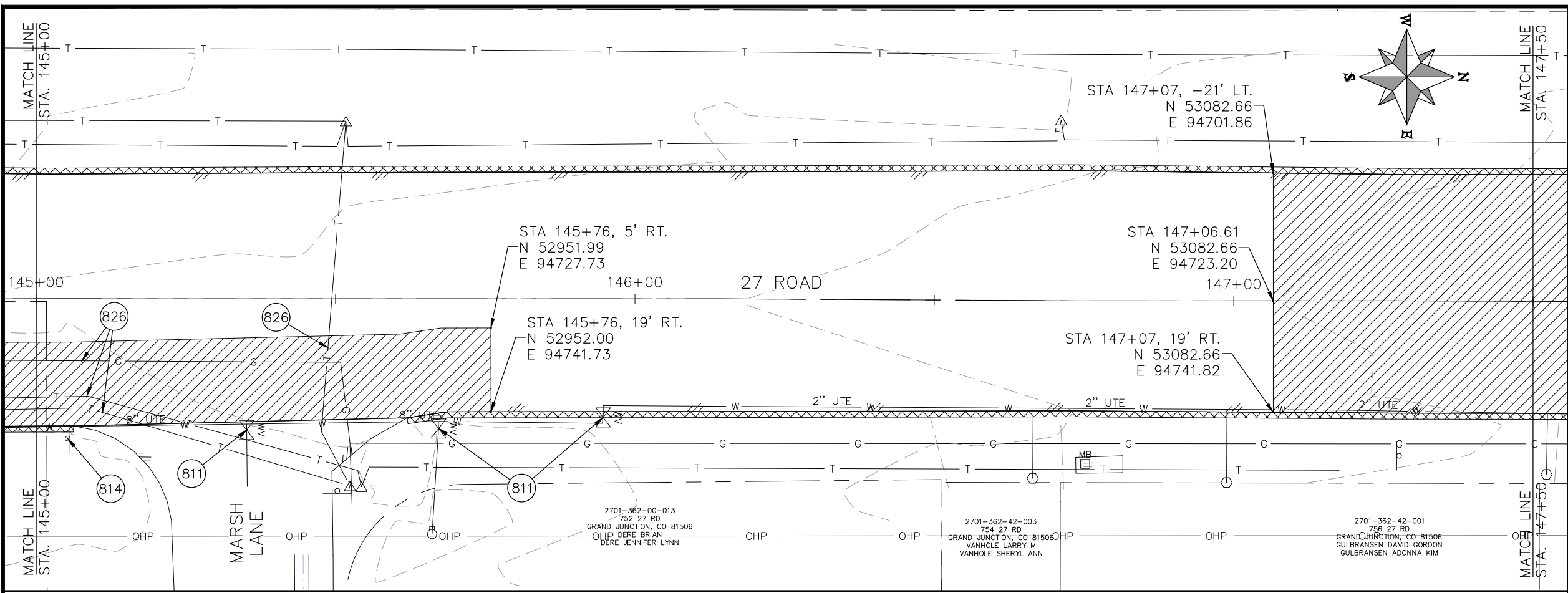

STATION

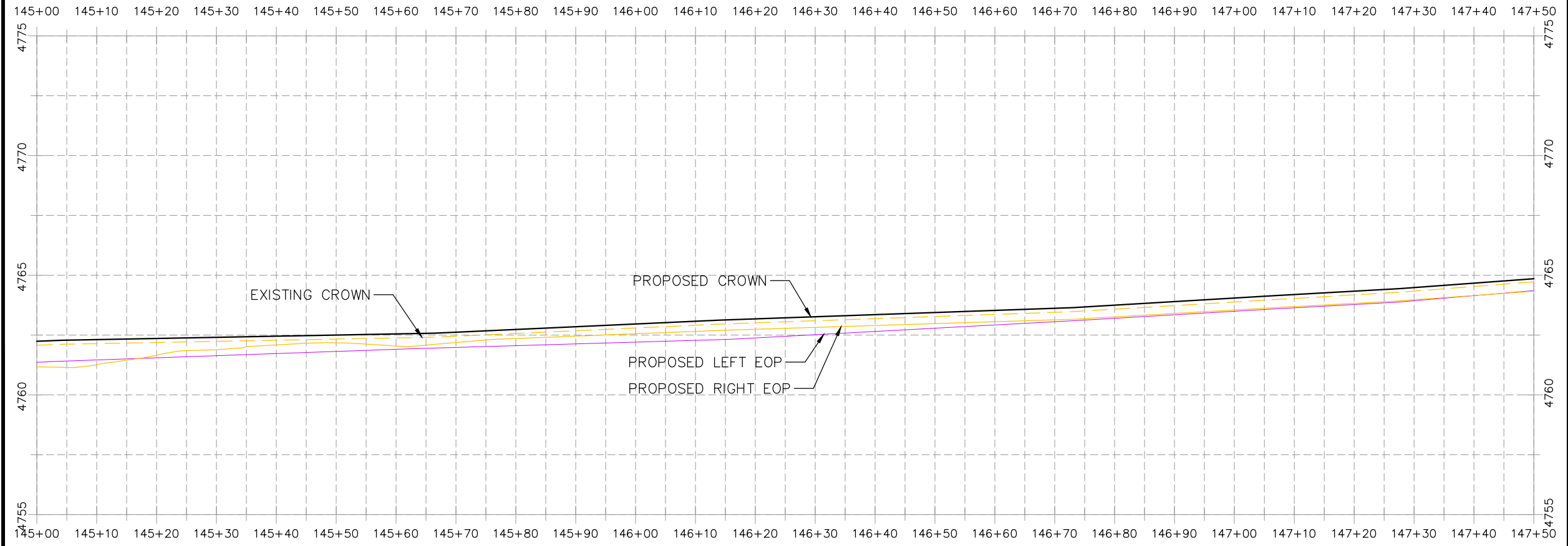

HATCH LEGEND

- (Diagonal lines) ASPHALT WIDENING
- (Cross-hatch) GRAVEL SHOULDER
- (Diagonal lines) MILLED AREA (TAPERED)
- (Diagonal lines) MILLED AREA (FULL DEPTH) (MILL IN PLACE) TYP.

REVISION	DESCRIPTION	DATE	PROJECT NO.	DATE
REVISION Δ XXX		202X	-----	03/2021
REVISION Δ XXX		202X		03/2021
REVISION Δ XXX		202X		03/2021
REVISION Δ XXX		202X		03/2021

SCALES: PLAN & PROFILE	
HORIZONTAL: 1" = 20'	0 5 10 20
VERTICAL: 1" = 5'	0 1.25 2.5 5



**PUBLIC WORKS
ENGINEERING DIVISION**

**2021 ASPHALT OVERLAYS
27 ROAD PLAN AND PROFILE
STA 145+00 TO 147+50**

N:\Landproj\Contract Street Maintenance\Overlays\CAD\DESIGN\27 ROAD.dwg, 3/30/2021 3:42:03 PM, AutoCAD PDF (General Documentation).pc3

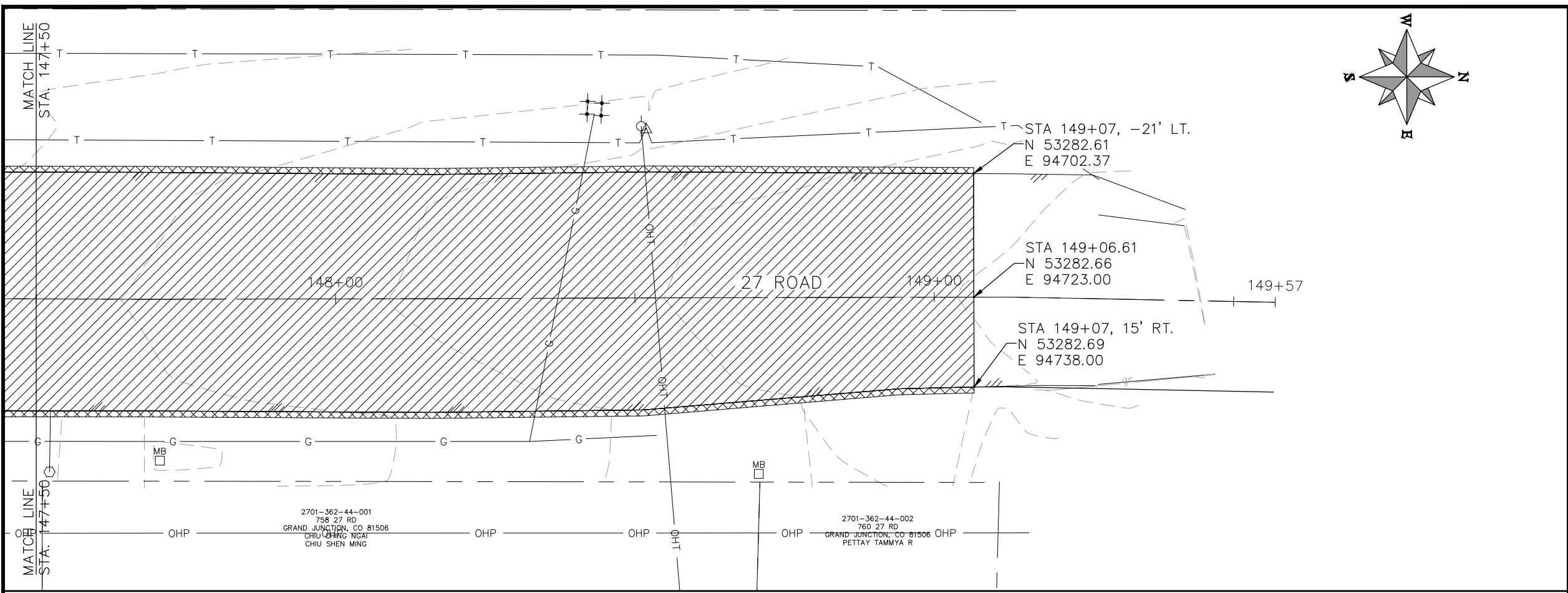
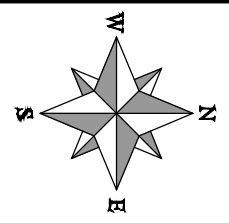

- CONSTRUCTION NOTES**
- (104) 210 - ADJUST MANHOLE RIM TO GRADE.
 - (106) 210 - ADJUST WATER VALVE BOX TO FINISHED GRADE.
 - (108) 210 - ADJUST MAILBOX LOCATION & RESET
 - (672) 304 - AGGREGATE BASE COURSE (CLASS 6) (12" THICK)
 - (677) 401.08 - HOT BITUMINOUS PAVEMENT (5" THICK) (GRADING SX, BINDER GRADE PG 64-22)
 - (809) PROTECT MANHOLE
 - (810) PROTECT STORM INLET
 - (811) PROTECT WATER VALVE
 - (812) PROTECT FIRE HYDRANT
 - (819) PROTECT WATER METER
 - (824) PROTECT UTILITY PEDESTAL
 - (826) PROTECT EXISTING UTILITY LINE IN PLACE

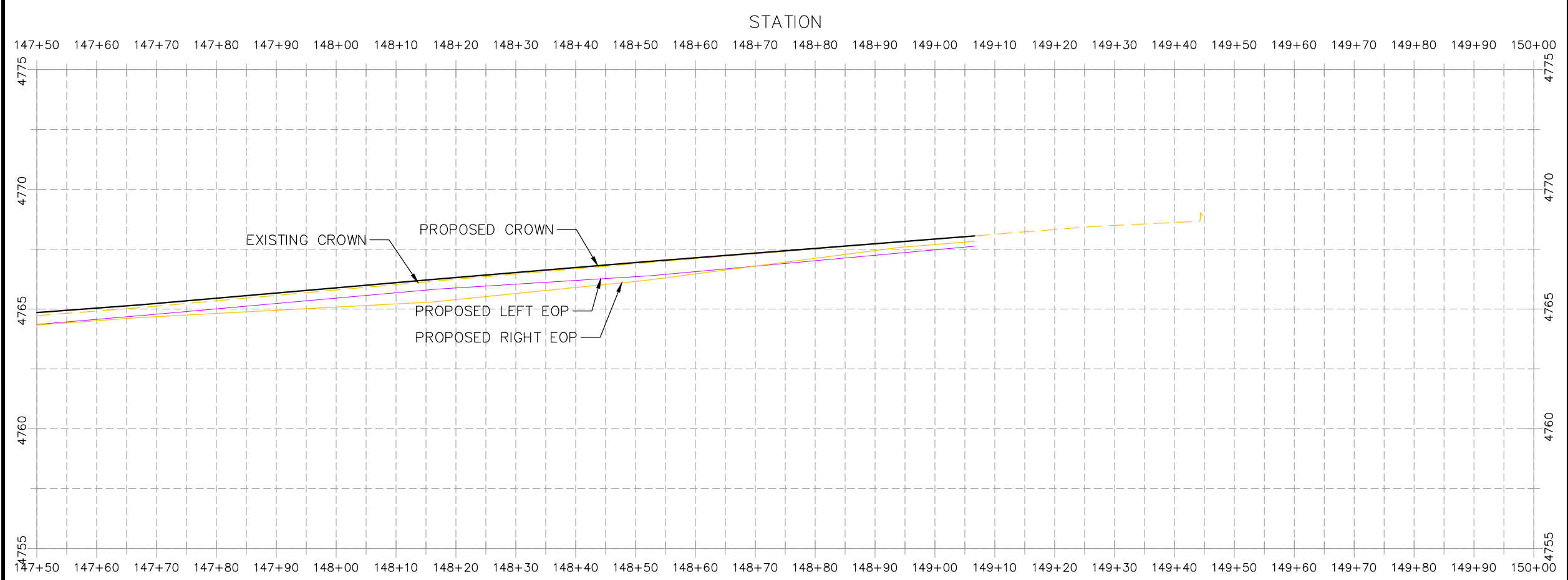

HATCH LEGEND

	ASPHALT WIDENING		GRAVEL SHOULDER
	MILLED AREA (TAPERED)		MILLED AREA (FULL DEPTH) (MILL IN PLACE) TYP.

REVISION	DESCRIPTION	DATE	PROJECT NO.	DATE
REVISION Δ XXX		202X	----	03/2021
REVISION Δ XXX		202X		03/2021
REVISION Δ XXX		202X		03/2021
REVISION Δ XXX		202X		03/2021

SCALES: PLAN & PROFILE

HORIZONTAL: 1" = 20'

VERTICAL: 1" = 5'



**PUBLIC WORKS
ENGINEERING DIVISION**

**2021 ASPHALT OVERLAYS
27 ROAD PLAN AND PROFILE
STA 147+50 TO END**

N:\Landproj\Contract Street Maintenance\2021 Contract Street Maintenance\Overlays\CAD\DESIGN\27 ROAD.dwg, 3/30/2021 3:42:13 PM, _AutoCAD PDF (General Documentation).pc3