

CITY OF GRAND JUNCTION, COLORADO

ORDINANCE NO. 3708

**AN ORDINANCE ANNEXING TERRITORY TO THE
CITY OF GRAND JUNCTION, COLORADO**

GRIFFITH ANNEXATION

APPROXIMATELY 4.141 ACRES

**LOCATED AT 2969 B 1/2 ROAD AND INCLUDING A PORTION
OF B 1/2 ROAD RIGHT-OF-WAY**

WHEREAS, on the 1st day of December, 2004, the City Council of the City of Grand Junction considered a petition for the annexation of the following described territory to the City of Grand Junction; and

WHEREAS, a hearing on the petition was duly held after proper notice on the 5th day of January, 2005; and

WHEREAS, the City Council determined that said territory was eligible for annexation and that no election was necessary to determine whether such territory should be annexed;

**NOW, THEREFORE, BE IT ORDAINED BY THE CITY COUNCIL OF
THE CITY OF GRAND JUNCTION, COLORADO:**

That the property situate in Mesa County, Colorado, and described to wit:

Includes the following tax parcel: 2943-294-00-038

A certain parcel of land lying in the Northwest Quarter of the Southeast Quarter (NW 1/4 SE 1/4) and the Southwest Quarter of the Northeast Quarter (SW 1/4 NE 1/4) of Section 29, Township 1 South, Range 1 East of the Ute Principal Meridian, County of Mesa, State of Colorado and being more particularly described as follows:

BEGINNING at the Northeast corner of the NW 1/4 SE 1/4 of said Section 29 and assuming the East line of the NW 1/4 SE 1/4 of said Section 29 bears S 00°06'50" E with all other bearings contained herein being relative thereto; thence from said Point of Beginning, S 00°06'50" E along the East line of the NW 1/4 SE 1/4 of said Section 29, a distance of 658.34 feet; thence S 89°52'02" W along the North line of Chipeta Golf Course, as same is recorded in Plat Book 15, Pages 197 and 198, Public Records of Mesa County, Colorado, a distance of 264.00 feet; thence N 00°06'50" W a distance of 658.32 feet, more or less, to a

point on the North line of the NW 1/4 SE 1/4 of said Section 29; thence N 89°51'47" E along the North line of the NW 1/4 SE 1/4 of said Section 29, a distance of 99.00 feet; thence N 00°08'13" W a distance of 40.00 feet; thence N 89°51'47" E along the South line of Pine Glen Subdivision, as same is recorded in Plat Book 14, Page 359, Public Records of Mesa County, Colorado, a distance of 165.02 feet, more or less, to a point on the East line of the SW 1/4 NE 1/4 of said Section 29; thence S 00°06'06" E along the East line of the SW 1/4 NE 1/4 of said Section 29, a distance of 40.00 feet, more or less, to the Point of Beginning.

Be and is hereby annexed to the City of Grand Junction, Colorado.

INTRODUCED on first reading on the 1st day of December, 2004 and ordered published.

ADOPTED on second reading this 5th day of January, 2005.

/s/ Bruce Hill
President of the Council

Attest:

/s/ Stephanie Tuin
City Clerk

GRIFFITH ANNEXATION

SITUATE IN THE NE 1/4 AND THE SE 1/4 OF SECTION 29, T1S, R1E, U.M.
COUNTY OF MESA, STATE OF COLORADO

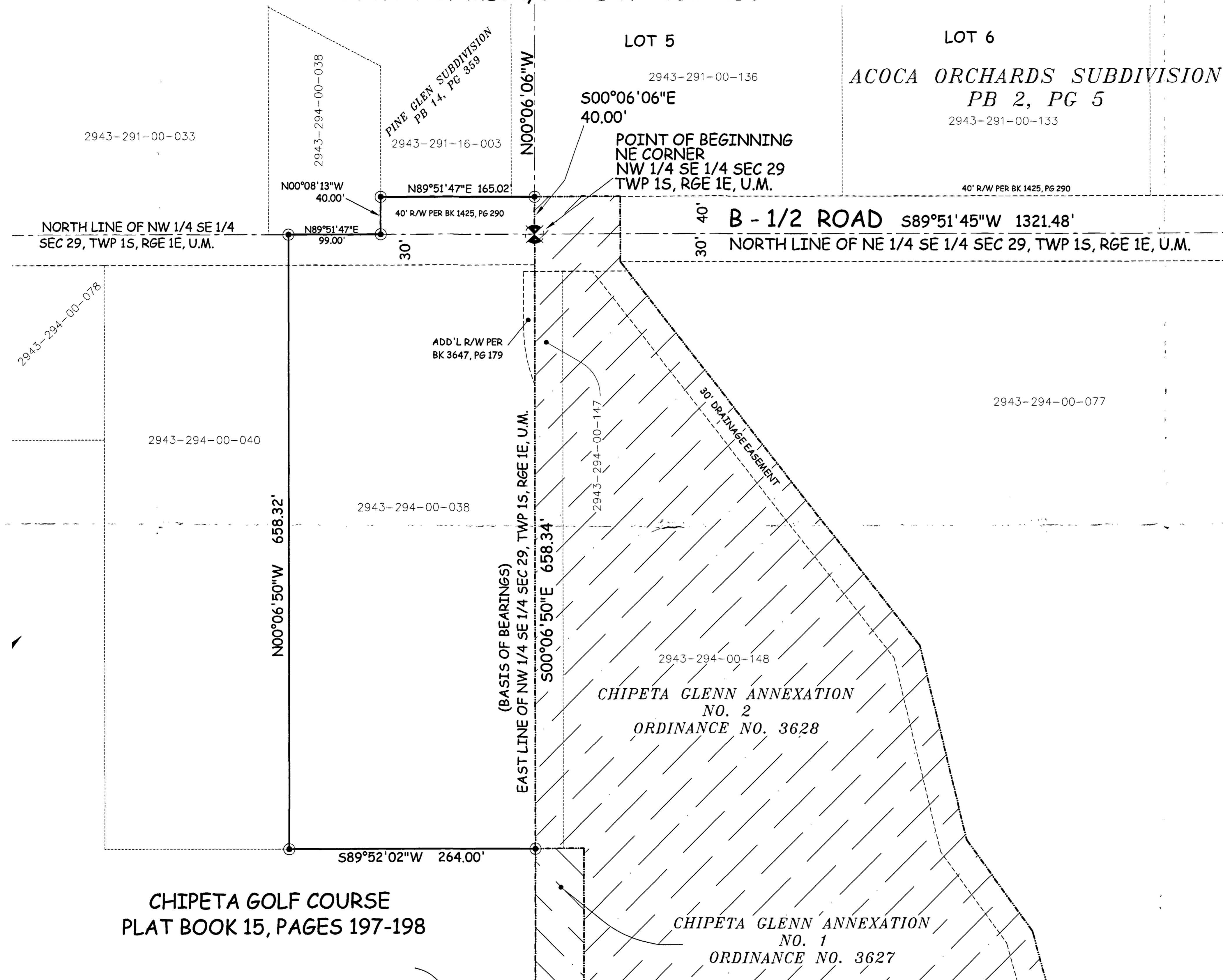
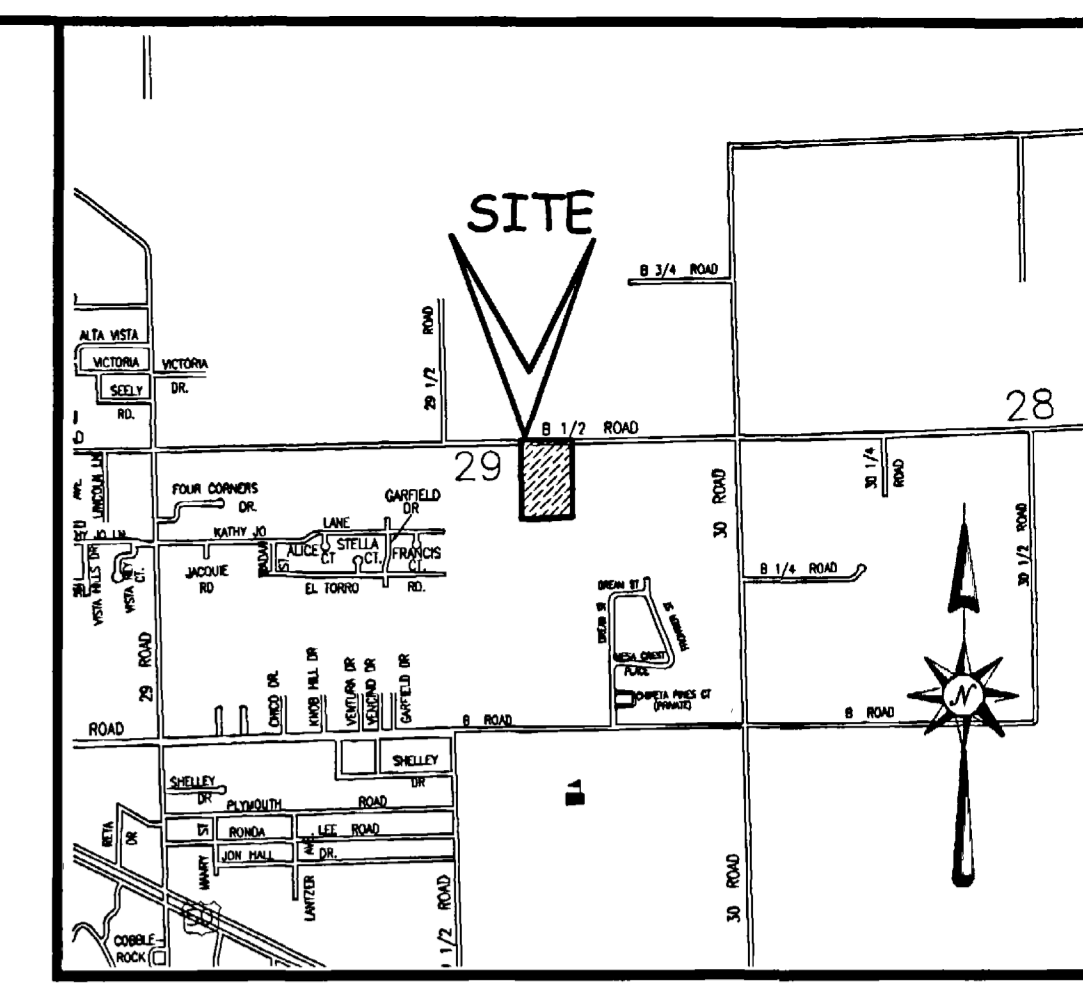

LEGAL DESCRIPTION

A certain parcel of land in the Northwest Quarter of the Southeast Quarter (NW 1/4 SE 1/4) and the Southwest Quarter of the Northeast Quarter (SW 1/4 NE 1/4) of Section 29, Township 1 South, Range 1 East of the Ute Principal Meridian, County of Mesa, State of Colorado and being more particularly described as follows:

BEGINNING at the Northeast corner of the NW 1/4 SE 1/4 of said Section 29 and assuming the East line of the NW 1/4 SE 1/4 of said Section 29 bears S 00°06'50" E with all other bearings contained herein being relative thereto; thence from said Point of Beginning, S 00°06'50" E along the East line of the NW 1/4 SE 1/4 of said Section 29, a distance of 658.34 feet; thence S 89°52'02" W along the North line of Chipeta Golf Course, as same is recorded in Plat Book 15, Pages 197 and 198, Public Records of Mesa County, Colorado, a distance of 264.00 feet; thence N 00°06'50" W a distance of 658.32 feet, more or less, to a point on the North line of the NW 1/4 SE 1/4 of said Section 29; thence N 89°51'47" E along the North line of the NW 1/4 SE 1/4 of said Section 29, a distance of 99.00 feet; thence N 00°08'13" W a distance of 40.00 feet; thence N 89°51'47" E along the South line of Pine Glen Subdivision, as same is recorded in Plat Book 14, Page 359, Public Records of Mesa County, Colorado, a distance of 165.02 feet, more or less, to a point on the East line of the SW 1/4 NE 1/4 of said Section 29; thence S 00°06'06" E along the East line of the SW 1/4 NE 1/4 of said Section 29, a distance of 40.00 feet, more or less, to the Point of Beginning.

CHIPETA GOLF COURSE
PLAT BOOK 15, PAGES 197-198

CHIPETA GLENN ANNEXATION
NO. 2
ORDINANCE NO. 3628

CHIPETA GLENN ANNEXATION
NO. 1
ORDINANCE NO. 3627

AREA OF ANNEXATION	
ANNEXATION PERIMETER	1,924.69 FT
CONTIGUOUS PERIMETER	698.34 FT.
AREA IN SQUARE FEET	180,400
AREA IN ACRES	4.141

LEGEND	
ANNEXATION BOUNDARY	—————
EXISTING CITY LIMITS	- - - - -

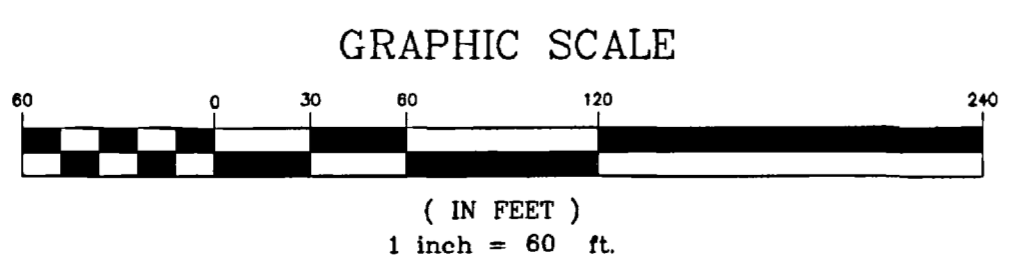

ORDINANCE NO.
3708

EFFECTIVE DATE
February 6th, 2005

THIS IS NOT A BOUNDARY SURVEY

The Description(s) contained herein have been derived from subdivision plats and deed descriptions as they appear in the office of the Mesa County Clerk and Recorder. This plat does not constitute a legal survey, and is not intended to be used as a means for establishing or verifying property boundary lines.

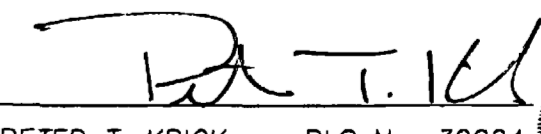
 PETER T. KRICK, PLS No. 32824
 Professional Land Surveyor for the
 City of Grand Junction
 DATE: January 6th, 2005

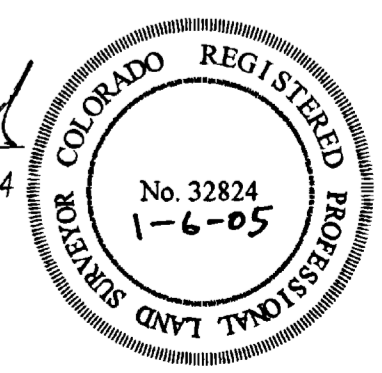

Notice:
According to Colorado law you must commence any legal action based upon any defect in this survey within three years after you first discover such defect. In no event may any action based upon any defect in this survey be commenced more than ten years from the date of the certification shown hereon.

DRAWN BY	P.T.K.	DATE	08-13-2004
DESIGNED BY		DATE	
CHECKED BY	P.H.	DATE	
APPROVED BY		DATE	

SCALE
1" = 60'



PUBLIC WORKS
AND UTILITIES
REAL ESTATE DIVISION

GRIFFITH ANNEXATION
13056000.tif