

CITY OF GRAND JUNCTION, COLORADO

ORDINANCE NO. 3710

**AN ORDINANCE ANNEXING TERRITORY TO THE
CITY OF GRAND JUNCTION, COLORADO**

SUMMIT VIEW MEADOWS FILING #2 ANNEXATION

APPROXIMATELY 4.9409 ACRES

LOCATED AT 3140 D 1/2 ROAD AND INCLUDING A PORTION OF D 1/2 ROAD

WHEREAS, on the 1st day of December, 2004, the City Council of the City of Grand Junction considered a petition for the annexation of the following described territory to the City of Grand Junction; and

WHEREAS, a hearing on the petition was duly held after proper notice on the 5th day of January, 2005; and

WHEREAS, the City Council determined that said territory was eligible for annexation and that no election was necessary to determine whether such territory should be annexed;

**NOW, THEREFORE, BE IT ORDAINED BY THE CITY COUNCIL OF THE CITY OF
GRAND JUNCTION, COLORADO:**

That the property situate in Mesa County, Colorado, and described to wit:

Includes the following tax parcel: 2943-152-00-026

A certain parcel of land lying in the Southeast Quarter of the Northwest Quarter (SE 1/4 NW 1/4) of Section 15, Township 1 South, Range 1 East of the Ute Principal Meridian, County of Mesa, State of Colorado and being more particularly described as follows:

COMMENCING at the Southeast corner of the Northwest Quarter (NW 1/4) of said Section 15 and assuming the South line of the SE 1/4 NW 1/4 of said Section 15 bears N 89°57'40" W with all other bearings contained herein being relative thereto; thence from said Point of Commencement, N 89°57'40" W along the South line of the SE 1/4 NW 1/4 of said Section 15, a distance of 327.50 feet to the intersection with the Southerly projection of the West line of Summit View Meadows, as same is recorded in Plat Book 19, Pages 323 and 324, Public Records of Mesa County, Colorado; thence N 00°01'52" W along said Southerly projection, a distance of 5.00 feet to the POINT OF BEGINNING; thence from said Point of Beginning, N 89°57'40" W along a line 5.00 feet North of and parallel with, the South line of the SE 1/4 NW 1/4 of said Section 15, a distance of 163.69 feet to the intersection with the Southerly projection of the East line of Summit Meadows West, as same is recorded in Plat Book 20, Pages 55 and 56, Public Records of Mesa County, Colorado; thence N 00°02'46" W along the West line of said Summit Meadows West, a distance of 1313.54 feet to the North line of the SE 1/4 NW 1/4 of said Section 15; thence S 89°55'16" E along the North

line of the SE 1/4 NW 1/4 of said Section 15, a distance of 164.03 feet to the West line of said Summit View Meadows; thence S 00°01'52" E along the West line of said Summit View Meadows, a distance of 1313.42 feet, more or less, to the Point of Beginning.

CONTAINING 4.9409 Acres (215,24.40 Sq. Ft.), more or less, as described.

Be and is hereby annexed to the City of Grand Junction, Colorado.

INTRODUCED on first reading on the 1st day of December, 2004 and ordered published.

ADOPTED on second reading this 5th day of January, 2005.

/s/ Bruce Hill
President of the Council

Attest:

/s/ Stephanie Tuin
City Clerk

SUMMIT VIEW MEADOWS FILING TWO ANNEXATION

SITUATE IN THE SE 1/4 OF THE NW 1/4 OF SECTION 15, TWP 1S, RGE 1E, U.M.
COUNTY OF MESA, STATE OF COLORADO

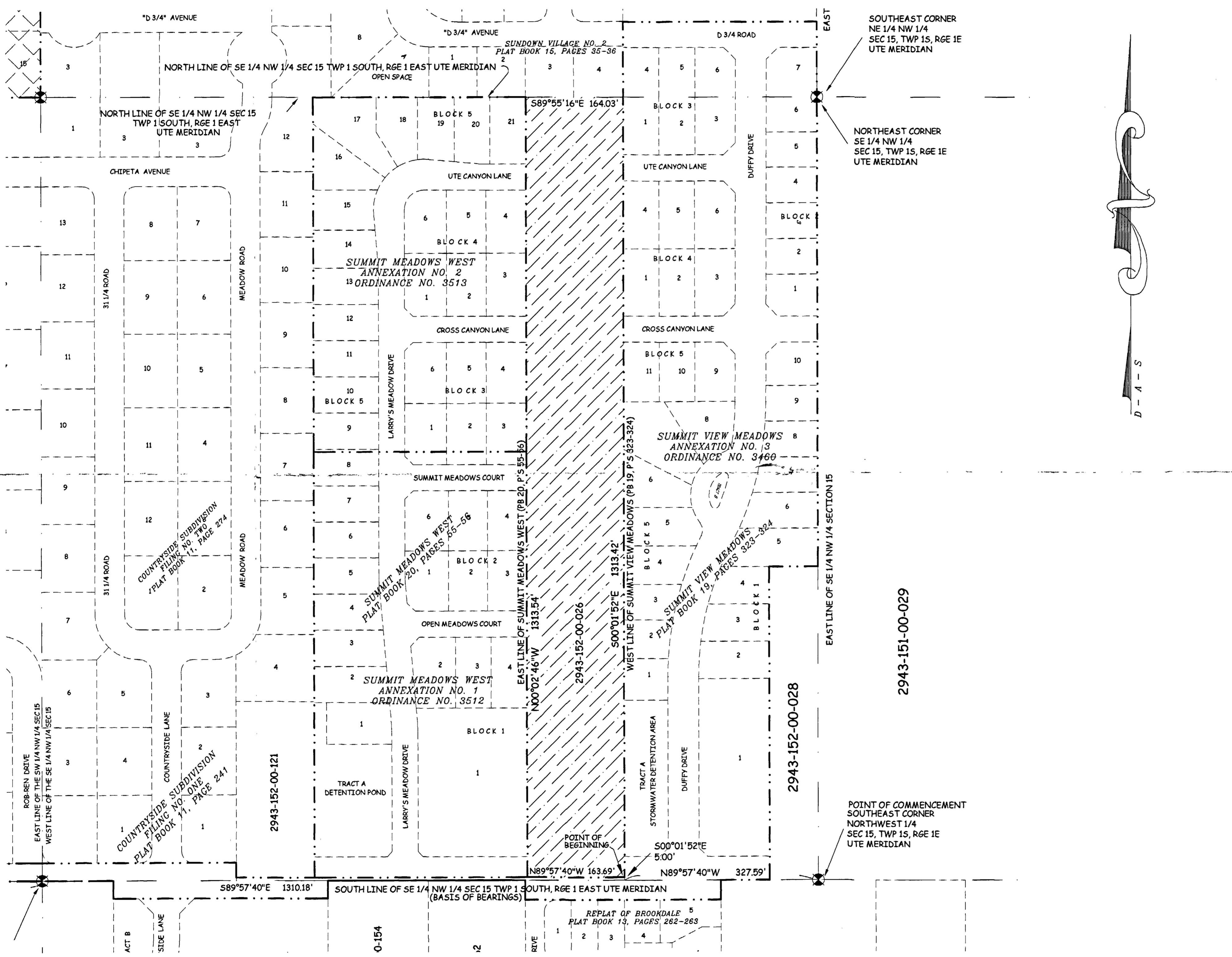
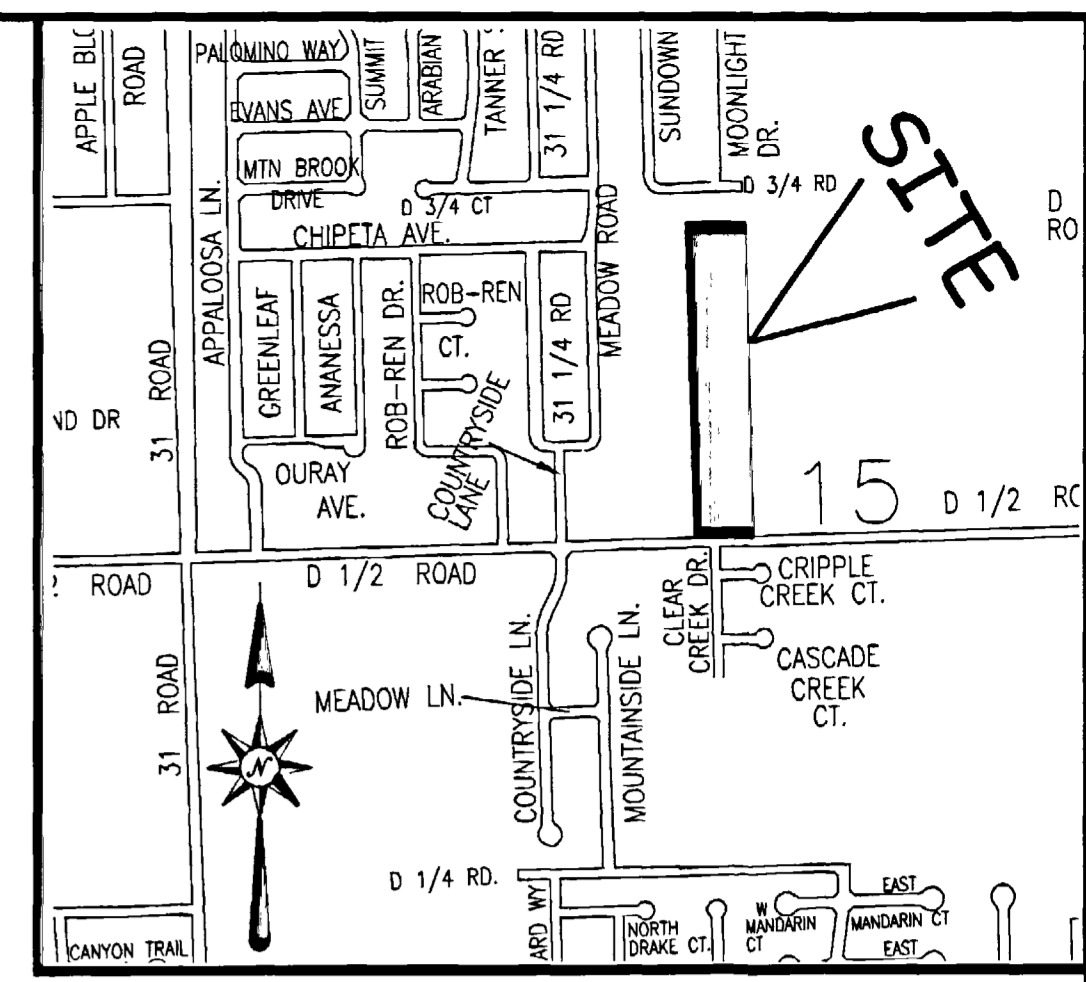

LEGAL DESCRIPTION

A certain parcel of land lying in the Southeast Quarter of the Northwest Quarter (SE 1/4 NW 1/4) of Section 15, Township 1 South, Range 1 East of the Ute Principal Meridian, County of Mesa, State of Colorado and being more particularly described as follows:

COMMENCING at the Southeast corner of the Northwest Quarter (NW 1/4) of said Section 15 and assuming the South line of the SE 1/4 NW 1/4 of said Section 15 bears N 89°57'40" W with all other bearings contained herein being relative thereto; thence from said Point of Commencement, N 89°57'40" W along the South line of the SE 1/4 NW 1/4 of said Section 15, a distance of 327.50 feet to the intersection with the Southerly projection of the West line of Summit View Meadows, as same is recorded in Plat Book 19, Pages 323 and 324, Public Records of Mesa County, Colorado; thence N 00°01'52" W along said Southerly projection, a distance of 5.00 feet to the POINT OF BEGINNING; thence from said Point of Beginning, N 89°57'40" W along a line 5.00 feet North of and parallel with, the South line of the SE 1/4 NW 1/4 of said Section 15, a distance of 163.69 feet to the intersection with the Southerly projection of the East line of Summit Meadows West, as same is recorded in Plat Book 20, Pages 55 and 56, Public Records of Mesa County, Colorado; thence N 00°02'46" W along the West line of said Summit Meadows West, a distance of 1313.54 feet to the North line of the SE 1/4 NW 1/4 of said Section 15; thence S 89°55'16" E along the North line of the SE 1/4 NW 1/4 of said Section 15, a distance of 164.03 feet to the West line of said Summit View Meadows; thence S 00°01'52" E along the West line of said Summit View Meadows, a distance of 1313.42 feet, more or less, to the Point of Beginning.

The Description(s) contained herein have been derived from subdivision plats and deed descriptions as they appear in the office of the Mesa County Clerk and Recorder. This plat does not constitute a legal survey, and is not intended to be used as a means for establishing or verifying property boundary lines.

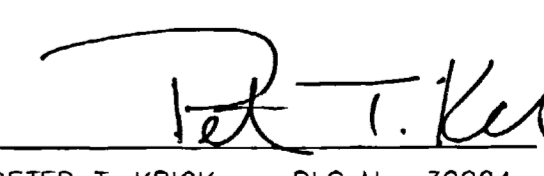
 PETER T. KRICK, PLS No. 32824
 Professional Land Surveyor for the
 City of Grand Junction
 DATE: January 6th, 2005

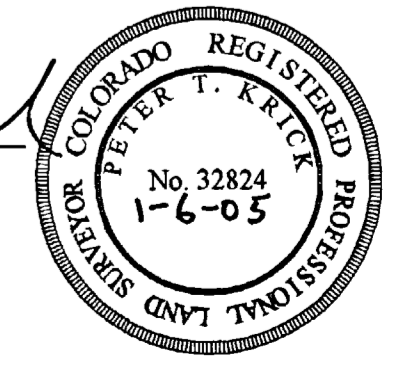

AREA OF ANNEXATION	
ANNEXATION PERIMETER	2,954.68 FT
CONTIGUOUS PERIMETER	2,790.65 FT
AREA IN SQUARE FEET	215,224.40
AREA IN ACRES	4.9409

LEGEND	
ANNEXATION BOUNDARY	---
EXISTING CITY LIMITS	---

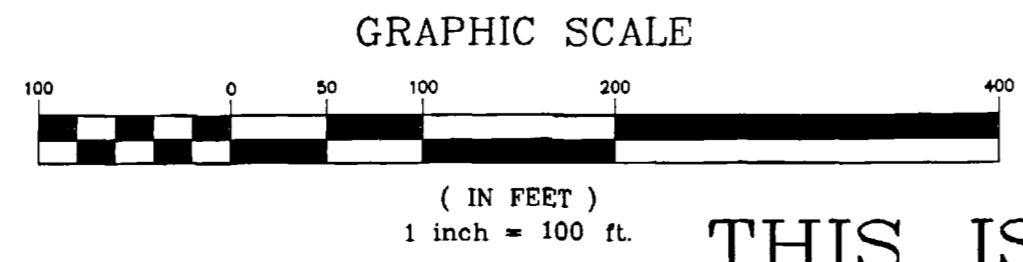

ORDINANCE NO.
3710

EFFECTIVE DATE
February 6th, 2005

THIS IS NOT A BOUNDARY SURVEY

Notice:
According to Colorado law you must commence any legal action based upon any defect in this survey within three years after you first discover such defect. In no event may any action based upon any defect in this survey be commenced more than ten years from the date of the certification shown hereon.

DRAWN BY	P.T.K.	DATE	11-08-2004
DESIGNED BY		DATE	
CHECKED BY	P.H.	DATE	
APPROVED BY		DATE	

SCALE
1" = 100'

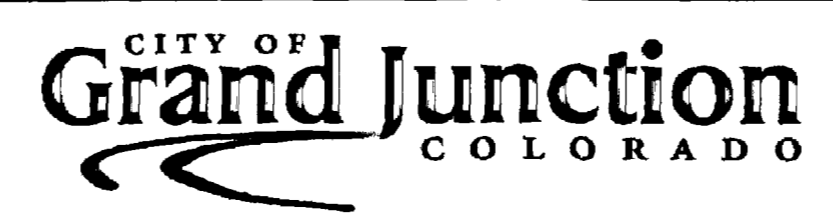

PUBLIC WORKS
AND UTILITIES
REAL ESTATE DIVISION

SUMMIT VIEW MEADOWS
FILING TWO ANNEXATION
13056100.tif