

CITY OF GRAND JUNCTION, COLORADO

ORDINANCE NO. 3712

**AN ORDINANCE ANNEXING TERRITORY TO THE
CITY OF GRAND JUNCTION, COLORADO**

SUMMIT ANNEXATION #1

APPROXIMATELY .9357 ACRES

LOCATED WITHIN 29 & B 1/2 ROAD RIGHTS-OF-WAY

WHEREAS, on the 1st day of December, 2004, the City Council of the City of Grand Junction considered a petition for the annexation of the following described territory to the City of Grand Junction; and

WHEREAS, a hearing on the petition was duly held after proper notice on the 5th day of January, 2005; and

WHEREAS, the City Council determined that said territory was eligible for annexation and that no election was necessary to determine whether such territory should be annexed;

**NOW, THEREFORE, BE IT ORDAINED BY THE CITY COUNCIL OF
THE CITY OF GRAND JUNCTION, COLORADO:**

That the property situate in Mesa County, Colorado, and described to wit:

SUMMIT ANNEXATION NO. 1

A certain parcel of land lying in the Southwest Quarter of the Northwest Quarter (SW 1/4 NW 1/4) of Section 29 and the Southeast Quarter of the Northeast Quarter (SE 1/4 NE 1/4) of Section 30, all in Township 1 South, Range 1 East of the Ute Principal Meridian, County of Mesa, State of Colorado and being more particularly described as follows:

BEGINNING at the Southeast corner of the SW 1/4 NW 1/4 of said Section 29 and assuming the South line of the SW 1/4 NW 1/4 of said Section 29 bears S 89°49'20" W with all other bearings contained herein being relative thereto; thence from said Point of Beginning, S 89°49'20" W along the South line of the SW 1/4 NW 1/4 of said Section 29, a distance of 1319.58 feet to the Southwest corner of the SW 1/4 NW 1/4 of said Section 29; thence N 00°12'04" W along the West line of the SW 1/4 NW 1/4 of said Section 29, a distance of 443.40 feet;

thence S 89°56'51" W a distance of 30.00 feet; thence N 00°12'04" W along the West right of way for 29 Road and the East line of Lincoln Heights Subdivision, as same is recorded in Plat Book 8, Page 16, Public Records of Mesa County, Colorado, a distance of 766.15 feet; thence S 89°47'56" W a distance of 11.99 feet; thence N 00°16'00" E a distance of 110.73 feet to a point on the SE 1/4 NE 1/4 of said Section 30; thence N 89°58'04" E along the North line of the SE 1/4 NE 1/4 of said Section 30, a distance of 41.09 feet to the Northwest corner of the SW 1/4 NW 1/4 of said Section 29; thence N 89°51'18" E along the South line of the North half (N 1/2) of the Northwest Quarter (NW 1/4) of said Section 29, a distance of 5.00 feet; thence S 00°12'04" E along a line 5.00 feet East of and parallel with, the West line of the SW 1/4 NW 1/4 of said Section 29, a distance of 1315.24 feet; thence N 89°49'20" E along a line 5.00 feet North of and parallel with, the South line of the SW 1/4 NW 1/4 of said Section 29, a distance of 1314.59 feet to a point on the East line of the SW 1/4 NW 1/4 of said Section 29; thence S 00°08'20" E along the East line of the SW 1/4 NW 1/4 of said Section 29, a distance of 5.00 feet, more or less, to the Point of Beginning.

CONTAINING 0.9357 Acres (40,757.35 Sq. Ft.), more or less, as described.

Be and is hereby annexed to the City of Grand Junction, Colorado.

INTRODUCED on first reading on the 1st day of December, 2004 and ordered published.

ADOPTED on second reading this 5th day of January, 2005.

/s/ Bruce Hill
President of the Council

Attest:

/s/ Stephanie Tuin
City Clerk

SUMMIT ANNEXATION NO. 1

SITUATE IN THE SW 1/4 OF THE NW 1/4 OF SECTION 29 AND THE SE 1/4 OF THE NE 1/4 OF SECTION 30, TWP 1S, RGE 1E, U.M.
 COUNTY OF MESA, STATE OF COLORADO

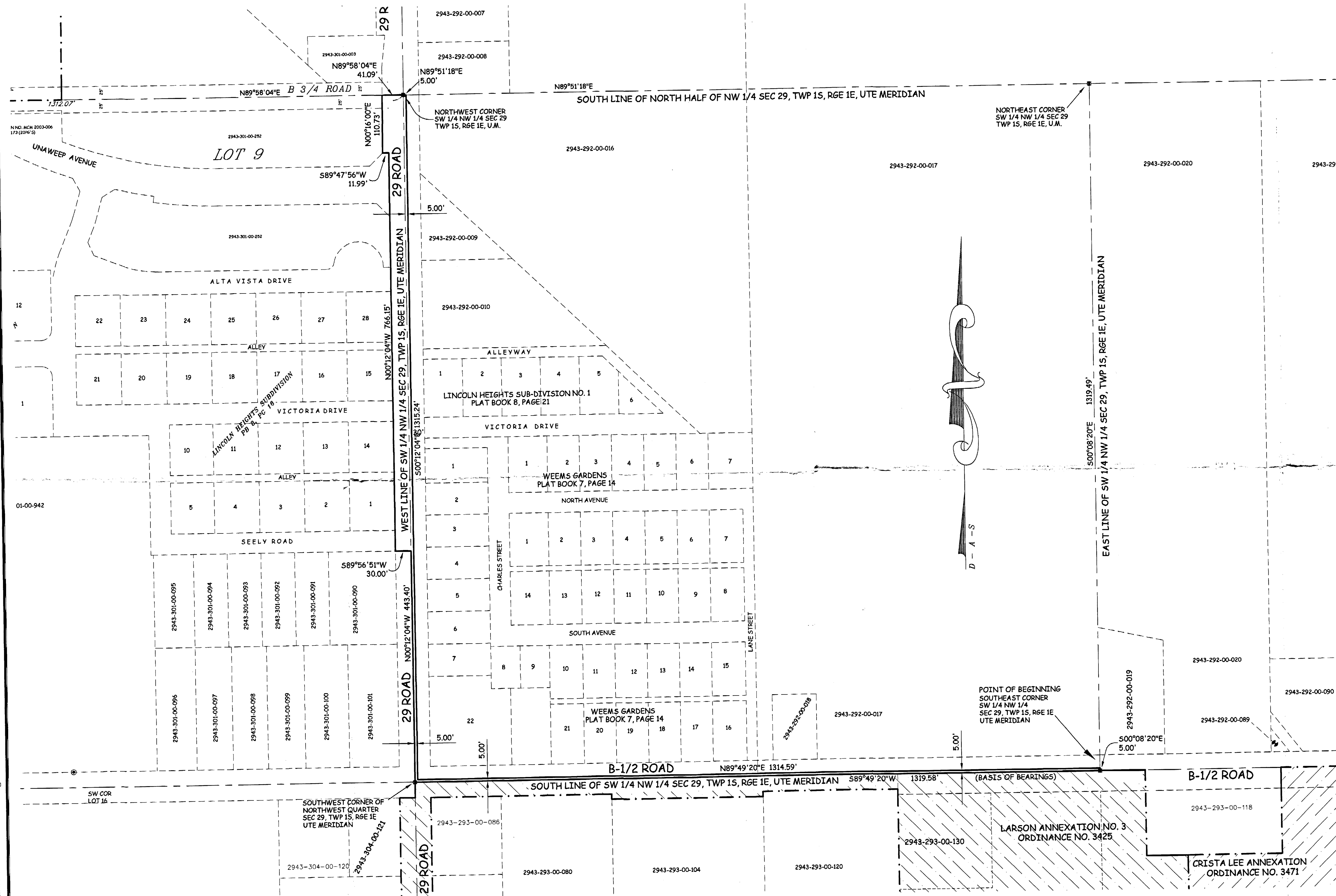
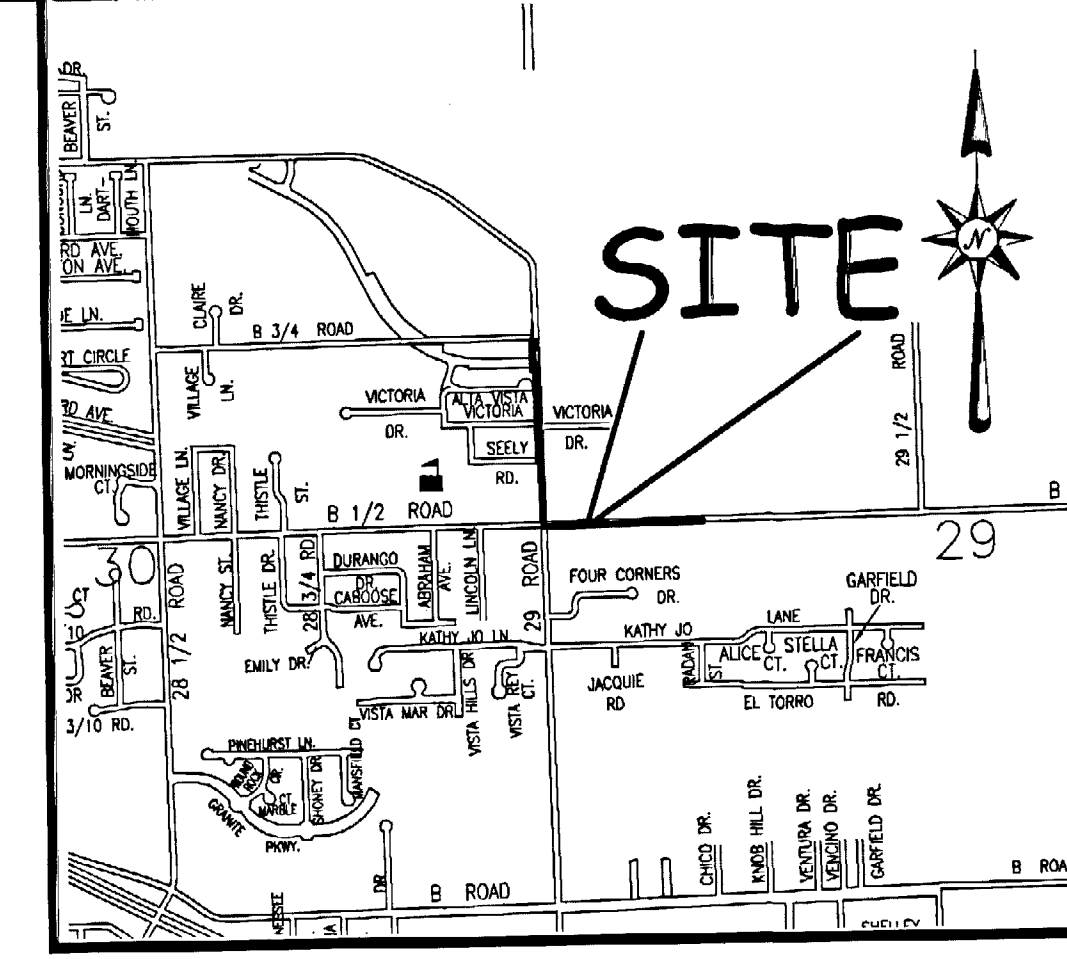

LEGAL DESCRIPTION

A certain parcel of land lying in the Southwest Quarter of the Northwest Quarter (SW 1/4 NW 1/4) of Section 29 and the Southeast Quarter of the Northeast Quarter (SE 1/4 NE 1/4) of Section 30, all in Township 1 South, Range 1 East of the Ute Principal Meridian, County of Mesa, State of Colorado and being more particularly described as follows:

BEGINNING at the Southeast corner of the SW 1/4 NW 1/4 of said Section 29 and assuming the South line of the SW 1/4 NW 1/4 of said Section 29 bears S 89°49'20" W with all other bearings contained herein being relative thereto; thence from said Point of Beginning, S 89°49'20" W along the South line of the SW 1/4 NW 1/4 of said Section 29, a distance of 1319.58 feet to the Southwest corner of the SW 1/4 NW 1/4 of said Section 29; thence N 00°12'04" W along the West line of the SW 1/4 NW 1/4 of said Section 29, a distance of 443.40 feet; thence S 89°56'51" W a distance of 30.00 feet; thence N 00°12'04" W along the West right of way for 29 Road and the East line of Lincoln Heights Subdivision, as same is recorded in Plat Book 8, Page 16, Public Records of Mesa County, Colorado, a distance of 766.15 feet; thence S 89°47'56" W a distance of 11.99 feet; thence N 00°16'00" E a distance of 110.73 feet to a point on the SE 1/4 NE 1/4 of said Section 30; thence N 89°58'04" E along the North line of the SE 1/4 NE 1/4 of said Section 30, a distance of 41.09 feet to the Northwest corner of the SW 1/4 NW 1/4 of said Section 29; thence N 89°51'18" E along the South line of the North half (N 1/2) of the Northwest Quarter (NW 1/4) of said Section 29, a distance of 5.00 feet; thence S 00°12'04" E along a line 5.00 feet East of and parallel with, the West line of the SW 1/4 NW 1/4 of said Section 29, a distance of 1315.24 feet; thence N 89°49'20" E along a line 5.00 feet North of and parallel with, the South line of the SW 1/4 NW 1/4 of said Section 29, a distance of 1314.59 feet to a point on the East line of the SW 1/4 NW 1/4 of said Section 29; thence S 00°08'20" E along the East line of the SW 1/4 NW 1/4 of said Section 29, a distance of 5.00 feet, more or less, to the Point of Beginning.

AREA OF ANNEXATION

ANNEXATION PERIMETER	5,362.78 FT
CONTIGUOUS PERIMETER	1,319.58 FT.
AREA IN SQUARE FEET	40,757.35***
AREA IN ACRES	0.9357

*** ENTIRE AREA OF ANNEXATION LIES WITHIN RIGHTS OF WAY

LEGEND

ANNEXATION BOUNDARY	—
EXISTING CITY LIMITS	---

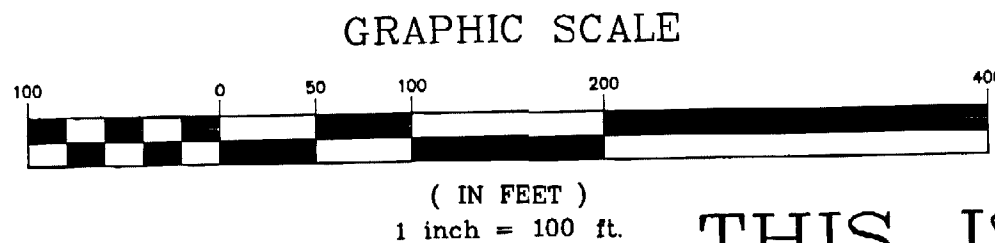

ORDINANCE NO. 3712
 EFFECTIVE DATE February 6th, 2005

The Description(s) contained herein have been derived from subdivision plats and deed descriptions as they appear in the office of the Mesa County Clerk and Recorder. This plat does not constitute a legal survey, and is not intended to be used as a means for establishing or verifying property boundary lines.

PETER T. KRICK, PLS No. 32824
 Professional Land Surveyor for the City of Grand Junction
 DATE: January 6th, 2005

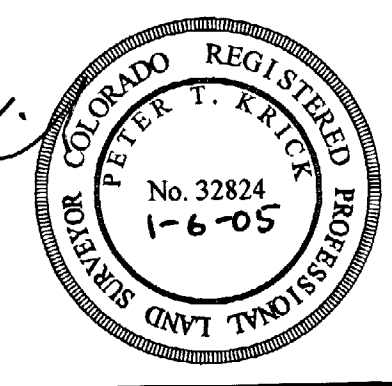

Notice: According to Colorado law you must commence any legal action based upon any defect in this survey within three years after you first discover such defect. In no event may any action based upon any defect in this survey be commenced more than ten years from the date of the certification shown hereon.	DRAWN BY P.T.K. DATE 11-03-2004
DESIGNED BY _____ DATE _____	CHECKED BY P.H. DATE _____
APPROVED BY _____ DATE _____	

SCALE
 1" = 100'

THIS IS NOT A BOUNDARY SURVEY

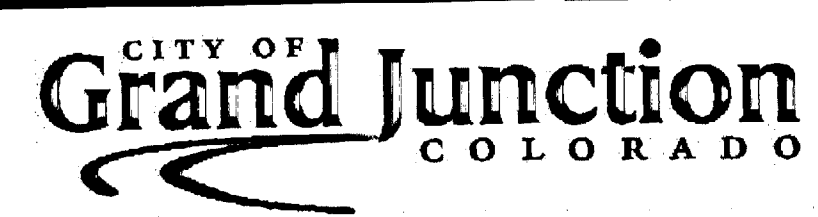

PUBLIC WORKS AND UTILITIES
 REAL ESTATE DIVISION

SUMMIT ANNEXATION NO. 1

N:\Cadd\Annex by PTK\Summit Annexation.dwg 1/6/2005 1:50:44 PM MST