

Gunnison Ave. - 12th St. to 24th St.



Date: 7/9/2021

1 inch = 376 feet

12th St. - Gunnison Ave. to Grand Ave.

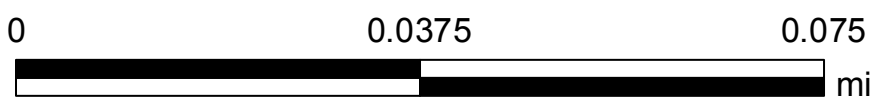
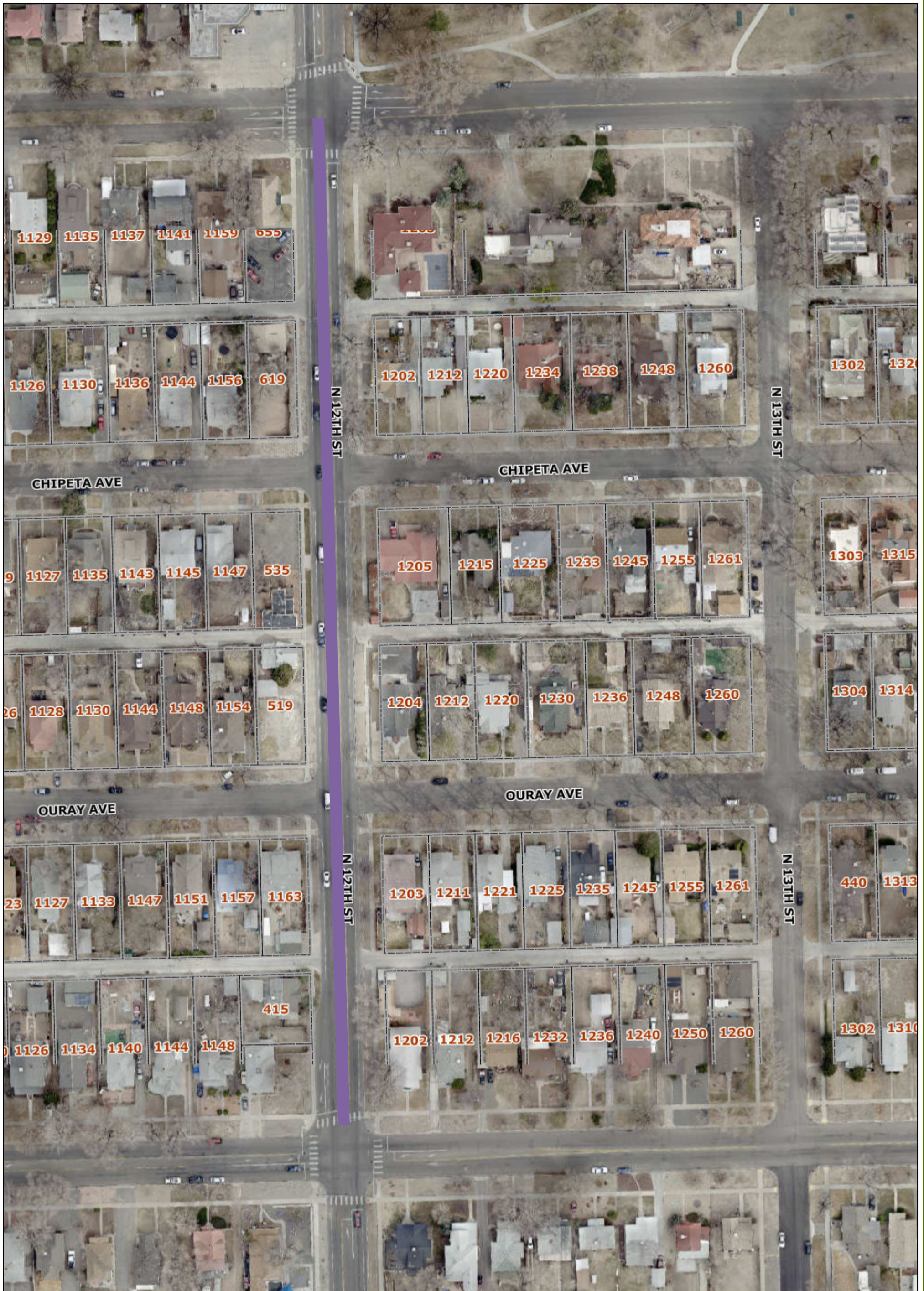

Date: 7/9/2021

1 inch = 94 feet

28 3/4 Rd. - North Ave. to Orchard Ave.

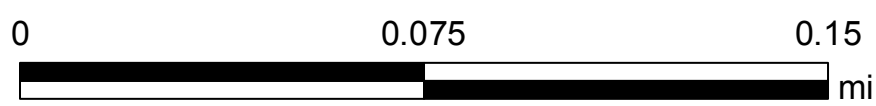

Date: 7/9/2021

1 inch = 188 feet

7th St. - North Ave. to Patterson Rd.

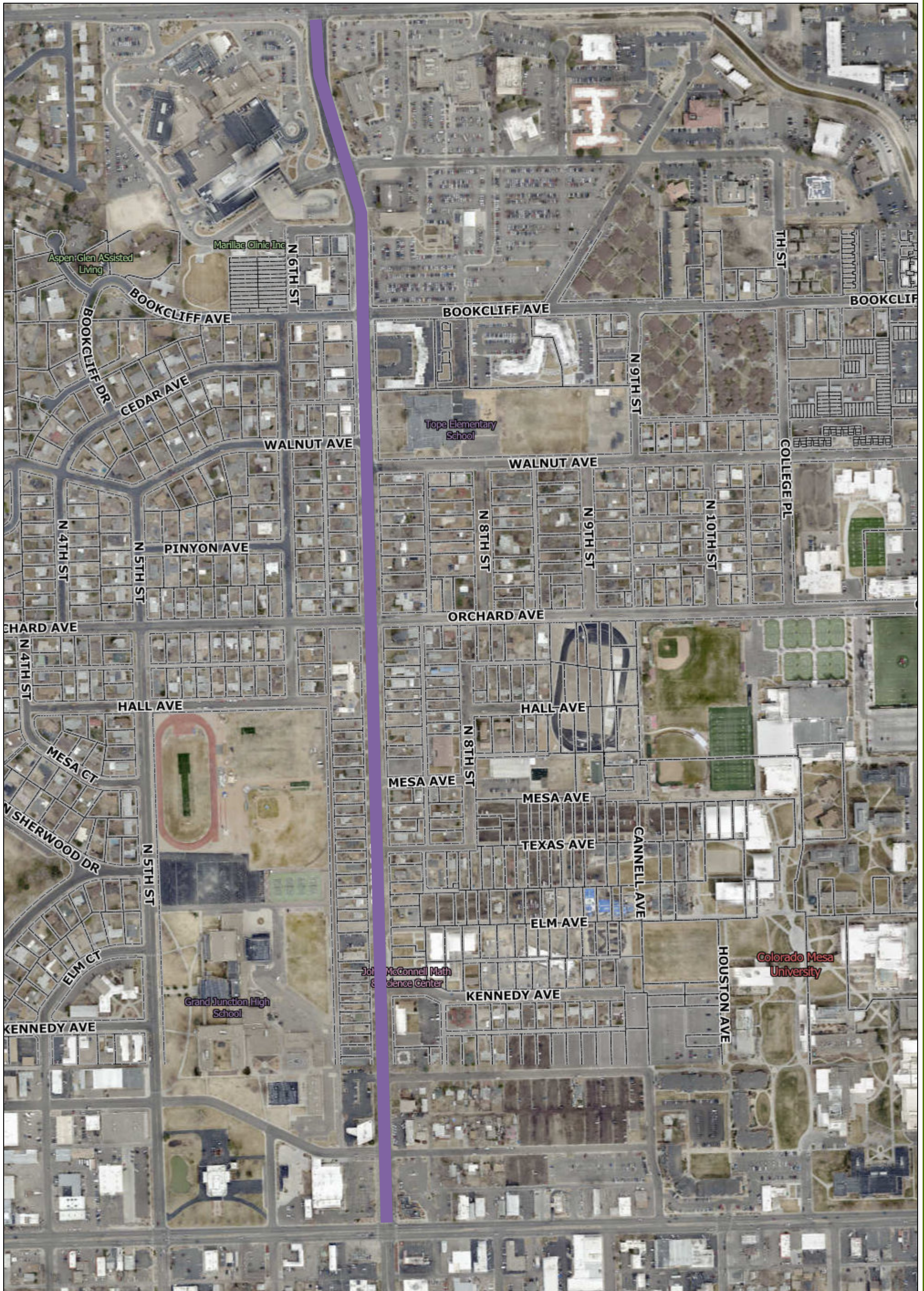

0 0.15 0.3 mi

Date: 7/9/2021

1 inch = 376 feet

9th St. - Pitkin Ave. to Riverside Pkwy.

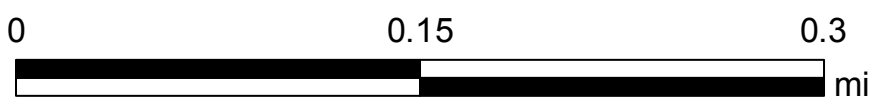

Date: 7/9/2021

1 inch = 376 feet

Winters Ave. - S. 7th St. to Riverside Pkwy.



Date: 7/9/2021

1 inch = 376 feet

B 1/2 Rd. - Lauralee Ave. to 28 1/2 Rd.

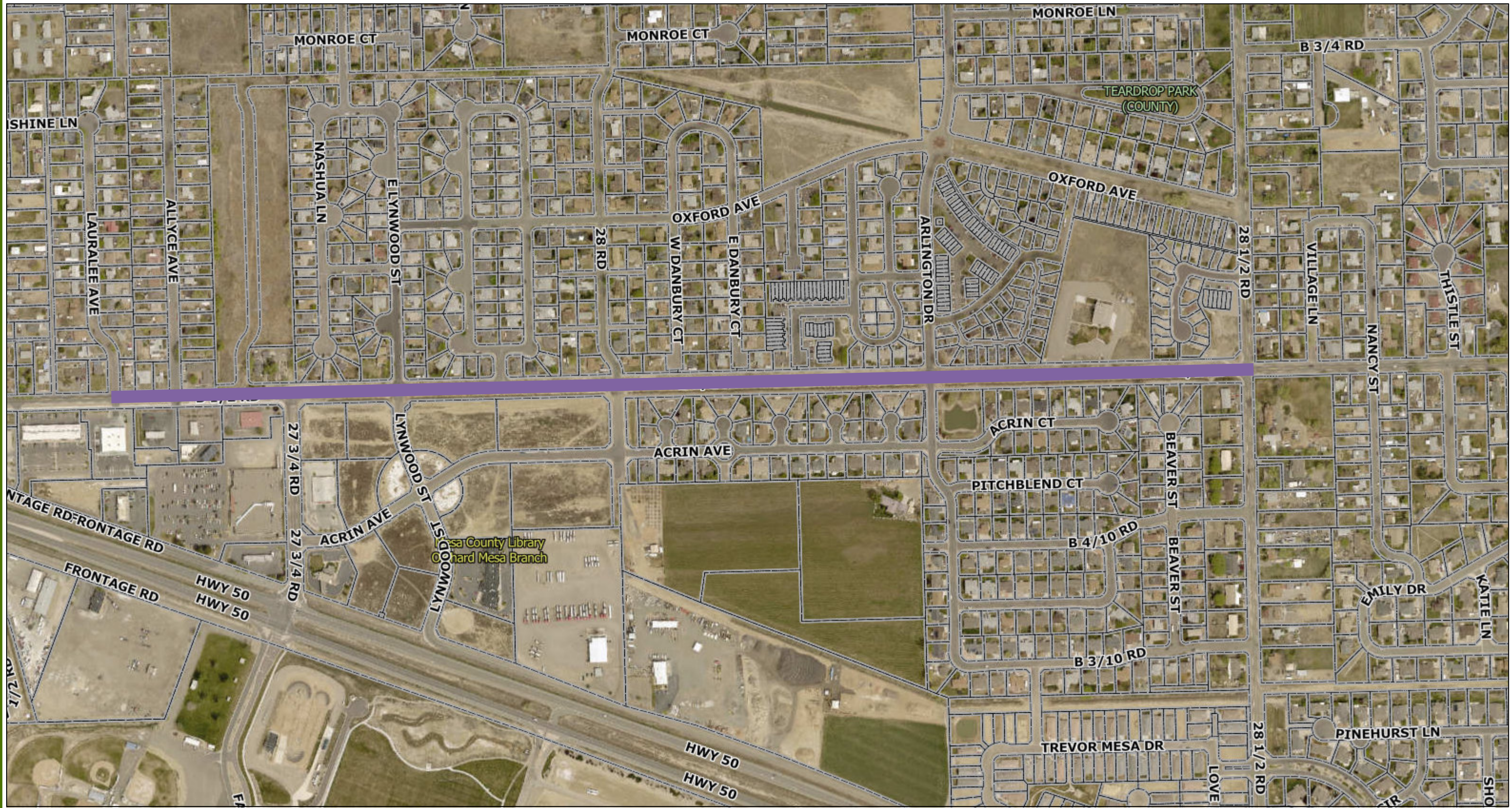

Date: 7/9/2021

1 inch = 376 feet

S. 7th St. - Pitkin to Riverside

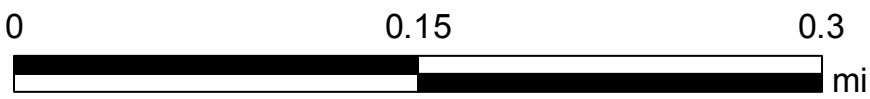
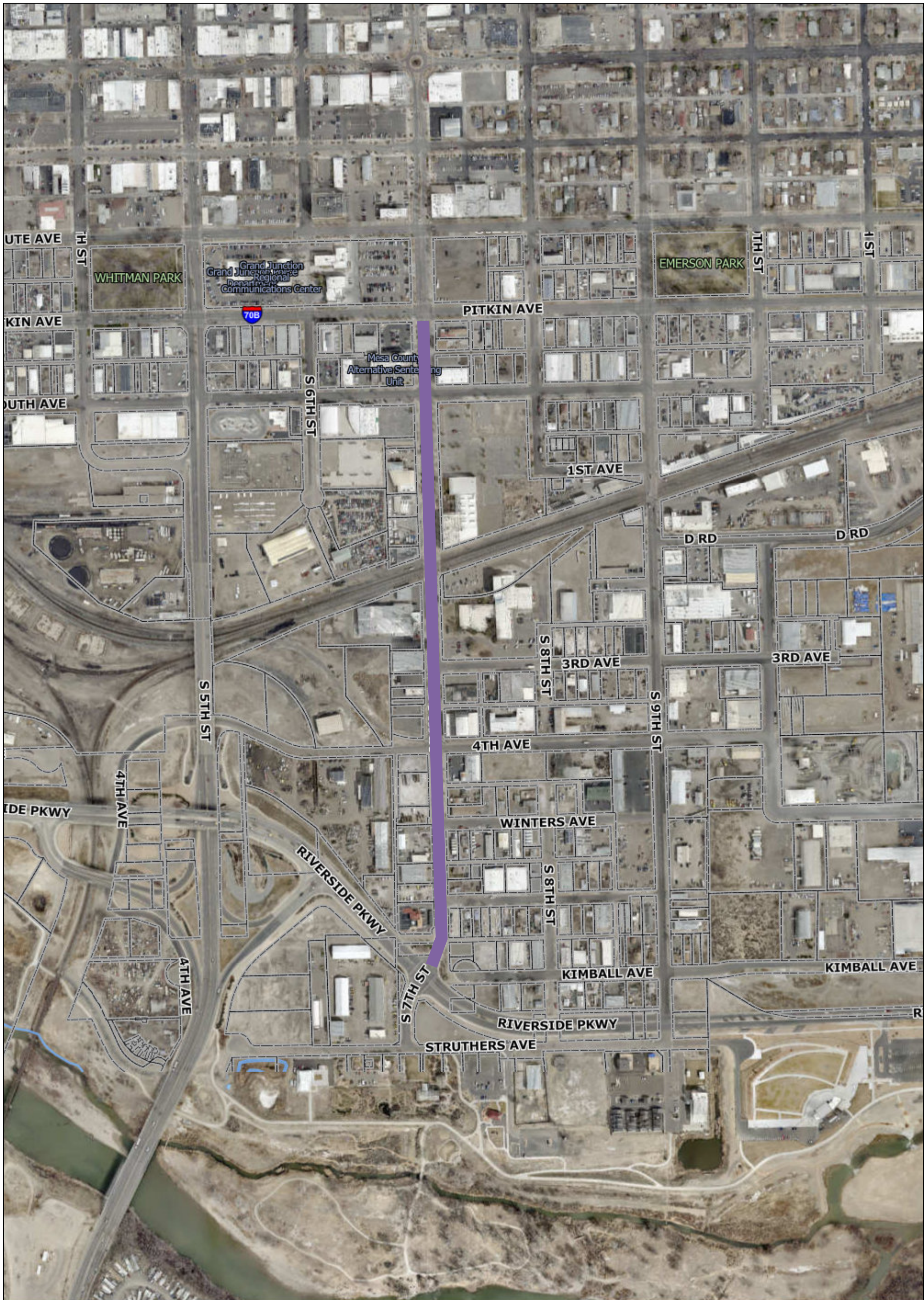

Date: 7/9/2021

1 inch = 376 feet



GEOGRAPHIC INFORMATION SYSTEM