

ORDINANCE NO. 3756

**AN ORDINANCE ANNEXING TERRITORY TO THE
CITY OF GRAND JUNCTION, COLORADO**

**IRIS COURT ENCLAVE ANNEXATION
LOCATED AT 2250 SOUTH BROADWAY**

CONSISTING OF APPROXIMATELY 0.35 ACRES

WHEREAS, on the 16th day of March, 2005 the City Council of the City of Grand Junction gave notice that they will consider for annexation to the City of Grand Junction, a tract of land in the County of Mesa, State of Colorado, commonly known as the Iris Court Enclave, and more particularly described as follows:

A parcel of land located in the Southeast Quarter of the Southwest Quarter (SE1/4 SW1/4) of Section 7, Township 1 South, Range 1 West, Ute Principal Meridian, County of Mesa, State of Colorado, being more particularly described as follows:

BEGINNING at the Southeast corner of Lot 1 of Iris Court Subdivision, as recorded in Plat Book 9, Page 77, public records of Mesa County, Colorado and assuming the East line of said Lot 1 bears N22°16'08"E with all other bearings referenced herein relative thereto; thence from said POINT OF BEGINNING, along the East line of said Lot 1, N22°16'08"E a distance of 170.00 feet to the Southerly Right of Way of Iris Court as shown on plat of said Iris Court Subdivision; thence along said Right of Way S57°41'52"E a distance of 111.25 feet to the Westerly Right Of Way of South Broadway; thence along said Right Of Way S41°13'08"W a distance of 250.34 feet; thence N16°37'43"E a distance of 94.37; thence N89°58'52"W a distance of 20.50 feet to the POINT OF BEGINNING.

Said parcel contains 0.35 acres (15,230 sq. ft.) more or less as described

The area proposed to be annexed is entirely contained within the boundaries of the City of Grand Junction and said area has been so surrounded for a period of not less than 3 years, pursuant to 31-12-106(1). C. R. S.

**NOW, THEREFORE, BE IT ORDAINED BY THE CITY COUNCIL OF THE
CITY OF GRAND JUNCTION, COLORADO:**

That the property situate in Mesa County, Colorado, and commonly known as the Iris Court Enclave, is hereby annexed to the City of Grand Junction, Colorado.

INTRODUCED on first reading on the 16th day March, 2005.

ADOPTED and ordered published this 18th day of May, 2005.

Attest:

/s/ Bruce Hill
President of the Council

/s/ Stephanie Tuin
City Clerk

IRIS COURT ENCLAVE ANNEXATION

SITUATE IN THE SE 1/4 SW 1/4 OF SECTION 7, T1S, R1W, U.M.

COUNTY OF MESA, STATE OF COLORADO

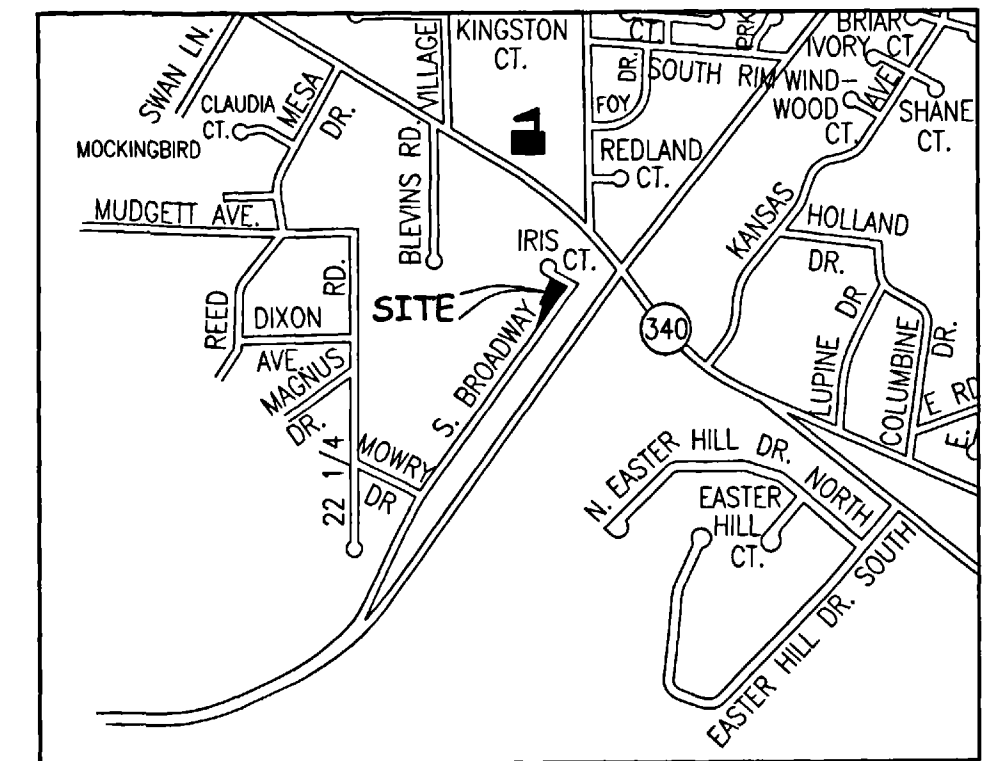
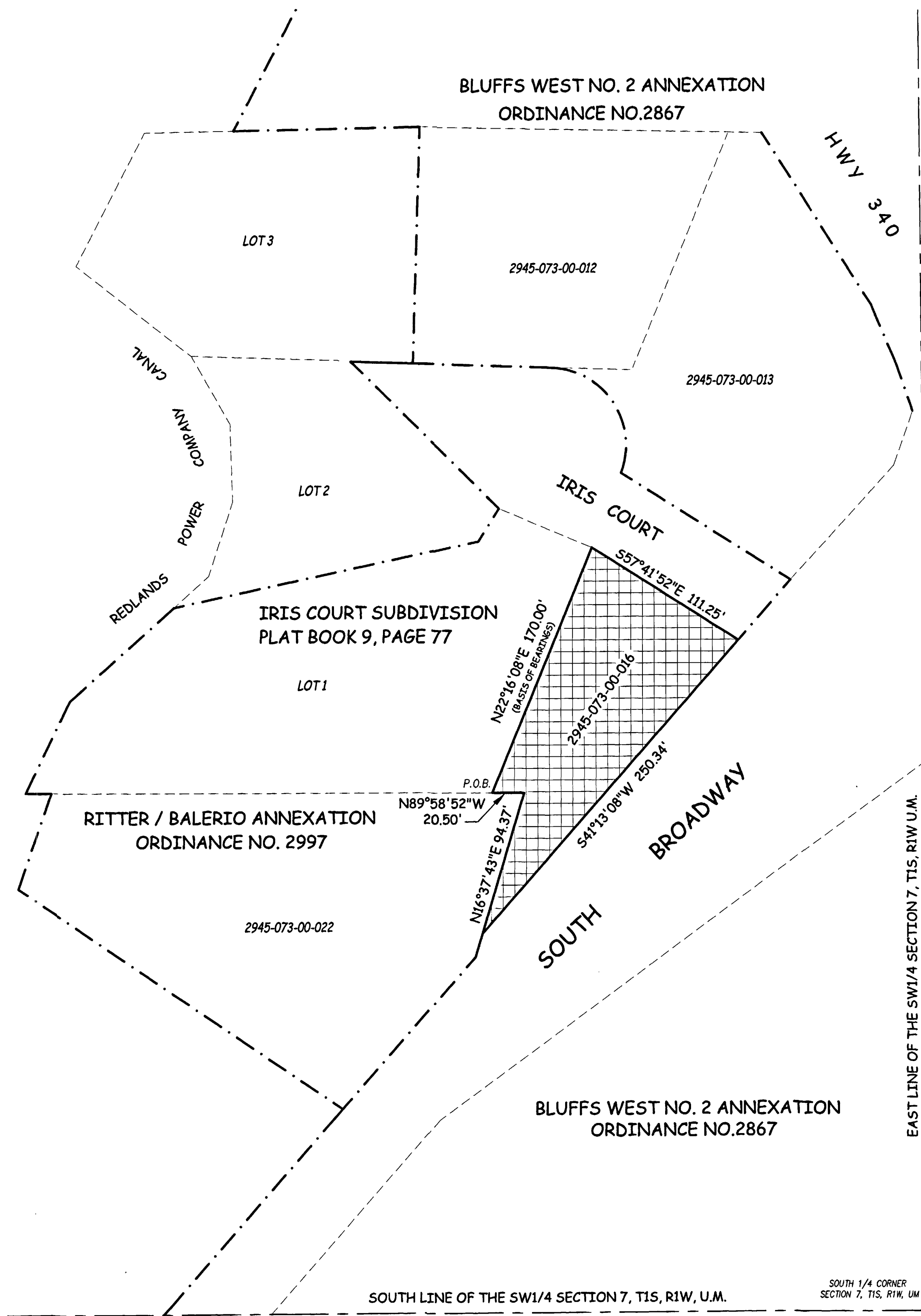

LOCATION MAP: NOT-TO-SCALE

LEGAL DESCRIPTION

A parcel of land located in the Southeast Quarter of the Southwest Quarter (SE1/4 SW1/4) of Section 7, Township 1 South, Range 1 West, Ute Principal Meridian, County of Mesa, State of Colorado, being more particularly described as follows:

BEGINNING at the Southeast corner of Lot 1 of Iris Court Subdivision, as recorded in Plat Book 9, Page 77, public records of Mesa County, Colorado and assuming the East line of said Lot 1 bears N22°16'08"E with all other bearings referenced herein relative thereto; thence from said POINT OF BEGINNING, along the East line of said Lot 1, N22°16'08"E a distance of 170.00 feet to the Southerly Right of Way of Iris Court as shown on plat of said Iris Court Subdivision; thence along said Right of Way S57°41'52"E a distance of 111.25 feet to the Westerly Right Of Way of South Broadway; thence along said Right Of Way S41°13'08"W a distance of 250.34 feet; thence N16°37'43"E a distance of 94.37; thence N89°58'52"W a distance of 20.50 feet to the POINT OF BEGINNING.

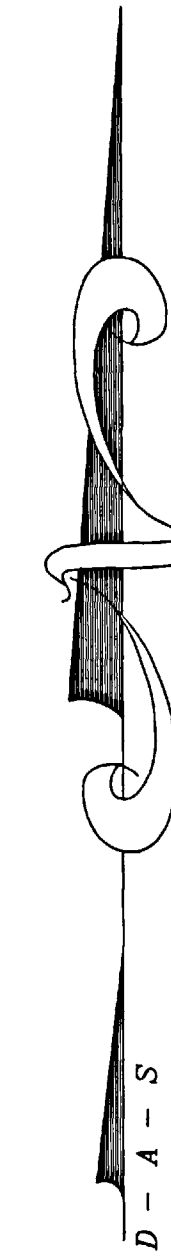

AREA OF ANNEXATION

ANNEXATION PERIMETER	646.46 FT
CONTIGUOUS PERIMETER	646.46 FT.
AREA IN SQUARE FEET	15,230
AREA IN ACRES	0.35

LEGEND

ANNEXATION BOUNDARY	
EXISTING CITY LIMITS	

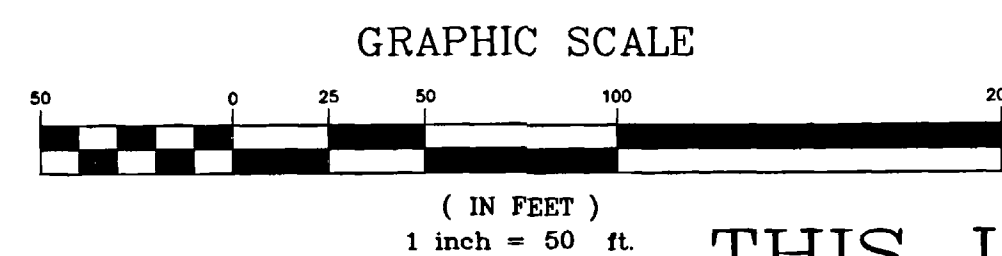

ORDINANCE NO.
3756

EFFECTIVE DATE
June 19th, 2005

THIS IS NOT A BOUNDARY SURVEY

The Description(s) contained herein have been derived from subdivision plats and deed descriptions as they appear in the office of the Mesa County Clerk and Recorder. This plat does not constitute a legal survey, and is not intended to be used as a means for establishing or verifying property boundary lines.

PETER T. KRICK, PLS No. 32824
Professional Land Surveyor for the
City of Grand Junction
DATE: May 23rd, 2005

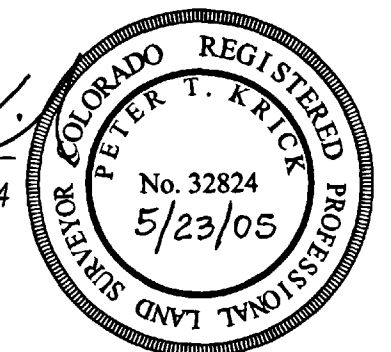

Notice:
According to Colorado law you must commence any legal action based upon any defect in this survey within three years after you first discover such defect. In no event may any action based upon any defect in this survey be commenced more than ten years from the date of the certification shown hereon.

DRAWN BY	T.L.P.	DATE	02-16-05
DESIGNED BY		DATE	
CHECKED BY	P.T.K.	DATE	
APPROVED BY		DATE	

SCALE
1" = 50'



PUBLIC WORKS
AND UTILITIES
REAL ESTATE DIVISION

IRIS COURT ENCLAVE ANNEXATION
13058000.tif