

ORDINANCE NO. 3764

**AN ORDINANCE ANNEXING TERRITORY TO THE
CITY OF GRAND JUNCTION, COLORADO**

ANSON ANNEXATION NO. 1

APPROXIMATELY 0.006 ACRES OF B ¼ ROAD RIGHT-OF-WAY

WHEREAS, on the 6th day of April, 2005, the City Council of the City of Grand Junction considered a petition for the annexation of the following described territory to the City of Grand Junction; and

WHEREAS, a hearing on the petition was duly held after proper notice on the 18th day of May, 2005; and

WHEREAS, the City Council determined that said territory was eligible for annexation and that no election was necessary to determine whether such territory should be annexed;

**NOW, THEREFORE, BE IT ORDAINED BY THE CITY COUNCIL OF
THE CITY OF GRAND JUNCTION, COLORADO:**

That the property situate in Mesa County, Colorado, and described to wit:

ANSON ANNEXATION #1

A parcel of land located in the Northeast Quarter of the Southwest Quarter (NE 1/4 SW 1/4) of Section 25, Township 1 South, Range 1 West of the Ute Principal Meridian, County of Mesa, State of Colorado, being more particularly described as follows:

Beginning at the Southwest corner of Wheeling Corrugated Annexation, Ordinance No. 3145 City of Grand Junction, lying on the North line of the SE 1/4 SW 1/4 of said Section 25, and assuming the North line of the SE 1/4 SW 1/4 of said Section 25 bears S89°54'50"W with all bearings contained herein relative thereto; thence from said Point of Beginning S89°54'50"W along the North line of the SE 1/4 SW 1/4 of said Section 25 a distance of 5.00 feet; thence N00°05'10"W a distance of 15.00 feet; thence S89°54'50"W along a line being 5.00 South of and parallel with the North right of way of B 1/4 Road a distance of 34.50 feet; thence N00°05'10"W a distance of 5.00 feet to the North right of way of said B 1/4 Road; thence N89°54'50"E along the North right of way of said B 1/4 Road a distance of 39.50 feet to the West line of said Wheeling Corrugated Annexation; thence S00°05'10"E along the West line of said Wheeling Corrugated Annexation a distance of 20.00 feet to the Point of Beginning.

Said parcel contains 0.006 acres (272 square feet) more or less as described.

Be and is hereby annexed to the City of Grand Junction, Colorado.

INTRODUCED on first reading on the 6th day of April, 2005 and ordered published.

ADOPTED on second reading this 18th day of May, 2005.

Attest:

/s/: Bruce Hill
President of the Council

/s/: Stephanie Tuin
City Clerk

ANSON ANNEXATION NO. 1

SITUATE IN THE NE 1/4 SW 1/4 OF SECTION 25, T1S R1W, U.M.
COUNTY OF MESA, STATE OF COLORADO

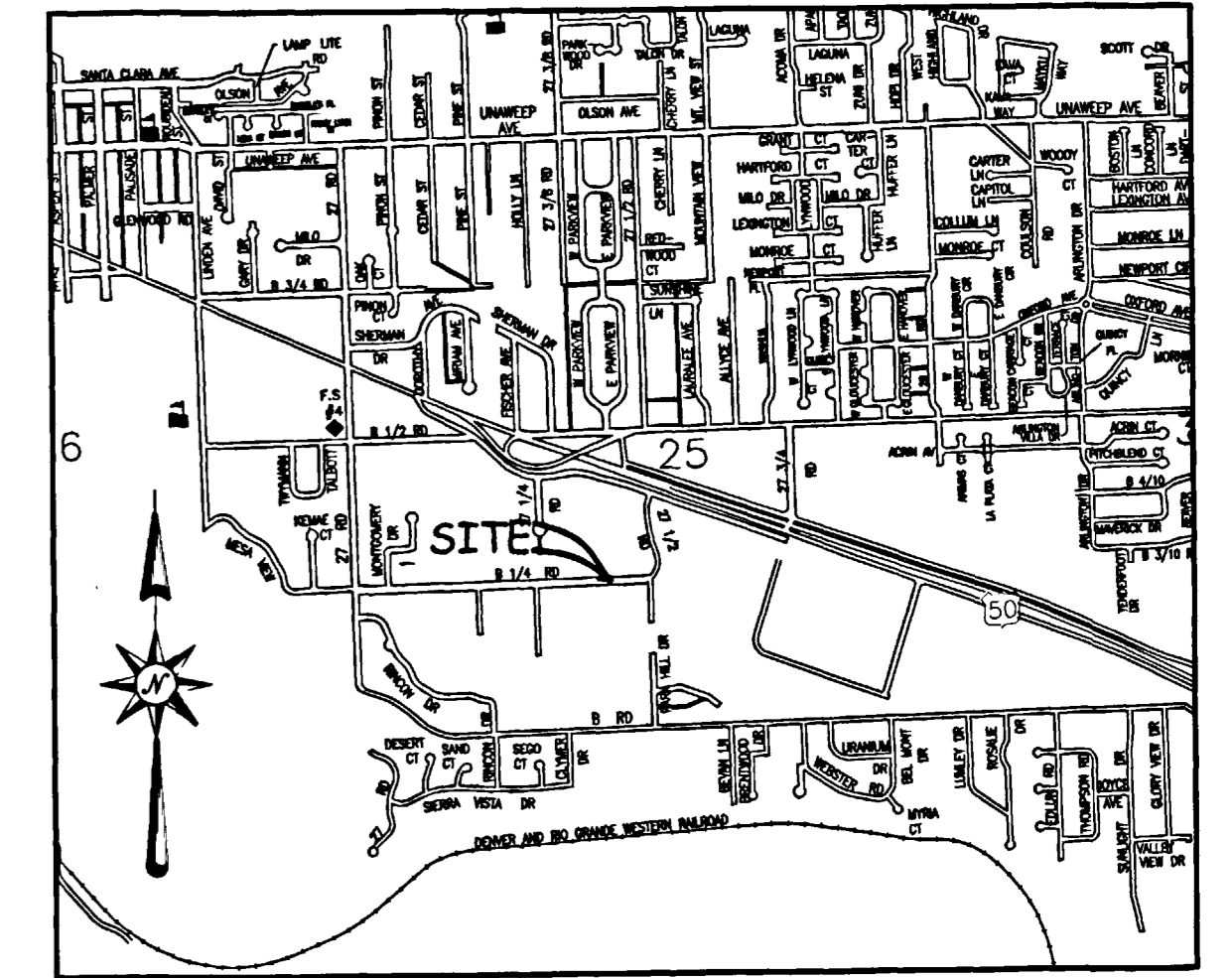

LOCATION MAP: NOT-TO-SCALE

LEGAL DESCRIPTION

A parcel of land located in the Northeast Quarter of the Southwest Quarter (NE 1/4 SW 1/4) of Section 25, Township 1 South, Range 1 West of the Ute Principal Meridian, County of Mesa, State of Colorado, being more particularly described as follows:

Beginning at the Southwest corner of Wheeling Corrugated Annexation, Ordinance No. 3145 City of Grand Junction, lying on the North line of the SE 1/4 SW 1/4 of said Section 25, and assuming the North line of the SE 1/4 SW 1/4 of said Section 25 bears S89°54'50"W with all bearings contained herein relative thereto; thence from said Point of Beginning S89°54'50"W along the North line of the SE 1/4 SW 1/4 of said Section 25 a distance of 5.00 feet; thence N00°05'10"W a distance of 15.00 feet; thence S89°54'50"W along a line being 5.00 South of and parallel with the North right of way of B 1/4 Road a distance of 34.50 feet; thence N00°05'10"W a distance of 5.00 feet to the North right of way of said B 1/4 Road; thence N89°54'50"E along the North right of way of said B 1/4 Road a distance of 39.50 feet to the West line of said Wheeling Corrugated Annexation; thence S00°05'10"E along the West line of said Wheeling Corrugated Annexation a distance of 20.00 feet to the Point of Beginning.

2945-253-00-015

WEST LINE WHEELING CORRUGATED ANNEXATION
ORDINANCE NO. 3145

2945-253-00-069

WHEELING CORRUGATED ANNEXATION
ORDINANCE NO. 3145

2945-253-00-014

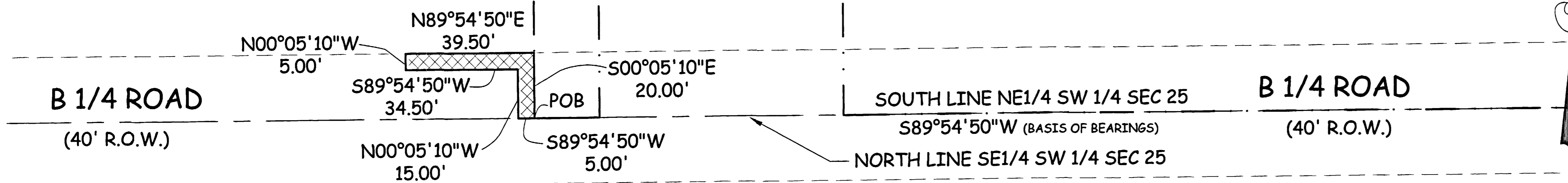

2945-253-00-047

AREA OF ANNEXATION

ANNEXATION PERIMETER	119.00 FT
CONTIGUOUS PERIMETER	20.00 FT.
AREA IN SQUARE FEET	272***
AREA IN ACRES	0.006

LEGEND

ANNEXATION BOUNDARY	—————
EXISTING CITY LIMITS	-----

*** (CONTAINS 272 SQ. FT. WITHIN PUBLIC RIGHTS OF WAY)

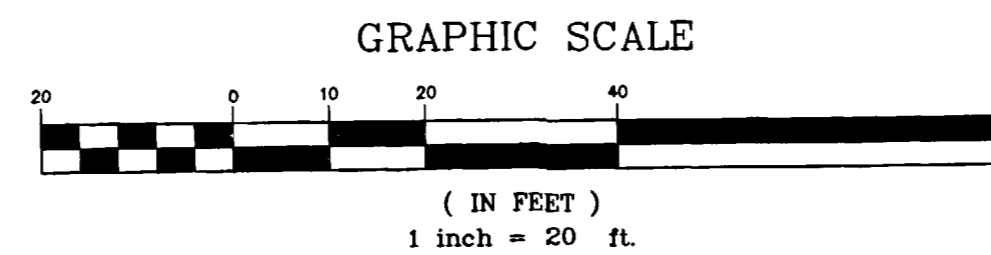

ORDINANCE NO.
3764

EFFECTIVE DATE
June 19th, 2005

The Description(s) contained herein have been derived from subdivision plats and deed descriptions as they appear in the office of the Mesa County Clerk and Recorder. This plat does not constitute a legal survey, and is not intended to be used as a means for establishing or verifying property boundary lines.

PETER T. KRICK, PLS No. 32824
Professional Land Surveyor for the
City of Grand Junction
DATE: May 24th, 2005



THIS IS NOT A BOUNDARY SURVEY

DRAWN BY T.L.P. DATE 03-16-05
DESIGNED BY DATE
CHECKED BY P.T.K. DATE
APPROVED BY DATE

SCALE
1" = 20'



PUBLIC WORKS
AND UTILITIES
REAL ESTATE DIVISION

ANSON ANNEXATION NO. 1
13058300.tif

Notice:
According to Colorado law you must commence any legal action based upon any defect in this survey within three years after you first discover such defect, in no event may any action based upon any defect in this survey be commenced more than ten years from the date of the certification shown hereon.