

**ORDINANCE NO. 3782
AN ORDINANCE ANNEXING TERRITORY TO THE
CITY OF GRAND JUNCTION, COLORADO
REYNOLDS ANNEXATION #2
APPROXIMATELY 5.07 ACRES
LOCATED AT 3077 D 1/2 ROAD**

WHEREAS, on the 4th day of May, 2005, the City Council of the City of Grand Junction considered a petition for the annexation of the following described territory to the City of Grand Junction; and

WHEREAS, a hearing on the petition was duly held after proper notice on the 15th day of June, 2005; and

WHEREAS, the City Council determined that said territory was eligible for annexation and that no election was necessary to determine whether such territory should be annexed;

NOW, THEREFORE, BE IT ORDAINED BY THE CITY COUNCIL OF THE CITY OF GRAND JUNCTION, COLORADO:

That the property situate in Mesa County, Colorado, and described to wit:

Reynolds Annexation No. 2

A parcel of land located in the Northeast Quarter of the Southeast Quarter (NE 1/4 SE 1/4) of Section 16, Township 1 South, Range 1 East of the Ute Principal Meridian County of Mesa, State of Colorado, being more particularly describe as follows:

Commencing at the Northwest corner of the NE 1/4 SE 1/4 of said Section 16, and assuming the North line of the NE 1/4 SE 1/4 of said Section 16 to bear N89°51'59"E with all bearings contained herein relative thereto; thence S00°01'54"E along the West line of the NE 1/4 SE 1/4 of said Section 16, a distance of 469.33 feet to the Point of Beginning; thence N90°00'00"E a distance of 109.45 feet; thence N00°00'00"W a distance of 292.66 feet; thence N90°00'00"E a distance of 110.56 feet; thence S00°01'54"E a distance of 1141.89 feet to the South line of the NE 1/4 SE 1/4 of said Section 16; thence S89°53'39"W along the South line of the NE 1/4 SE 1/4 of said Section 16 a distance of 220.17 feet to the Southwest corner of the NE 1/4 SE 1/4 of said Section 16; thence N00°01'54"W along the West line of the NE 1/4 SE 1/4 of said Section 16, a distance of 849.76 feet to the Point of Beginning.

Said parcel contains 5.04 acres (219,420 sq ft) more or less as described.

Be and is hereby annexed to the City of Grand Junction, Colorado.

INTRODUCED on first reading on the 4th day of May, 2005 and ordered published.

ADOPTED on second reading this 15th day of June, 2005.

Attest:

/s/ Bruce Hill
President of the Council

/s/ Stephanie Tuin
City Clerk

REYNOLDS ANNEXATION NO. 2

SITUATE IN THE NE 1/4 OF THE SE 1/4 SECTION 16, T1S, R1E, U.M.

COUNTY OF MESA, STATE OF COLORADO

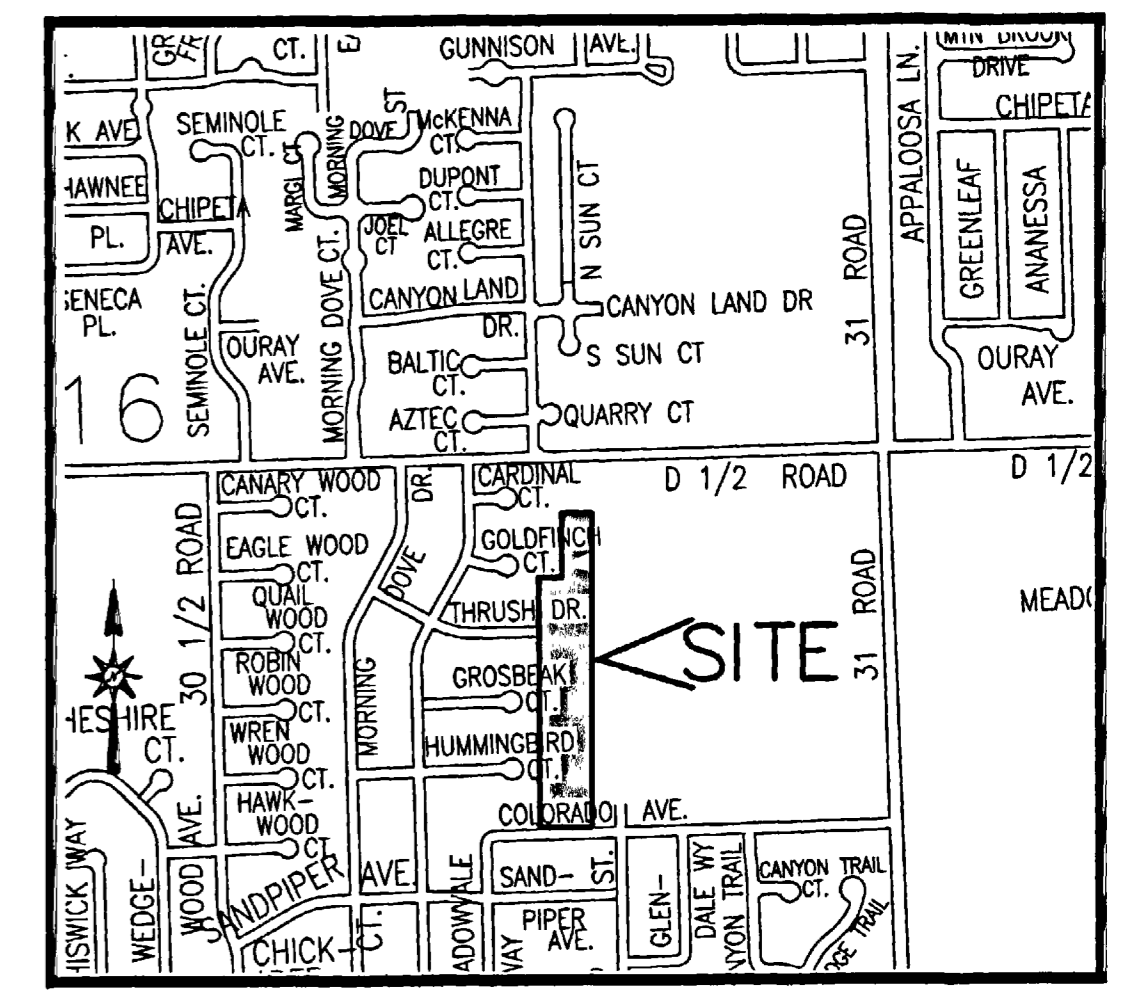

LOCATION MAP: NOT-TO-SCALE

LEGAL DESCRIPTION

A parcel of land located in the Northeast Quarter of the Southeast Quarter (NE 1/4 SE 1/4) of Section 16, Township 1 South, Range 1 East of the Ute Principal Meridian County of Mesa, State of Colorado, being more particularly describe as follows:

Commencing at the Northwest corner of the NE 1/4 SE 1/4 of said Section 16, and assuming the North line of the NE 1/4 SE 1/4 of said Section 16 to bear N89°51'59"E with all bearings contained herein relative thereto; thence S00°01'54"E along the West line of the NE 1/4 SE 1/4 of said Section 16, a distance of 469.33 feet to the Point of Beginning; thence N90°00'00"E a distance of 109.45 feet; thence N00°00'00"W a distance of 292.66 feet; thence N90°00'00"E a distance of 110.56 feet; thence S00°01'54"E a distance of 1141.89 feet to the South line of the NE 1/4 SE 1/4 of said Section 16; thence S89°53'39"W along the South line of the NE 1/4 SE 1/4 of said Section 16 a distance of 220.17 feet to the Southwest corner of the NE 1/4 SE 1/4 of said Section 16; thence N00°01'54"W along the West line of the NE 1/4 SE 1/4 of said Section 16, a distance of 849.76 feet to the Point of Beginning.

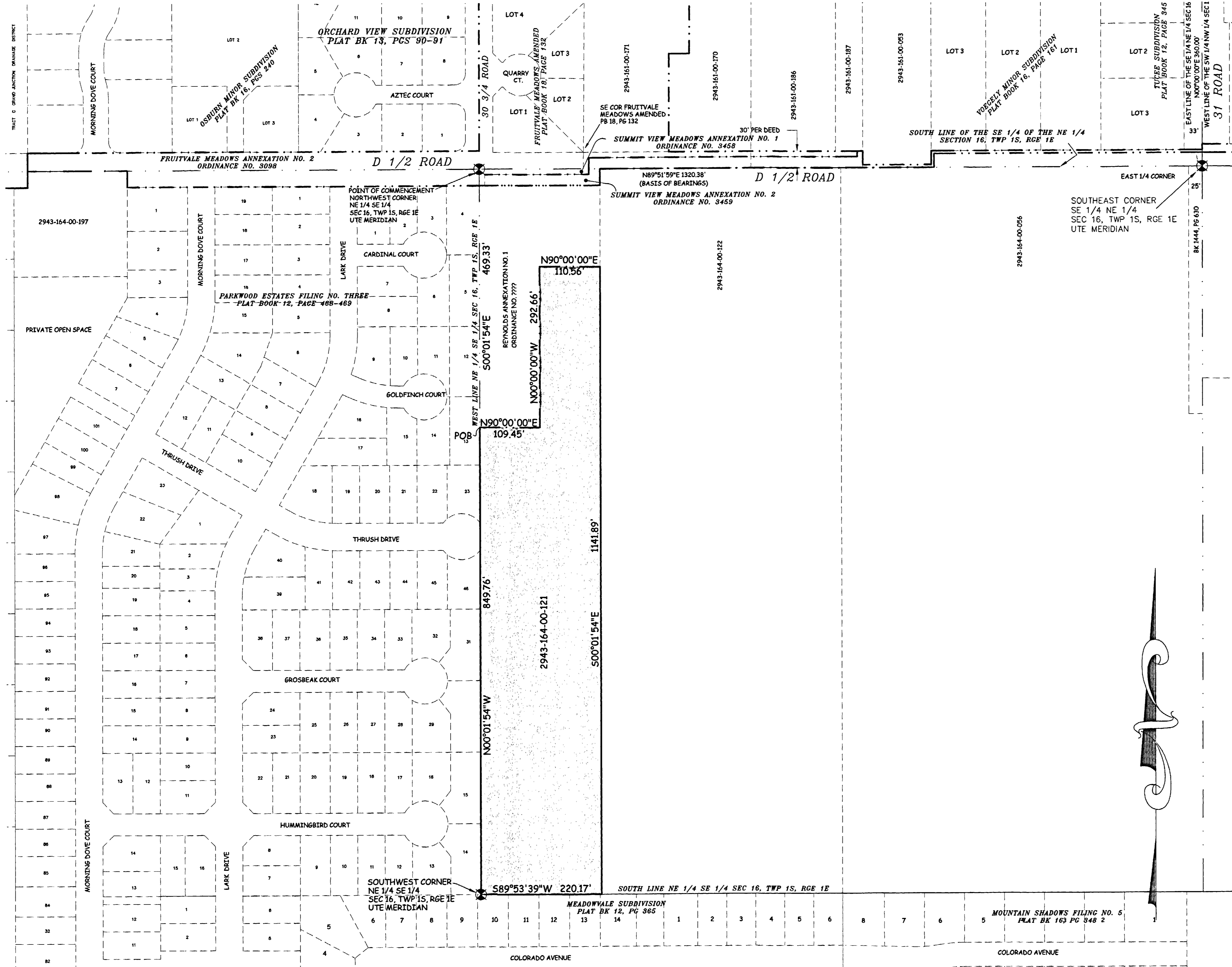

ANNEXATION PERIMETER	2726.96 FT
CONTIGUOUS PERIMETER	512.97 FT.
AREA IN SQUARE FEET	220870
AREA IN ACRES	5.07

LEGEND	
ANNEXATION BOUNDARY	---
EXISTING CITY LIMITS	---

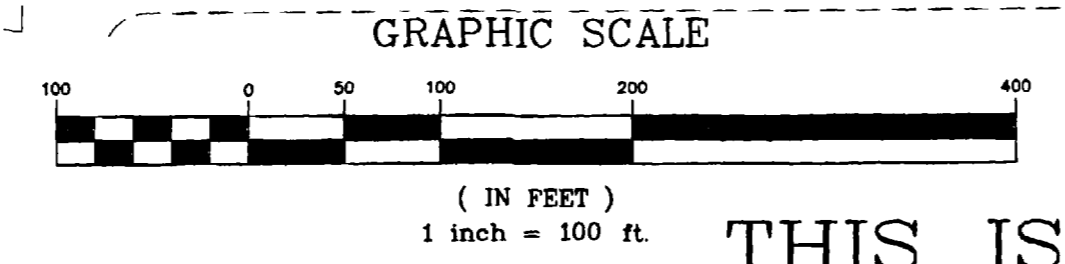

ORDINANCE NO. 3782
EFFECTIVE DATE July 17th, 2005

THIS IS NOT A BOUNDARY SURVEY

Notice:
According to Colorado law you must commence any legal action based upon any defect in this survey within three years after you first discover such defect. In no event may any action based upon any defect in this survey be commenced more than ten years from the date of the certification shown herein.

DRAWN BY	T.L.P.	DATE	04-11-05
DESIGNED BY		DATE	
CHECKED BY	P.T.K.	DATE	
APPROVED BY		DATE	

SCALE
1" = 100'



PUBLIC WORKS AND UTILITIES
REAL ESTATE DIVISION

REYNOLDS ANNEXATION NO. 2
13059300.tif

The Description(s) contained herein have been derived from subdivision plats and deed descriptions as they appear in the office of the Mesa County Clerk and Recorder. This plat does not constitute a legal survey, and is not intended to be used as a means for establishing or verifying property boundary lines.

PETER T. KRICK, PLS No. 32824
Professional Land Surveyor for the City of Grand Junction
DATE: June 23rd, 2005