

ORDINANCE NO. 3799

**AN ORDINANCE ANNEXING TERRITORY TO THE
CITY OF GRAND JUNCTION, COLORADO**

MUNKRES-BOYD ANNEXATION #1

APPROXIMATELY 3.15 ACRES

LOCATED AT 2866 A ¾ ROAD AND A PORTION OF HIGHWAY 50

WHEREAS, on the 1st day of June, 2005, the City Council of the City of Grand Junction considered a petition for the annexation of the following described territory to the City of Grand Junction; and

WHEREAS, a hearing on the petition was duly held after proper notice on the 6th day of July, 2005; and

WHEREAS, the City Council determined that said territory was eligible for annexation and that no election was necessary to determine whether such territory should be annexed;

**NOW, THEREFORE, BE IT ORDAINED BY THE CITY COUNCIL OF
THE CITY OF GRAND JUNCTION, COLORADO:**

That the property situate in Mesa County, Colorado, and described to wit:

Munkres – Boyd Annexation No. 1

A parcel of land located in the Northwest Quarter of the Northeast Quarter (NW 1/4 NE 1/4) of Section 31, Township 1 South, Range 1 West of the Ute Principal Meridian, County of Mesa, State of Colorado being more particularly described as follows:

Commencing at the Northwest corner of the NW 1/4 NE 1/4 of said Section 31 and assuming the West line of the NW 1/4 NE 1/4 of said Section 31 to bear S00°00'45"E for a basis of bearings with all bearings contained herein relative thereto; thence from said Point of Commencement N89°57'54"E along the North line of the NW 1/4 NE 1/4 of said Section 31 a distance of 1.00 foot to a point of the East line of Rowe Annexation, Ordinance No. 3489, City of Grand Junction; thence S00°00'45"E along the East line of said Rowe Annexation, (being a line 1.00 foot East of and parallel with, the West line of the NW 1/4 NE 1/4 of said Section 31) a distance of 294.51 feet to the Southerly right of way of U.S. Highway 50; thence S71°11'18"E along the Southerly right of way of said

Highway 50 a distance of 523.30 feet; thence S62°30'17"E continuing along the Southerly right of way of said Highway 50 a distance of 226.03 feet to the Northeast corner of Lot 7, Sharon Heights Subdivision, as recorded in Plat Book 7, Page 18, Mesa County, Colorado records; thence S02°27'54"E along the East line of said Sharon Heights Subdivision a distance of 694.02 feet to the Southeast corner of Lot 1, of said Sharon Heights Subdivision, also being a point of the North right of way of A 3/4 Road (Rainbow Drive); thence N89°58'49"E along the North right of way of said A 3/4 Road a distance of 199.87 feet; thence N00°11'48"W a distance of 577.03 feet; thence along a line being 2.00 feet North of and parallel with the Southerly right of way of said Highway 50 the following two course; N62°30'17"W a distance of 481.88 feet; thence N71°11'18"W a distance of 522.02 feet; thence N00°00'45"W along a line being 3.00 feet East of and parallel with the West line of the NW 1/4 NE 1/4 of said Section 31 a distance of 293.08 feet to the North line of the NW 1/4 NE 1/4 of said Section 31; thence S89°59'56"W along the North line of the NW 1/4 NE 1/4 of said Section 31 a distance of 2.00 feet to the Point of Beginning.

Said parcel contains 3.15 acres (137,226 sq. ft.) more or less as described.

Be and is hereby annexed to the City of Grand Junction, Colorado.

INTRODUCED on first reading on the 1st day of June, 2005 and ordered published.

ADOPTED on second reading this 6th day of July, 2005.

Attest:

/s/: Bruce Hill
President of the Council

/s/: Stephanie Tuin
City Clerk

MUNKRES-BOYD ANNEXATION NO. 1

SITUATE IN THE NW 1/4 OF THE NE 1/4 OF SECTION 31, T1S, R1E, U.M.
COUNTY OF MESA, STATE OF COLORADO

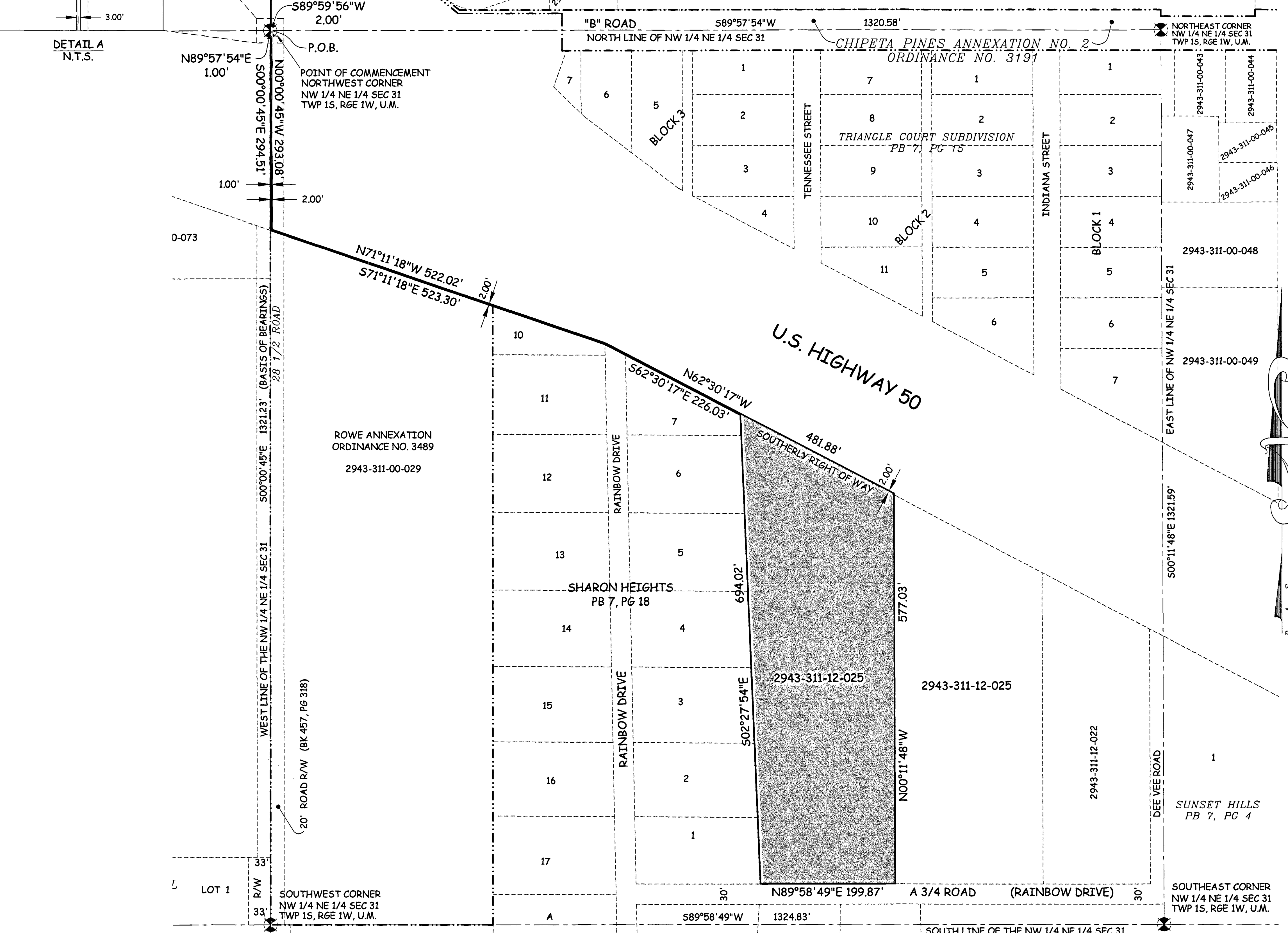
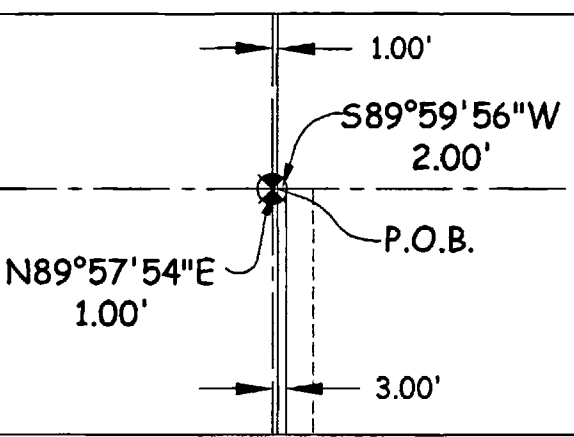
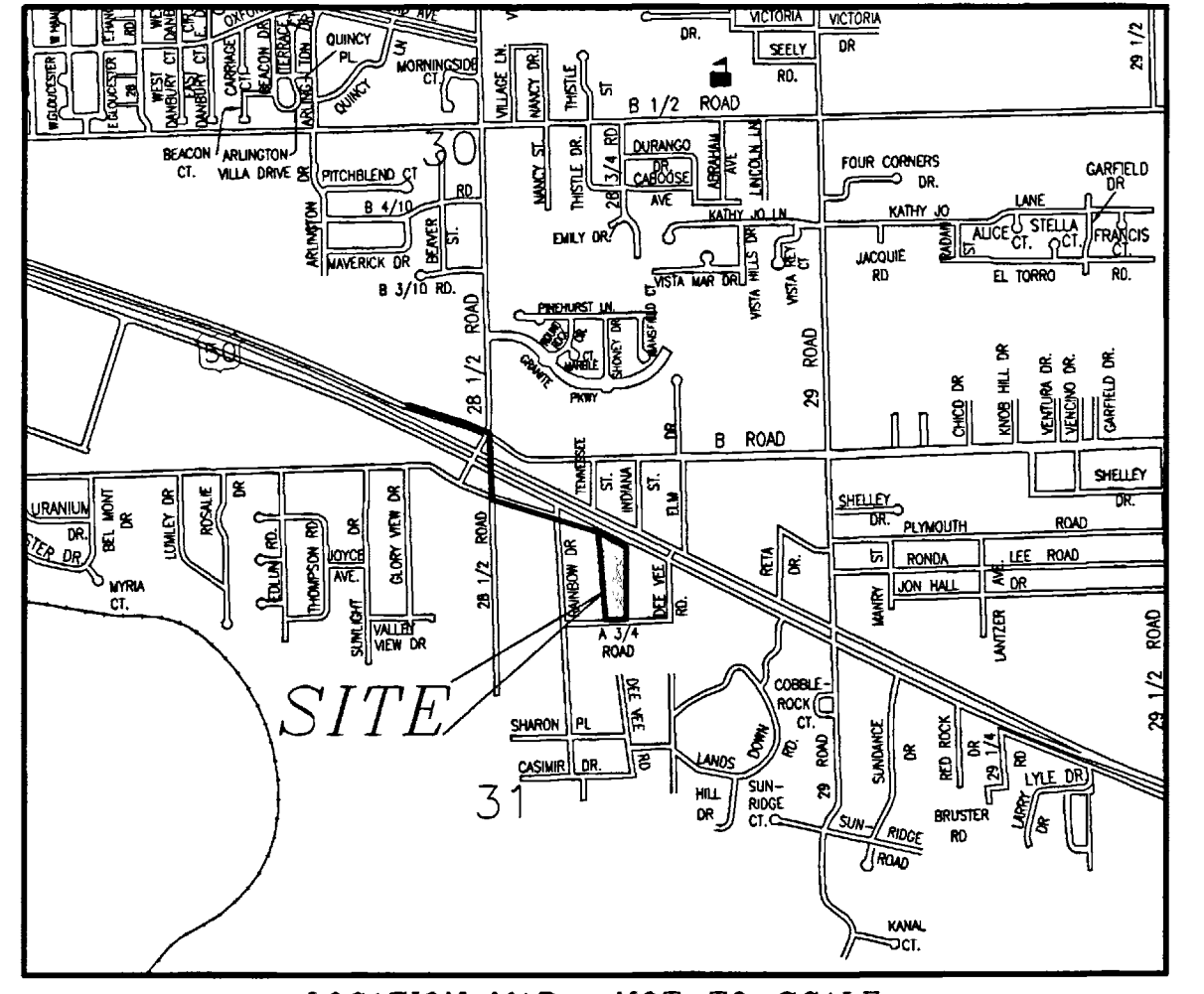

LEGAL DESCRIPTION

A parcel of land located in the Northwest Quarter of the Northeast Quarter (NW 1/4 NE 1/4) of Section 31, Township 1 South, Range 1 West of the Ute Principal Meridian, County of Mesa, State of Colorado being more particularly described as follows:

Commencing at the Northwest corner of the NW 1/4 NE 1/4 of said Section 31 and assuming the West line of the NW 1/4 NE 1/4 of said Section 31 to bear S00°00'45\"/>

AREA OF ANNEXATION

ANNEXATION PERIMETER	3813.74 FT
CONTIGUOUS PERIMETER	642.10 FT.
AREA IN SQUARE FEET	137,226***
AREA IN ACRES	3.15

(CONTAINS 2597 SQ. FT. WITHIN PUBLIC RIGHTS OF WAY)

LEGEND

ANNEXATION BOUNDARY	—————
EXISTING CITY LIMITS	—————

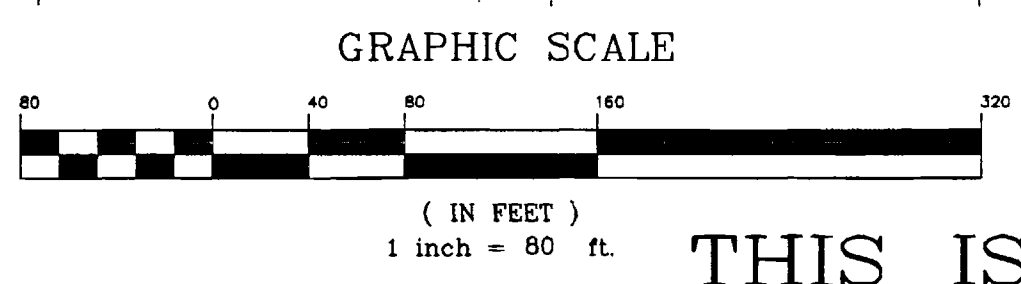

ORDINANCE NO.
3799

EFFECTIVE DATE
August 7th, 2005

The Description(s) contained herein have been derived from subdivision plats and deed descriptions as they appear in the office of the Mesa County Clerk and Recorder. This plat does not constitute a legal survey, and is not intended to be used as a means for establishing or verifying property boundary lines.

Peter T. Krick
PETER T. KRICK, PLS No. 32824
Professional Land Surveyor for the
City of Grand Junction
DATE: July 8th, 2005

THIS IS NOT A BOUNDARY SURVEY

Notice:
According to Colorado law you must commence any legal action based upon any defect in this survey within three years after you first discover such defect. In no event may any action based upon any defect in this survey be commenced more than ten years from the date of the certification shown hereon.

DRAWN BY	T.L.P.	DATE	04-27-05
DESIGNED BY		DATE	
CHECKED BY	P.T.K.	DATE	
APPROVED BY		DATE	

SCALE
1" = 80'

PUBLIC WORKS AND UTILITIES REAL ESTATE DIVISION

MUNKRES-BOYD ANNEXATION NO. 1
13060200.tif