

**ORDINANCE NO. 3801**

**AN ORDINANCE ANNEXING TERRITORY TO THE  
CITY OF GRAND JUNCTION, COLORADO**

**CAREER CENTER ANNEXATION**

**APPROXIMATELY 7.91 ACRES**

**LOCATED AT 2935 NORTH AVENUE AND INCLUDING A PORTION OF THE  
NORTH AVENUE RIGHT-OF-WAY.**

**WHEREAS**, on the 1<sup>st</sup> day of June, 2005, the City Council of the City of Grand Junction considered a petition for the annexation of the following described territory to the City of Grand Junction; and

**WHEREAS**, a hearing on the petition was duly held after proper notice on the 6<sup>th</sup> day of July, 2005; and

**WHEREAS**, the City Council determined that said territory was eligible for annexation and that no election was necessary to determine whether such territory should be annexed;

**NOW, THEREFORE, BE IT ORDAINED BY THE CITY COUNCIL OF THE  
CITY OF GRAND JUNCTION, COLORADO:**

That the property situate in Mesa County, Colorado, and described to wit:

Career Center Annexation

A parcel of land located in the Northeast Quarter of the Northwest Quarter (NE 1/4 NW 1/4) of Section 17, Township 1 South, Range 1 East of the Ute Principal Meridian, County of Mesa, State of Colorado being more particularly described as follows:

Commencing at the Northwest corner of the NE 1/4 NW 1/4 of said Section 17 and assuming the North line of the NE 1/4 NW 1/4 of said Section 17 to bear S89°57'29"E for a basis of bearings with all bearings contained herein relative thereto; thence from said Point of Commencement S89°57'29"E along the North line of the NE 1/4 NW 1/4 of said Section 17 a distance of 164.98 feet to the Point of Beginning; thence from said Point of Beginning N00°02'29"W a distance of 20.00 feet to the Southwest corner of Cantrell Annexation No. 2, Ordinance No. 3340, City of Grand Junction; thence S89°57'29"E along the South line of said Cantrell Annexation No. 2 a distance of 969.25 feet to a point on the West

line of said Cantrell Annexation No. 2; thence S00°02'31"W along said West line a distance of 20.00 feet to the North line of the NE 1/4 NW 1/4 of said Section 17; thence N89°57'29"W along the North line of the NE 1/4 NW 1/4 of said Section 17 a distance of 473.16 feet to the intersection of the Northerly projection of the West line of Centre Square Phase I, as recorded in Plat Book 12, Page 25 of Mesa County, Colorado records; thence S00°10'02"E along said West line a distance of 935.77 feet to the Northerly right of way of Interstate 70 Business Loop; thence S73°44'01"W along said Northerly right of way a distance of 343.93 feet; thence N00°10'17"W a distance of 1032.35 to the North line of the NE 1/4 NW 1/4 of said Section 17; thence N89°57'29"W along the North line of the NE 1/4 NW 1/4 of said Section 17 a distance of 165.54 feet to the Point of Beginning.

Said parcel contains 7.91 acres (344,598 sq. ft.) more or less as described.

Be and is hereby annexed to the City of Grand Junction, Colorado.

**INTRODUCED** on first reading on the 1<sup>st</sup> day of June, 2005 and ordered published.

**ADOPTED** this 6<sup>th</sup> day of July, 2005.

Attest:

/s/: Bruce Hill  
President of the Council

/s/: Stephanie Tuin  
City Clerk

# CAREER CENTER ANNEXATION

SITUATE IN THE NE 1/4 OF THE NW 1/4 SECTION 17, T1S, R1E, U.M.

COUNTY OF MESA, STATE OF COLORADO

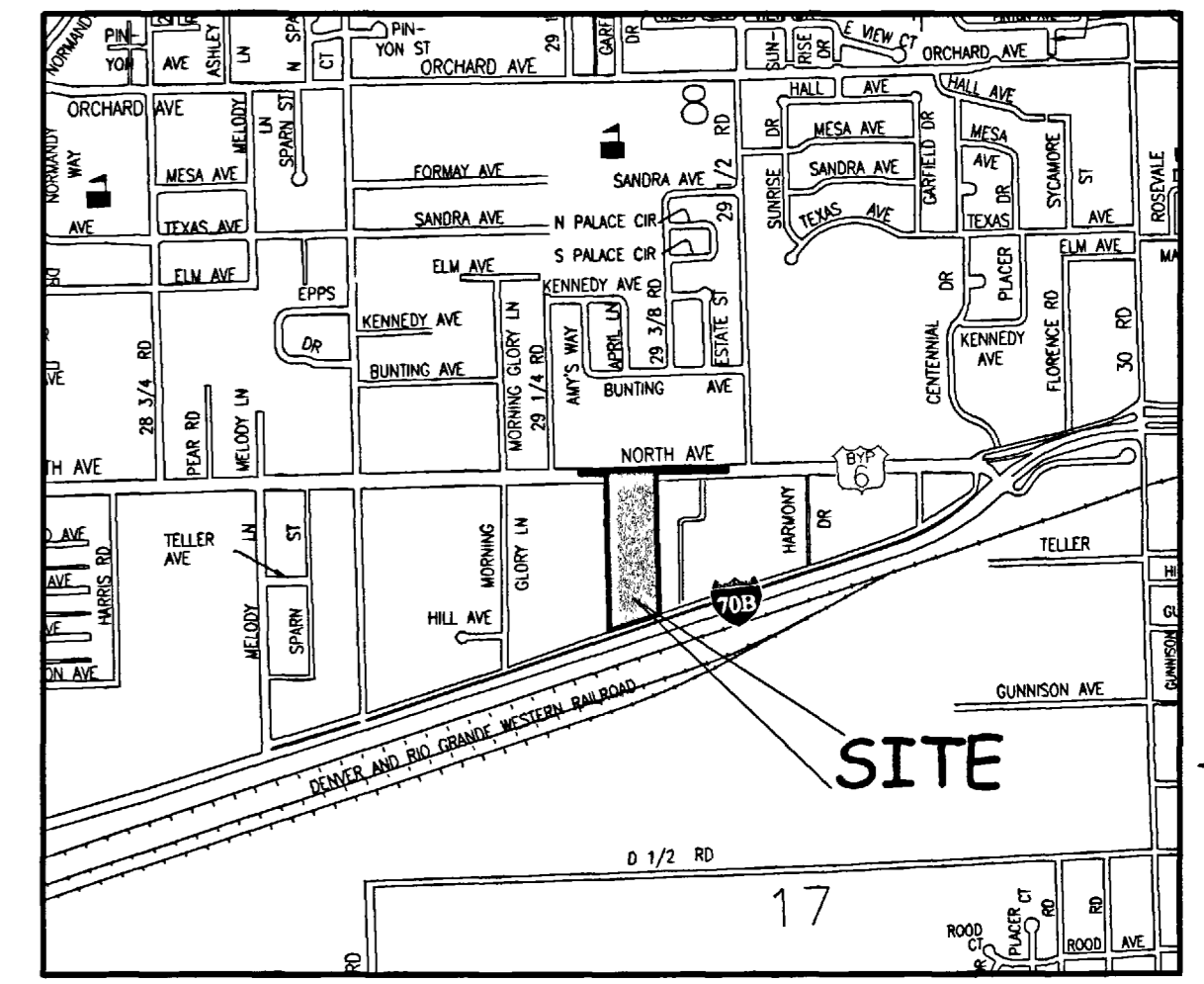
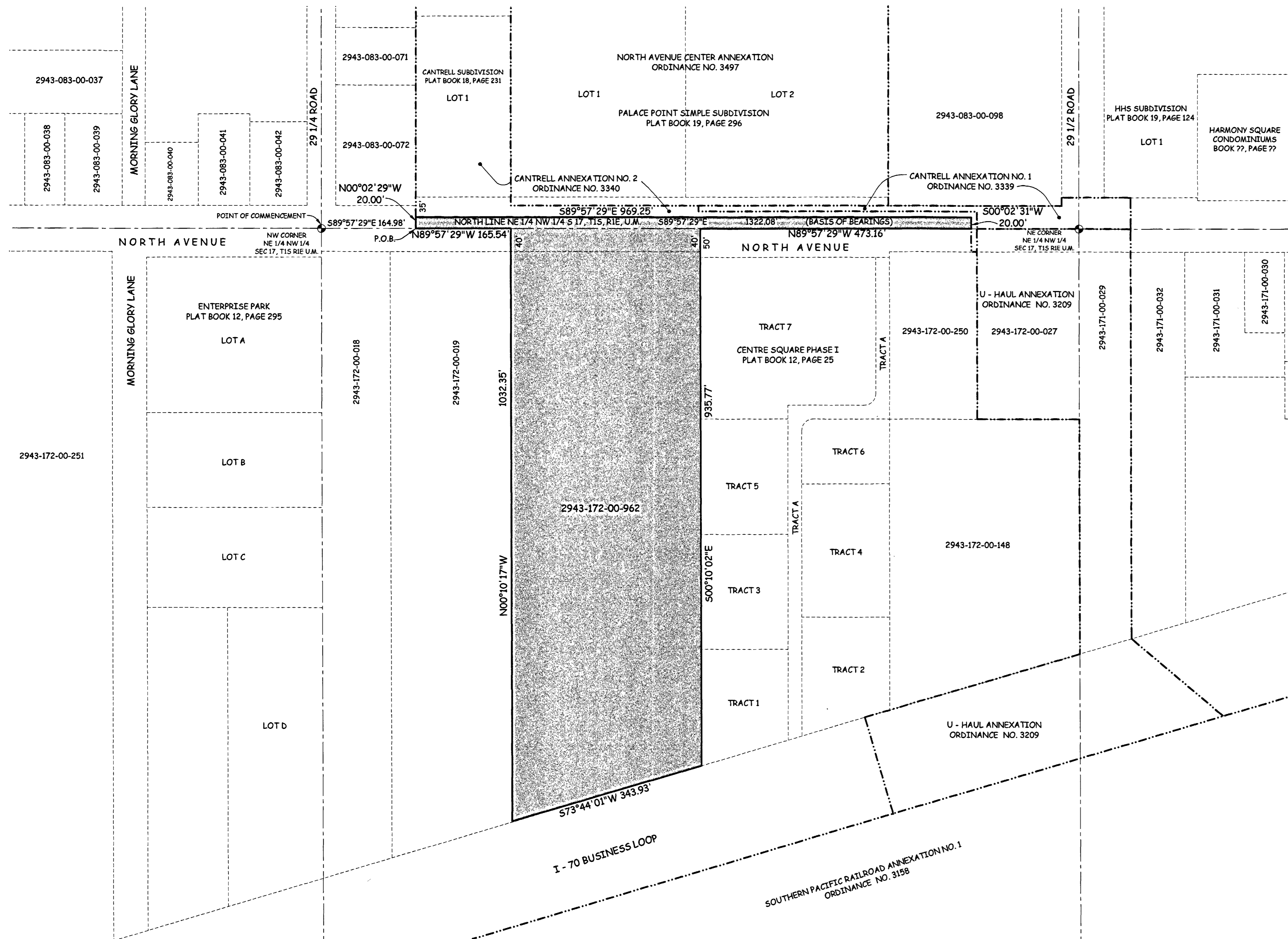

## LEGAL DESCRIPTION

A parcel of land located in the Northeast Quarter of the Northwest Quarter (NE 1/4 NW 1/4) of Section 17, Township 1 South, Range 1 East of the Ute Principal Meridian, County of Mesa, State of Colorado being more particularly described as follows:

Commencing at the Northwest corner of the NE 1/4 NW 1/4 of said Section 17 and assuming the North line of the NE 1/4 NW 1/4 of said Section 17 to bear S89°57'29"E for a basis of bearings with all bearings contained herein relative thereto; thence from said Point of Commencement S89°57'29"E along the North line of the NE 1/4 NW 1/4 of said Section 17 a distance of 164.98 feet to the Point of Beginning; thence from said Point of Beginning N00°02'29"W a distance of 20.00 feet to the Southwest corner of Cantrell Annexation No. 2, Ordinance No. 3340, City of Grand Junction; thence S89°57'29"E along the South line of said Cantrell Annexation No. 2 a distance of 969.25 feet to a point on the West line of said Cantrell Annexation No. 2; thence S00°02'31"W along said West line a distance of 20.00 feet to the North line of the NE 1/4 NW 1/4 of said Section 17; thence N89°57'29"W along the North line of the NE 1/4 NW 1/4 of said Section 17 a distance of 473.16 feet to the intersection of the Northerly projection of the West line of Centre Square Phase I, as recorded in Plat Book 12, Page 25 of Mesa County, Colorado records; thence S00°10'02"E along said West line a distance of 935.77 feet to the Northerly right of way of Interstate 70 Business Loop; thence S73°44'01"W along said Northerly right of way a distance of 343.93 feet; thence N00°10'17"W a distance of 1032.35 to the North line of the NE 1/4 NW 1/4 of said Section 17; thence N89°57'29"W along the North line of the NE 1/4 NW 1/4 of said Section 17 a distance of 165.54 feet to the Point of Beginning.

The Description(s) contained herein have been derived from subdivision plats and deed descriptions as they appear in the office of the Mesa County Clerk and Recorder. This plat does not constitute a legal survey, and is not intended to be used as a means for establishing or verifying property boundary lines.

*P.T.K.*  
 PETER T. KRICK, PLS No. 32824  
 Professional Land Surveyor for the  
 City of Grand Junction  
 DATE: July 8th, 2005

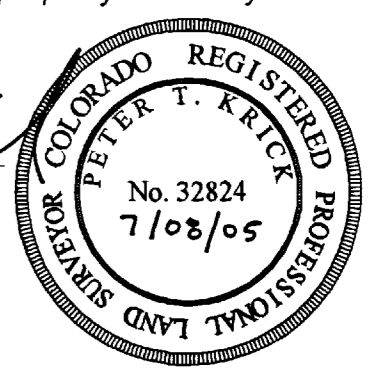

**AREA OF ANNEXATION**

ANNEXATION PERIMETER	3960.00 FT
CONTIGUOUS PERIMETER	969.25 FT.
AREA IN SQUARE FEET	344,598**
AREA IN ACRES	7.91

(CONTAINS 19,385 SQ. FT. WITHIN PUBLIC RIGHTS OF WAY)

**LEGEND**

ANNEXATION BOUNDARY	—
EXISTING CITY LIMITS	---

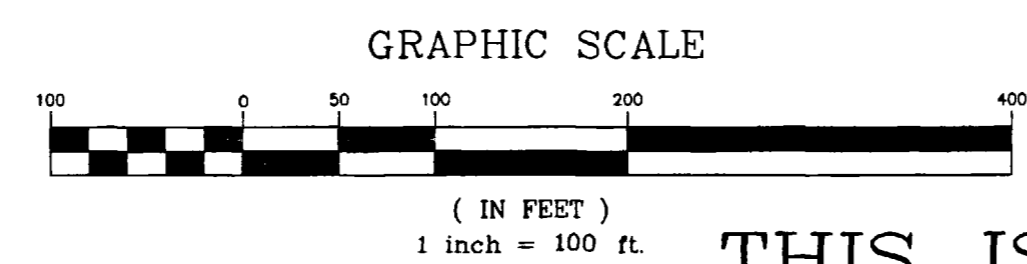

ORDINANCE NO.  
 3801

EFFECTIVE DATE  
 August 7th, 2005

THIS IS NOT A BOUNDARY SURVEY

Notice:  
 According to Colorado law you must commence any legal action based upon any defect in this survey within three years after you first discover such defect. In no event may any action based upon any defect in this survey be commenced more than ten years from the date of the certification shown hereon.

DRAWN BY	T.L.P.	DATE	05-11-05
DESIGNED BY		DATE	
CHECKED BY	P.T.K.	DATE	
APPROVED BY		DATE	

SCALE  
 1" = 100'

**CITY OF Grand Junction COLORADO**

PUBLIC WORKS  
 AND UTILITIES  
 REAL ESTATE DIVISION

CAREER CENTER ANNEXATION  
 13060400.tif