

CITY OF GRAND JUNCTION, COLORADO

ORDINANCE NO. 3816

**AN ORDINANCE ANNEXING TERRITORY TO THE
CITY OF GRAND JUNCTION, COLORADO**

WATER'S EDGE NO. 2 ANNEXATION

APPROXIMATELY 0.97 ACRES

LOCATED AT 2927 D ROAD

WHEREAS, on the 6th day of July, 2005, the City Council of the City of Grand Junction considered a petition for the annexation of the following described territory to the City of Grand Junction; and

WHEREAS, a hearing on the petition was duly held after proper notice on the 17th day of August, 2005; and

WHEREAS, the City Council determined that said territory was eligible for annexation and that no election was necessary to determine whether such territory should be annexed;

**NOW, THEREFORE, BE IT ORDAINED BY THE CITY COUNCIL OF
THE CITY OF GRAND JUNCTION, COLORADO:**

That the property situate in Mesa County, Colorado, and described to wit:

WATER'S EDGE NO. 2 ANNEXATION

A parcel of land located in the Northeast Quarter of the Northwest Quarter (NE 1/4 NW 1/4) of Section 20, Township 1 South, Range 1 East of the Ute Principal Meridian, County of Mesa, State of Colorado, being more particularly described as follows:

Commencing at the Northwest corner of the NE 1/4 NW 1/4 of said Section 20, and assuming the North line of the NE 1/4 NW 1/4 of said Section 20 to bear N89°58'45"E with all bearings contained herein relative thereto; thence from said Point of Commencement S00°03'15"E along the West line of the NE 1/4 NW 1/4 of said Section 20 a distance of 10.00 feet to a point on the South line of the Ephemeral Resources Annexation No. 3, Ordinance No. 3299, City of Grand Junction also being the Point of Beginning; thence N89°58'45"E along the South line of said Ephemeral Resources Annexation No. 3 a distance of 108.00 feet to

the Northwest corner of the Water's Edge Annexation, Ordinance No. 3706, City of Grand Junction; thence S00°03'15"W along the West line of said Water's Edge Annexation a distance of 393.00 feet to the Southwest corner of said Water's Edge Annexation; thence S89°58'45"W a distance of 108.00 to the West line of the NE 1/4 NW 1/4 of said Section 20; thence N00°03'15"E along the West line of the NE 1/4 NW 1/4 of said Section 20 a distance of 393.00 feet to the Point of Beginning.

Said parcel contains 0.97 acres (42,441 square feet) more or less as described.

Be and is hereby annexed to the City of Grand Junction, Colorado.

INTRODUCED on first reading on the 6th day of July, 2005 and ordered published.

ADOPTED on second reading this 17th day of August, 2005.

Attest:

/s/ Bruce Hill
President of the Council

/s/ Stephanie Tuin
City Clerk

WATER'S EDGE ANNEXATION NO.2

SITUATE IN THE NE 1/4 OF THE NW 1/4 OF SECTION 20, TWP 1S, RGE 1E, U.M.

COUNTY OF MESA, STATE OF COLORADO

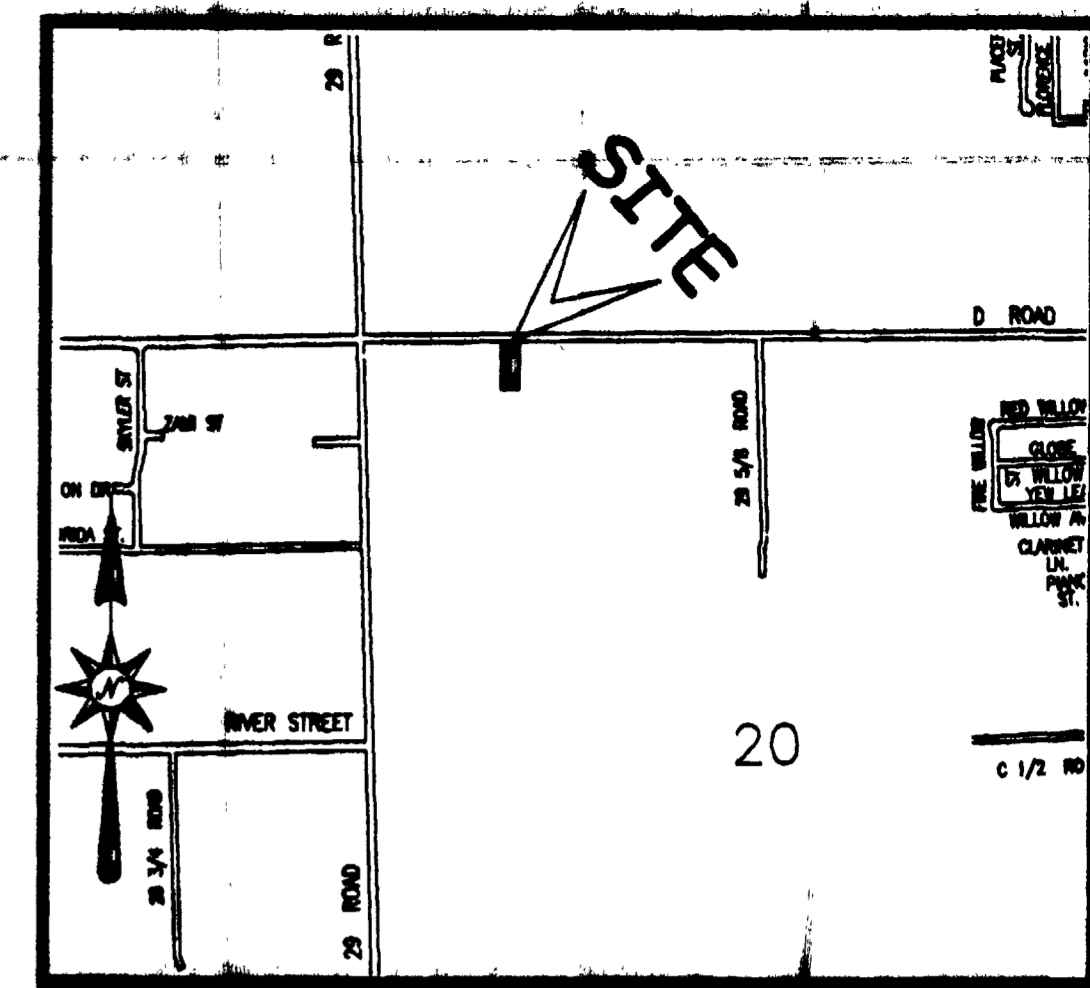

LOCATION MAP: NOT-TO-SCALE

LEGAL DESCRIPTION

A parcel of land located in the Northeast Quarter of the Northwest Quarter (NE 1/4 NW 1/4) of Section 20, Township 1 South, Range 1 East of the Ute Principal Meridian, County of Mesa, State of Colorado, being more particularly described as follows:

Commencing at the Northwest corner of the NE 1/4 NW 1/4 of said Section 20, and assuming the North line of the NE 1/4 NW 1/4 of said Section 20 to bear N89°58'45"E with all bearings contained herein relative thereto; thence from said Point of Commencement S00°03'15"E along the West line of the NE 1/4 NW 1/4 of said Section 20 a distance of 10.00 feet to a point on the South line of the Ephemeral Resources Annexation No. 3, Ordinance No. 3299, City of Grand Junction also being the Point of Beginning; thence N89°58'45"E along the South line of said Ephemeral Resources Annexation No. 3 a distance of 108.00 feet to the Northwest corner of the Water's Edge Annexation, Ordinance No. 3706, City of Grand Junction; thence S00°03'15"W along the West line of said Water's Edge Annexation a distance of 393.00 feet to the Southwest corner of said Water's Edge Annexation; thence S89°58'45"W a distance of 108.00 feet to the West line of the NE 1/4 NW 1/4 of said Section 20; thence N00°03'15"E along the West line of the NE 1/4 NW 1/4 of said Section 20 a distance of 393.00 feet to the Point of Beginning.

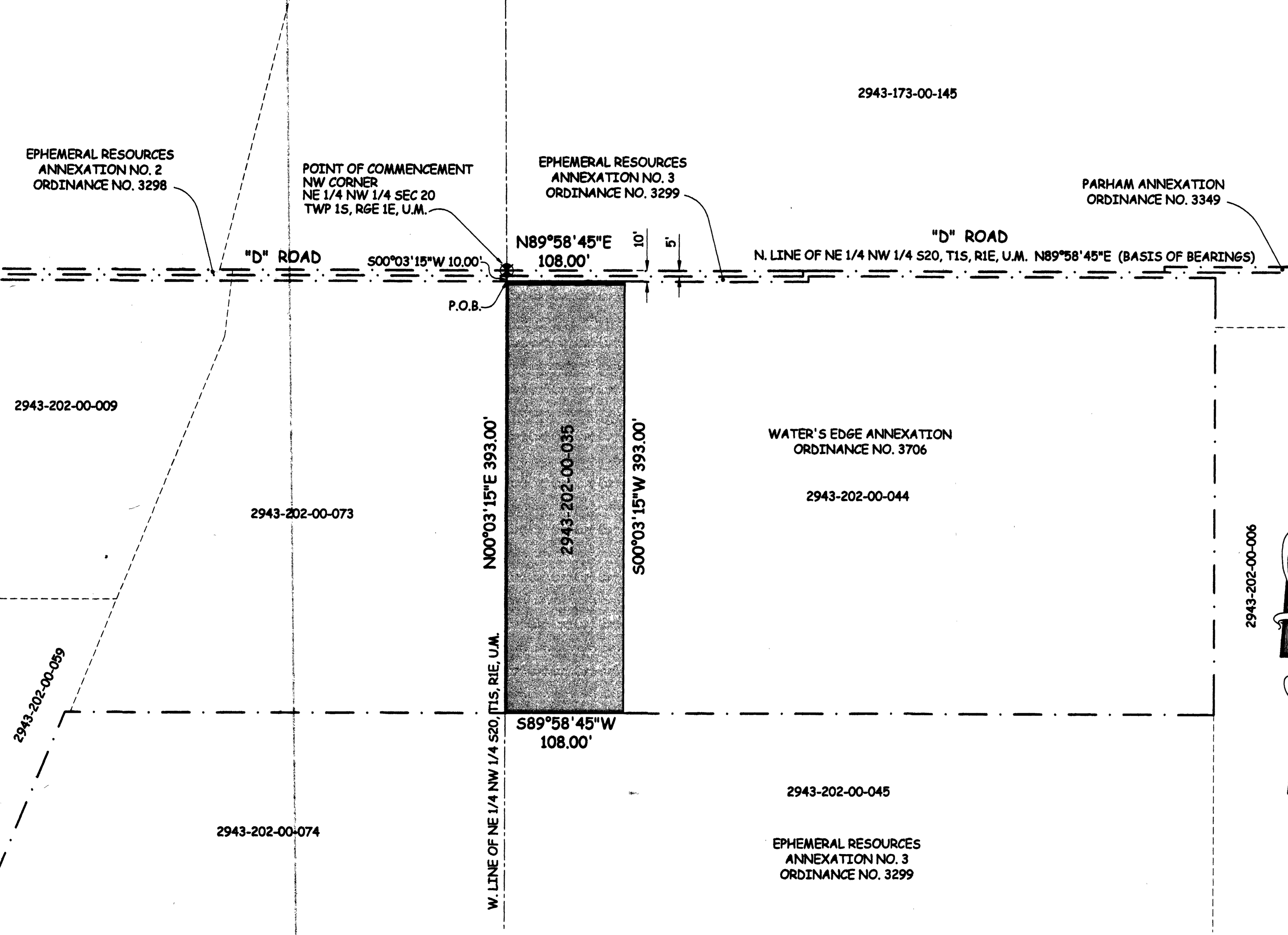

AREA OF ANNEXATION

ANNEXATION PERIMETER	1002.00 FT
CONTIGUOUS PERIMETER	608.00 FT.
AREA IN SQUARE FEET	42,441
AREA IN ACRES	0.97

LEGEND

ANNEXATION BOUNDARY	
EXISTING CITY LIMITS	

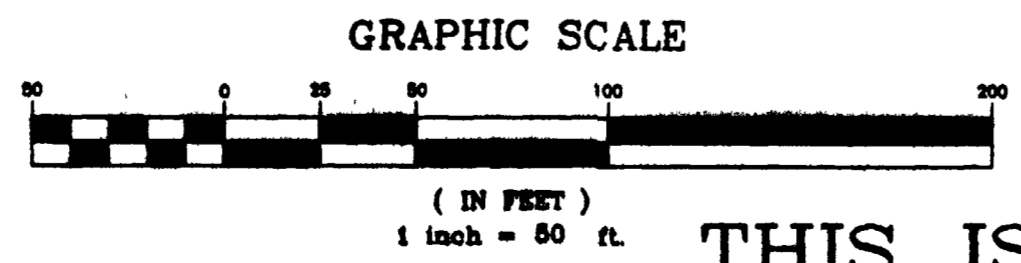

ORDINANCE NO.
3816

EFFECTIVE DATE
SEPT. 18, 2005

THIS IS NOT A BOUNDARY SURVEY

Notice: According to Colorado law you must commence any legal action based upon any defect in this survey within three years after you first discover such defect. In no event may any action based upon any defect in this survey be commenced more than ten years from the date of the certification shown hereon.

DRAWN BY	T.L.P.	DATE	6-01-05
DESIGNED BY		DATE	
CHECKED BY	P.T.K.	DATE	
APPROVED BY		DATE	

SCALE
1" = 80'



PUBLIC WORKS
AND UTILITIES
REAL ESTATE DIVISION

WATER'S EDGE ANNEXATION NO.2
13061000.tif

The Description(s) contained herein have been derived from subdivision plats and deed descriptions as they appear in the office of the Mesa County Clerk and Recorder. This plat does not constitute a legal survey, and is not intended to be used as a means for establishing or verifying property boundary lines.

PETER T. KRICK, PLS No. 32824
Professional Land Surveyor for the
City of Grand Junction
DATE: AUGUST 18, 2005

