



2920 MUSIC AVE.

5.5'x50' CURB
GUTTER AND
SIDEWALK

11' Sawcut

4'x50 ASPHALT

Karen

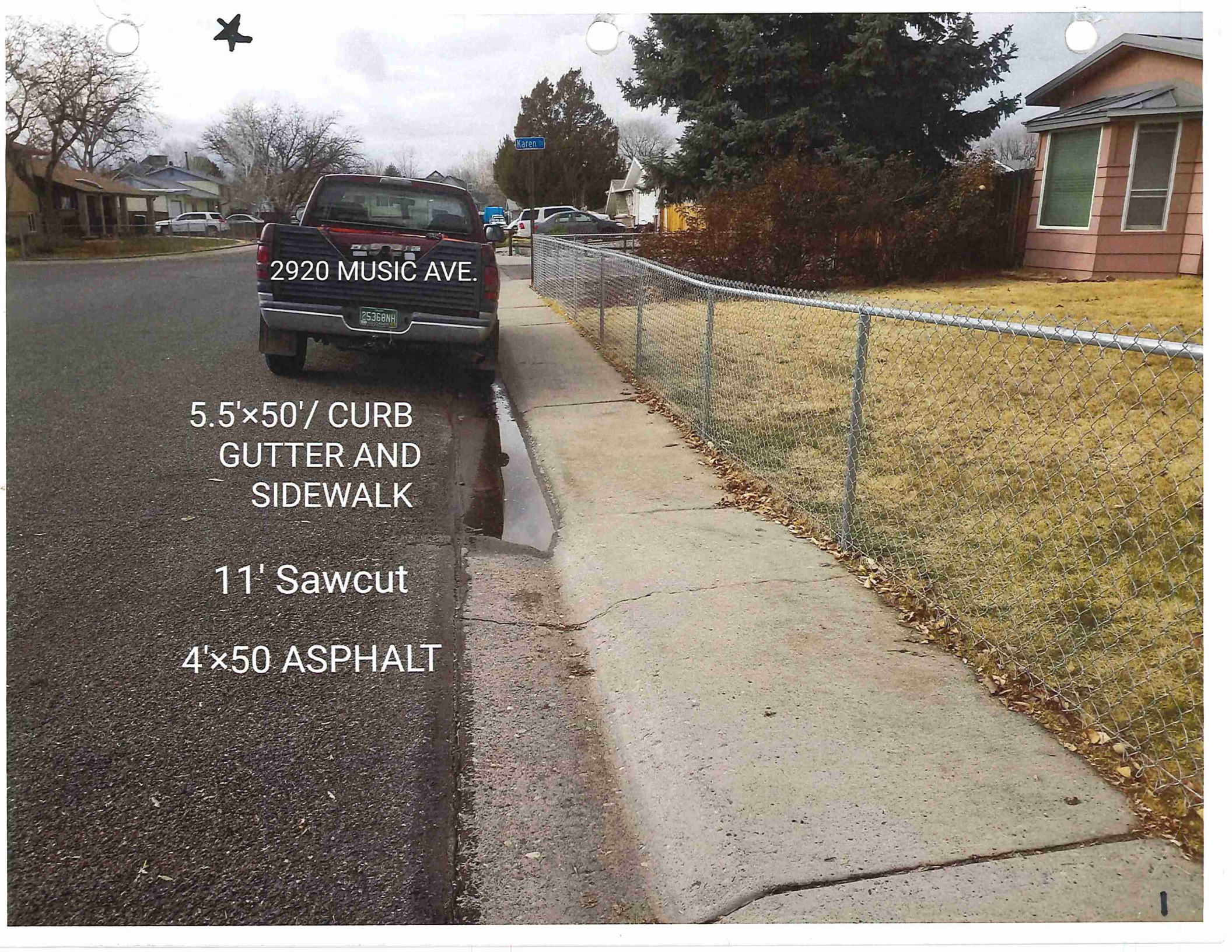

183 COUNTRY
RIDGE ROAD

18'x 6.5'
DO. C,G&SW
= 13 SY

13 LF/SAWCUT

Asphalt
20 x 2
=

5

2



2335 Cypress Ct.

8'x 9' (4" walk)

19'x 10.5'
driveway (6" thick)

10' sawcut



3640 Apple-
wood St.

4'x10' 4" walk

FOR RENT

1418 CEDAR AVE.

8" THICK
DRIVEWAY
30' x 5.5'

VERT. C, G & SW
20 LF / 5.5' WIDE

ASPHALT
3.5' x 5.5'

11 LF / SAWCUT

4 1/2

3

LOWELL CT.
(NORTH OF
PATTERSON
WEST OF 12 TH)

VARIOUS
LOCATIONS

150' / 5.5' WIDE DO.
C,G & SW = ~~20 SY~~ 92 SY

100' x 2'
ASPHALT
= 20 SY 23 SY

30LF/SAWCUT

FEB.26.21

5

6

2542 MIRA-VISTA ROAD

possible
water leak?

80 LF/ 5.3' WIDE
C,G & SW

2' x 80'
ASPHALT

*Saw-Cut
12 LF*

4

7

2827
PITCHBLEND CT.

5

13 LF SAWCUT
50 LF / 6.5' WIDE
DO. C,G & SW

~~(street repair to
be done by
city forces)~~

Asphalt = 10' x 55'

FOCAL MOUNTAIN
MOTORWORKS

8

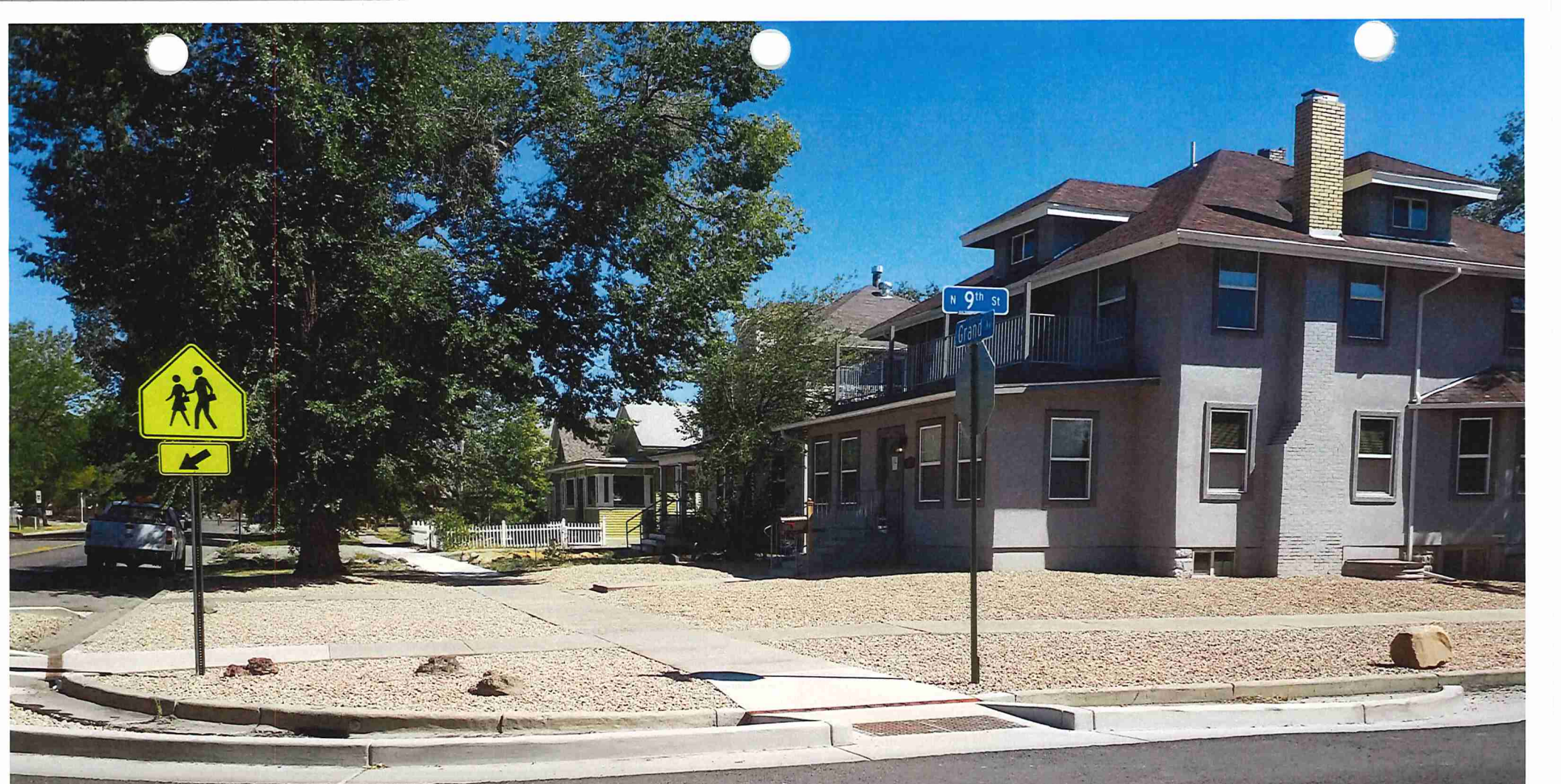

903 GRAND AVE.

250 LF / 5'
WIDE WALK &
20 LF / SAWCUT

4 1/2

9

2810
1/2

2810 1/2
TEXAS AVE.

40 LF/ 6.5'
DRIVE OVER
CURB, GUTTER
& SIDEWALK

30LF/ SAWCUT

50 x 2
Asphalt

elm tree roots

8" THICK WALK
21' x 5'

(SIDEWALK
ACROSS
ALLEY)

EAST SIDE 14th
BETWEEN MAIN
& COLORADO

5

12



45 LF/5' WALK

45'x1' ASPHALT
(PARKING LOT)

10' SAWCUT

SOUTH SIDE
OURAY, 60' WEST
5TH STREET

13

60 LF/ 5' WALK

450 OURAY AVE.

10' Saw cut

14

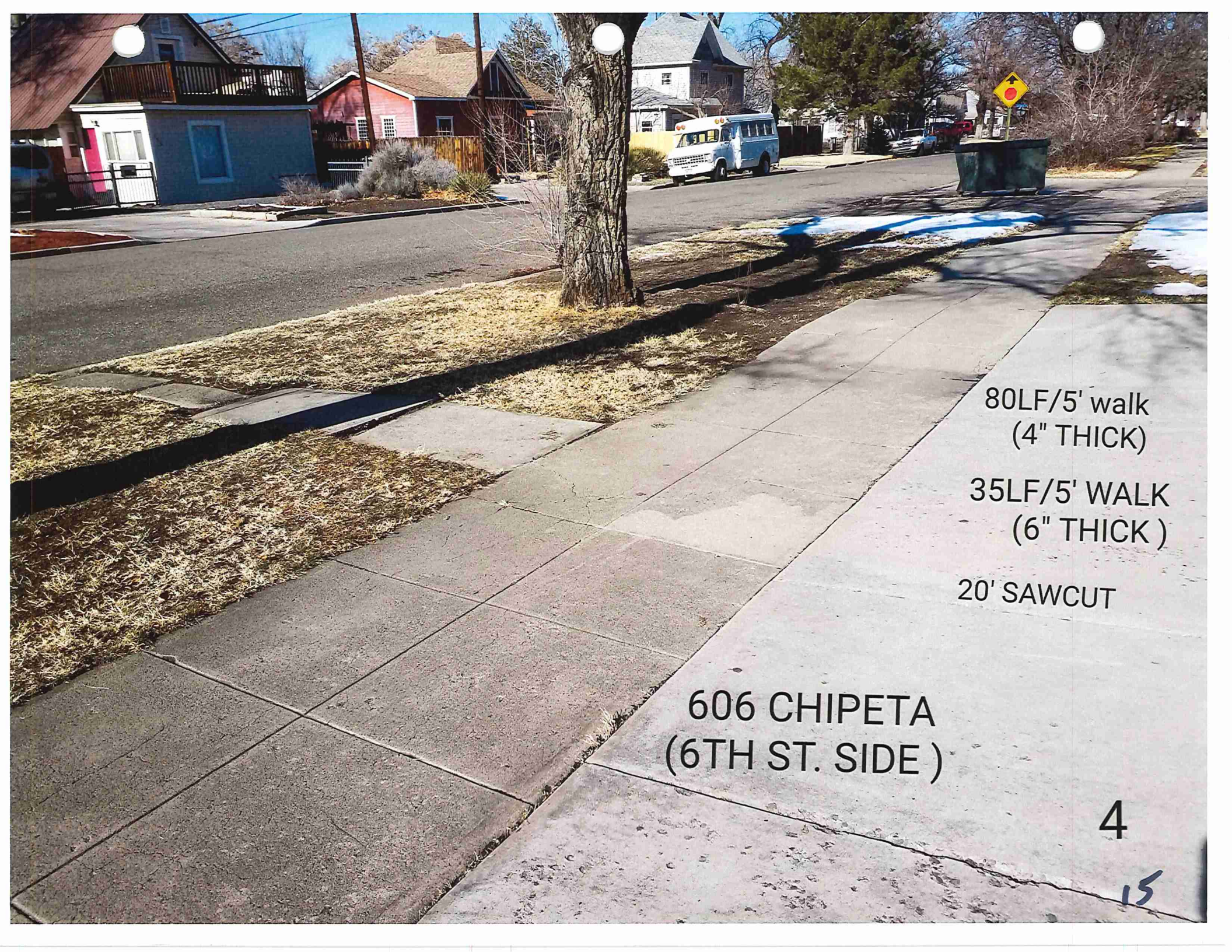

80LF/5' walk
(4" THICK)

35LF/5' WALK
(6" THICK)

20' SAWCUT

606 CHIPETA
(6TH ST. SIDE)

4

15

Ouray Av



50 LF/ 2'
CURB & GUTTER

25'x40'
CONCRETE
SLAB (4" THICK)

(2) HANDICAP
RAMPS @
11'x7' EACH

4 TRUNCATED
DOMES

45' SAWCUT

(1) CURB INLET

60'x2' ASPHALT

SE CORNER
5TH & OURAY

1411 MAIN ST.

get w/ home owner
Re: this driveway

20 LF/ 5' WALK
(6" THICK)

20 LF/5' WALK
(4" THICK)

25' x 5' DRIVEWAY

25' x 2' C & G

25' SAWCUT

2' x 30' ASPHALT

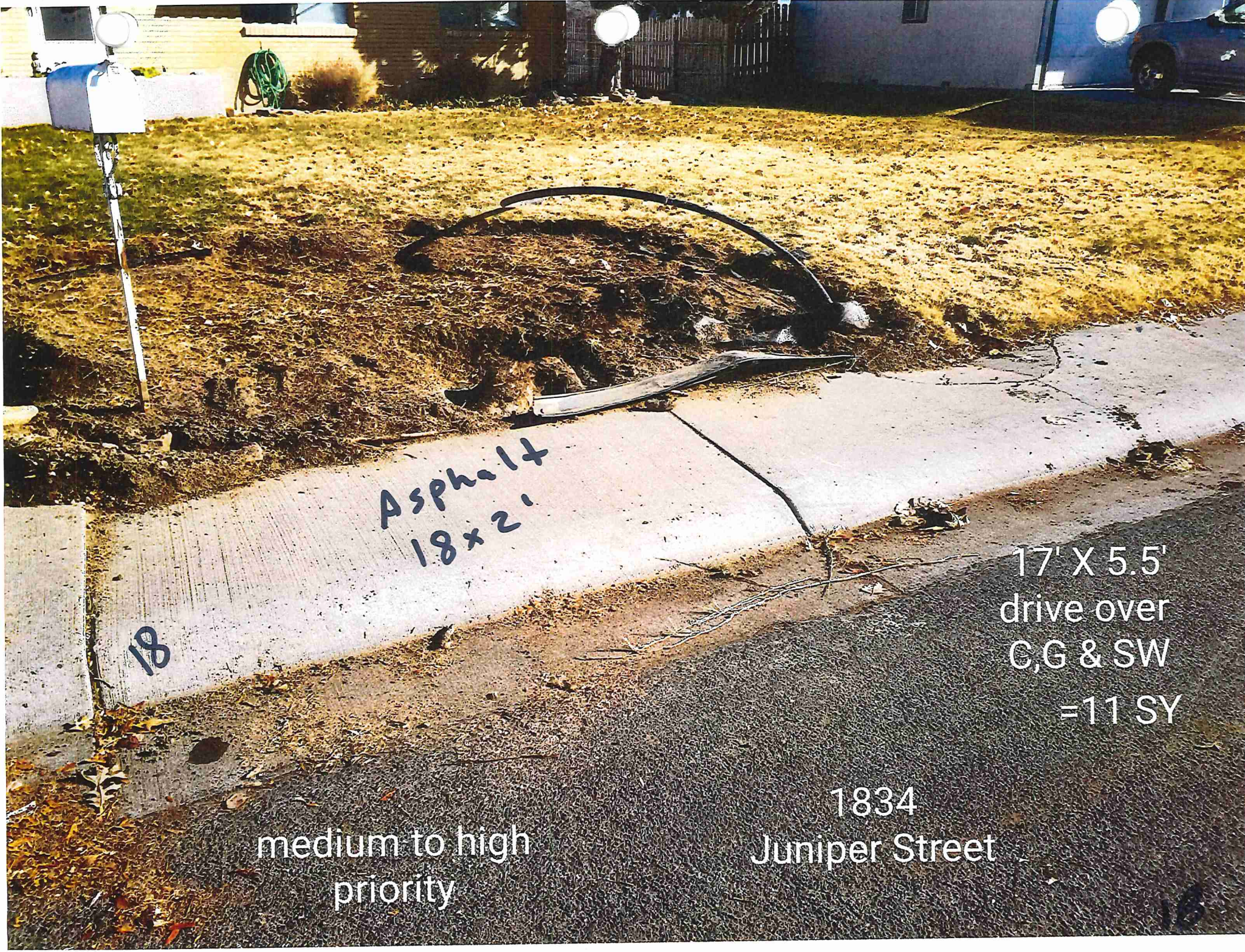

Asphalt
18x2'

18

17' X 5.5'
drive over
C,G & SW
=11 SY

medium to high
priority

1834
Juniper Street

1325 & 1335
CHIPETA AVE

5' WALK × 20'
(6" THICK)

20' SAWCUT

5' WALK × 115'
(4" THICK)

19

GRAND RIVER
ACADEMY

NORTH SIDE
1400 BLOCK
CHIPETA
(VARIOUS
LOCATIONS)

5' WALK × 100'
(4" THICK)

5' WALK × 25'
(6" THICK)

25' SAWCUT

20

SOUTH SIDE
1400 BLOCK
GUNNISON AVE
(GRAND RIVER
ACADEMY)

150 LF / 5' WALK
(4" THICK)
20' SAWCUT

21

10LF/5' WALK
(4" THICK)

20' SAWCUT

DRIVEWAY
APRON
(8" THICK)
25' x 30'

25' x 2'
ASPHALT

ALLEY
APPROACH
WEST SIDE
2ND STREET
BETWEEN
CHIPETA AVE .&
GUNNISON AVE.

(8" walk)
5 x 20

22

8" CONCRETE
CORNER-
12' x 15'

MONO. C,G & SW
13' x 6.5'

24' SAWCUT

ASPHALT
5.5' x 30'

3742 PIAZA WY

23



1026 MAIN ST.

20LF / 5' WALK
(6" THICK)

50' SAWCUT

24

803 WHITE AVE .

(8TH STREET
SIDE)

100 LF/ 5'WALK
(4" THICK)

20' SAWCUT

52

210 OURAY AVE

20' SAWCUT

75 LF / 5' WALK
(4" THICK)

26

909 Kami Circle

10 LF / 6" "V" PAN
(8" THICK)

30 LF / 6.5'
DO. C,G & SW

20' SAWCUT

75'x 2'
ASPHALT

NOTE: CITY
CREWS WILL
RAISE INLET
TO GRADE

27

1039 AND 1055
CHIPETA AVE .

40 LF/ 5' WALK
(4" THICK)

35 LF/ 5' WALK
(6" THICK)

30' SAWCUT

28

302 GUNNISON
AVENUE

20' SAWCUT
95 LF/ 5' WALK
(4" THICK)

29

259 TELLER
AVENUE

21 LF / 4' WALK
(4" THICK) 50' SAWCUT

50 LF / 5' WALK
(4" THICK)

20 LF / 5' WALK
(6" THICK)

30

132 GUNNISON
AVENUE

31

35 LF/ 5' WALK
(4" THICK)

10' SAWCUT

261 CHIPETA
AVENUE

40 LF / 5' WALK
(4" THICK)

10' SAWCUT

32



40LF / 5' WALK
(6" THICK)

20' SAWCUT

255 CHIPETA
AVENUE

33

616 BELFORD
AVENUE

35 LF / 5' WALK
(4" THICK)

20 LF / 5' WALK
(6" THICK)

30' SAWCUT

34



246 BELFORD
AVENUE

20' SAWCUT

35 LF/5' WALK
(4" THICK)

35