

CITY OF GRAND JUNCTION, COLORADO

ORDINANCE NO. 3832

**AN ORDINANCE ANNEXING TERRITORY TO THE
CITY OF GRAND JUNCTION, COLORADO**

ACE HARDWARE ANNEXATION #3

APPROXIMATELY 2.24 ACRES

**LOCATED AT 2140 BROADWAY AND INCLUDING A PORTION OF THE
HIGHWAY 340 RIGHT-OF-WAY**

WHEREAS, on the 7th day of September, 2005, the City Council of the City of Grand Junction considered a petition for the annexation of the following described territory to the City of Grand Junction; and

WHEREAS, a hearing on the petition was duly held after proper notice on the 19th day of October, 2005; and

WHEREAS, the City Council determined that said territory was eligible for annexation and that no election was necessary to determine whether such territory should be annexed;

**NOW, THEREFORE, BE IT ORDAINED BY THE CITY COUNCIL OF
THE CITY OF GRAND JUNCTION, COLORADO:**

That the property situate in Mesa County, Colorado, and described to wit:

ACE HARDWARE ANNEXATION #3

A certain parcel of land located in the North 1/2 (N 1/2) of Section 23, Township 11 South, Range 101 West of the 6th Principal Meridian, County of Mesa, State of Colorado, being more particularly described as follows:

Commencing at the Southeast corner of Block 1, Monument Village Commercial Center as recorded in Plat Book 17, Page 396, Mesa County, Colorado records and assuming the Northerly right of way of Colorado State Highway 340 to bear N59°06'26"W with all bearings contained herein relative thereto; thence from said point of commencement N59°06'26"W along the Northerly right of way of said Highway 340 a distance of 332.54 feet; thence S30°53'34"W a distance of 5.00 feet to the Point of Beginning; thence continuing S30°53'34"W a distance of 5.00 feet; thence N59°06'26"W a distance of 226.99 feet; thence N30°53'34"E a

distance of 10.25 feet; thence N59°01'55"W along a line being 10.00 feet South of and parallel with the Northerly right of way of said Highway 340 a distance of 303.92 feet; thence N30°59'16"E a distance of 4.68 feet; thence along a line being 5.32 feet South of and parallel with the Northerly right of way of said Highway 340 the following two (2) courses: (1) N59°01'55"W a distance of 53.62 feet; (2) thence 115.02 feet along the arc of a 1377.84 foot radius curve concave Northeast, having a central angle of 04°46'59", and a chord bearing N56°38'25"W a distance of 114.99 feet to the most Southerly corner of Lot 1, Monument Village Shopping Center, Plat Book 16, Pages 66 and 67; thence along the Westerly line of said Lot 1, 535.59 feet along the arc of a 1382.42 foot radius curve concave Northeast, having a central angle of 22°11'53", and a chord bearing N43°06'31"W a distance of 532.25 feet to the Northwest corner of said Lot 1; thence N89°43'46"E along the North line of said Lot 1 a distance of 402.16 feet to the Northeast corner of said Lot 1; thence S00°16'14"E along the East line of said Lot 1 a distance of 323.78 feet; thence continuing along the East line of said Lot 1, S30°55'16"W a distance of 62.85 feet; thence S23°25'05"E a distance of 18.41 feet; thence along the Northerly right of way of said Highway 340, the following two (2) courses: (1) thence 100.02 feet along the arc of a 1372.50 foot radius curve concave Northeast, having a central angle of 04°10'32", and a chord bearing S56°56'39"E a distance of 100.00 feet; (2) thence S59°01'55"E a distance of 53.62 feet; thence S30°58'05"W a distance of 5.00 feet; thence S59°01'55"E along a line being 5.00 feet South of and parallel with the Northerly right of way of said Highway 340 a distance of 308.91 feet; thence S30°53'34"E a distance of 10.24 feet; thence S59°06'26"E a distance of 221.99 feet to the Point of Beginning

Said parcel contains 2.24 acres (97,863 square feet), more or less, as described.

Be and is hereby annexed to the City of Grand Junction, Colorado.

INTRODUCED on first reading on the 7th day of September, 2005 and ordered published.

ADOPTED on second reading this 19th day of October, 2005.

Attest:

/s/ Bruce Hill
President of the Council

/s/ Stephanie Tuin
City Clerk

ACE HARDWARE ANNEXATION NO. 3

SITUATE IN THE N 1/2 OF SECTION 23, T11 S, R101 W, 6TH P.M.

COUNTY OF MESA, STATE OF COLORADO

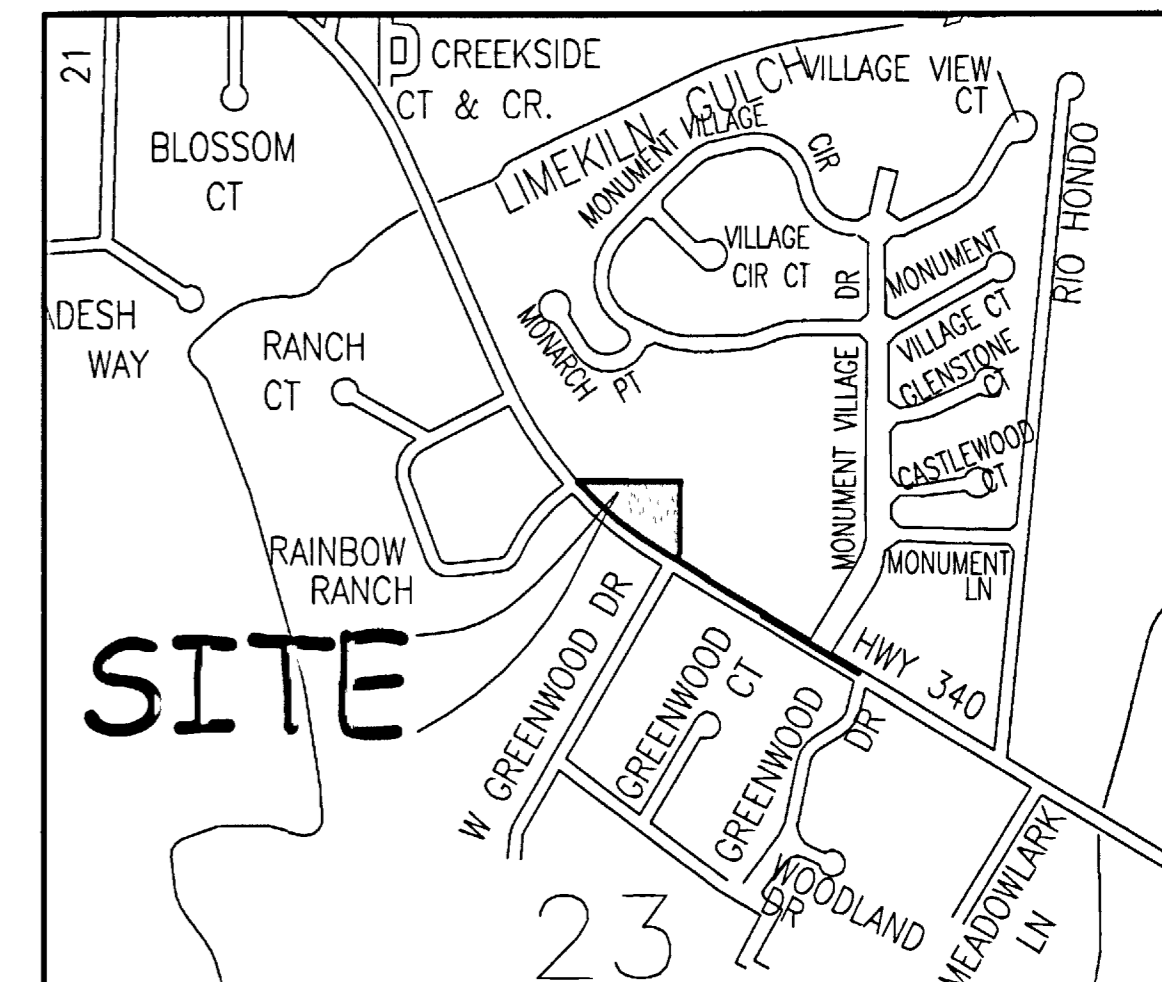

LOCATION MAP: NOT-TO-SCALE

LEGAL DESCRIPTION

A certain parcel of land located in the North 1/2 (N 1/2) of Section 23, Township 11 South, Range 101 West of the 6th Principal Meridian, County of Mesa, State of Colorado, being more particularly described as follows:

Commencing at the Southeast corner of Block 1, Monument Village Commercial Center as recorded in Plat Book 17, Page 396, Mesa County, Colorado records and assuming the Northerly right of way of Colorado State Highway 340 to bear N59°06'26"W with all bearings contained herein relative thereto; thence from said point of commencement N59°06'26"W along the Northerly right of way of said Highway 340 a distance of 332.54 feet; thence S30°53'34"W a distance of 5.00 feet to the Point of Beginning; thence continuing S30°53'34"W a distance of 5.00 feet; thence N59°06'26"W a distance of 226.99 feet; thence N30°53'34"E a distance of 10.25 feet; thence N59°01'55"W along a line being 10.00 feet South of and parallel with the Northerly right of way of said Highway 340 a distance of 303.92 feet; thence N30°59'16"E a distance of 4.68 feet; thence along a line being 5.32 feet South of and parallel with the Northerly right of way of said Highway 340 the following two (2) courses: (1) N59°01'55"W a distance of 53.62 feet; (2) thence 115.02 feet along the arc of a 1377.84 foot radius curve concave Northeast, having a central angle of 04°46'59", and a chord bearing N56°38'25"W a distance of 114.99 feet to the most Southerly corner of Lot 1, Monument Village Shopping Center, Plat Book 16, Pages 66 and 67; thence along the Westerly line of said Lot 1, 535.59 feet along the arc of a 1382.42 foot radius curve concave Northeast, having a central angle of 22°11'53", and a chord bearing N43°06'31"W a distance of 532.25 feet to the Northwest corner of said Lot 1; thence N89°43'46"E along the North line of said Lot 1 a distance of 402.16 feet to the Northeast corner of said Lot 1; thence S00°16'14"E along the East line of said Lot 1 a distance of 323.78 feet; thence continuing along the East line of said Lot 1, S30°55'16"W a distance of 62.85 feet; thence S23°25'05"E a distance of 18.41 feet; thence along the Northerly right of way of said Highway 340, the following two (2) courses: (1) 100.02 feet along the arc of a 1372.50 foot radius curve concave Northeast, having a central angle of 04°10'32", and a chord bearing S56°56'39"E a distance of 100.00 feet; (2) thence S59°01'55"E a distance of 53.62 feet; thence S30°58'05"W a distance of 5.00 feet; thence S59°01'55"E along a line being 5.00 feet South of and parallel with the Northerly right of way of said Highway 340 a distance of 308.91 feet; thence S30°53'34"E a distance of 10.24 feet; thence S59°06'26"E a distance of 221.99 feet to the Point of Beginning

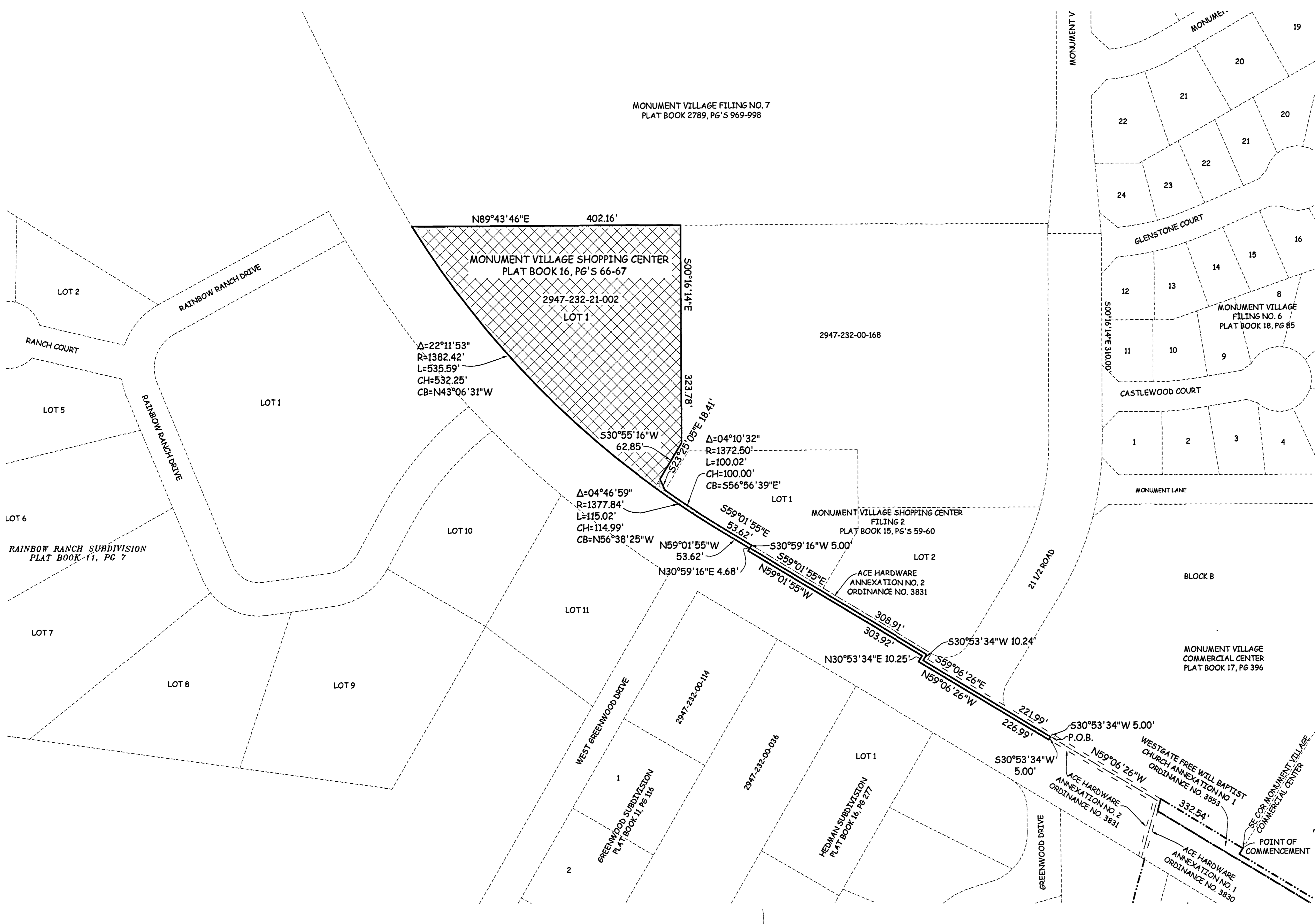

AREA OF ANNEXATION

ANNEXATION PERIMETER	2,762.08 FT
CONTIGUOUS PERIMETER	551.14 FT.
AREA IN SQUARE FEET	97,863.***
AREA IN ACRES	2.24

LEGEND

ANNEXATION BOUNDARY	—————
EXISTING CITY LIMITS	—————

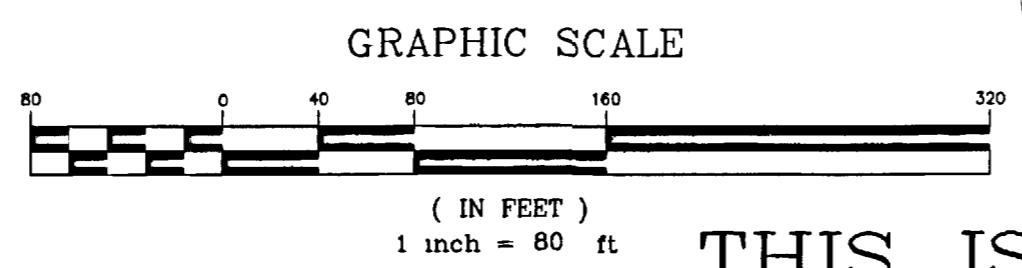

ORDINANCE NO.
3832

EFFECTIVE DATE
NOVEMBER 20, 2005

THIS IS NOT A BOUNDARY SURVEY

Notice:
According to Colorado law you must commence any legal action based upon any defect in this survey within three years after you first discover such defect. In no event may any action based upon any defect in this survey be commenced more than ten years from the date of the certification shown hereon.

DRAWN BY	T.L.P.	DATE	08-12-05
DESIGNED BY	_____	DATE	_____
CHECKED BY	P.T.K.	DATE	_____
APPROVED BY	_____	DATE	_____

SCALE
1" = 80'



PUBLIC WORKS
AND UTILITIES
REAL ESTATE DIVISION

ACE HARDWARE ANNEXATION NO. 3
13061400.tif

The Description(s) contained herein have been derived from subdivision plats and deed descriptions as they appear in the office of the Mesa County Clerk and Recorder. This plat does not constitute a legal survey, and is not intended to be used as a means for establishing or verifying property boundary lines.

Peter T. Krick
PETER T. KRICK, PLS No. 32824
Professional Land Surveyor for the
City of Grand Junction
DATE: October 20, 2005

