

**CITY OF GRAND JUNCTION, COLORADO**

**ORDINANCE NO. 3834**

**AN ORDINANCE ANNEXING TERRITORY TO THE  
CITY OF GRAND JUNCTION, COLORADO**

**ABEYTA-WEAVER ANNEXATION #1**

**APPROXIMATELY 0.07 ACRES**

**LOCATED AT 3037 D ½ ROAD**

**WHEREAS**, on the 7<sup>th</sup> day of September, 2005, the City Council of the City of Grand Junction considered a petition for the annexation of the following described territory to the City of Grand Junction; and

**WHEREAS**, a hearing on the petition was duly held after proper notice on the 19<sup>th</sup> day of October, 2005; and

**WHEREAS**, the City Council determined that said territory was eligible for annexation and that no election was necessary to determine whether such territory should be annexed;

**NOW, THEREFORE, BE IT ORDAINED BY THE CITY COUNCIL OF  
THE CITY OF GRAND JUNCTION, COLORADO:**

That the property situate in Mesa County, Colorado, and described to wit:

**ABEYTA-WEAVER ANNEXATION #2**

A certain parcel of land located in the Northeast Quarter of the Southwest Quarter (NE 1/4 SW 1/4) of Section 16, Township 1 South, Range 1 East, of the Ute Principal Meridian, County of Mesa, State of Colorado, being more particularly described as follows:

Commencing at the Northwest corner of the NE 1/4 SW 1/4 of said Section 16 and assuming the North line of the NE 1/4 SW 1/4 of said Section 16 to bear N89°54'18"E with all bearings contained herein relative thereto; thence N89°54'18"E along the North line of said NE 1/4 SW 1/4 of said Section 16 a distance of 563.75 feet; thence S00°05'42"E a distance of 1.00 foot to the Point of Beginning; thence N89°54'18"E along a line being 1.00 foot South of and parallel with the North line of the NE 1/4 SW 1/4 of said Section 16 a distance of 206.25 feet; thence S00°02'15"W a distance of 412.00 feet; thence N89°57'45"W

a distance of 5.00 feet; thence N00°02'15"E a distance of 407.00 feet; thence S89°54'18"W along a line being 6.00 feet South of and parallel with the North line of the NE 1/4 SW 1/4 of said Section 16 a distance of 201.24 feet; thence N00°05'42"W a distance of 5.00 feet to the Point of Beginning.

Said parcel contains 0.07 acres (3,066 square feet), more or less, as described.

Be and is hereby annexed to the City of Grand Junction, Colorado.

**INTRODUCED** on first reading on the 7<sup>th</sup> day of September, 2005 and ordered published.

**ADOPTED** on second reading this 19<sup>th</sup> day of October, 2005.

Attest:

/s/ Bruce Hill  
President of the Council

/s/ Stephanie Tuin  
City Clerk

# ABEYTA/WEAVER ANNEXATION NO. 1

SITUATE IN THE NE 1/4 SW 1/4 OF SECTION 16, T1S, R1E, U.M.  
 COUNTY OF MESA, STATE OF COLORADO

1 2 3 4

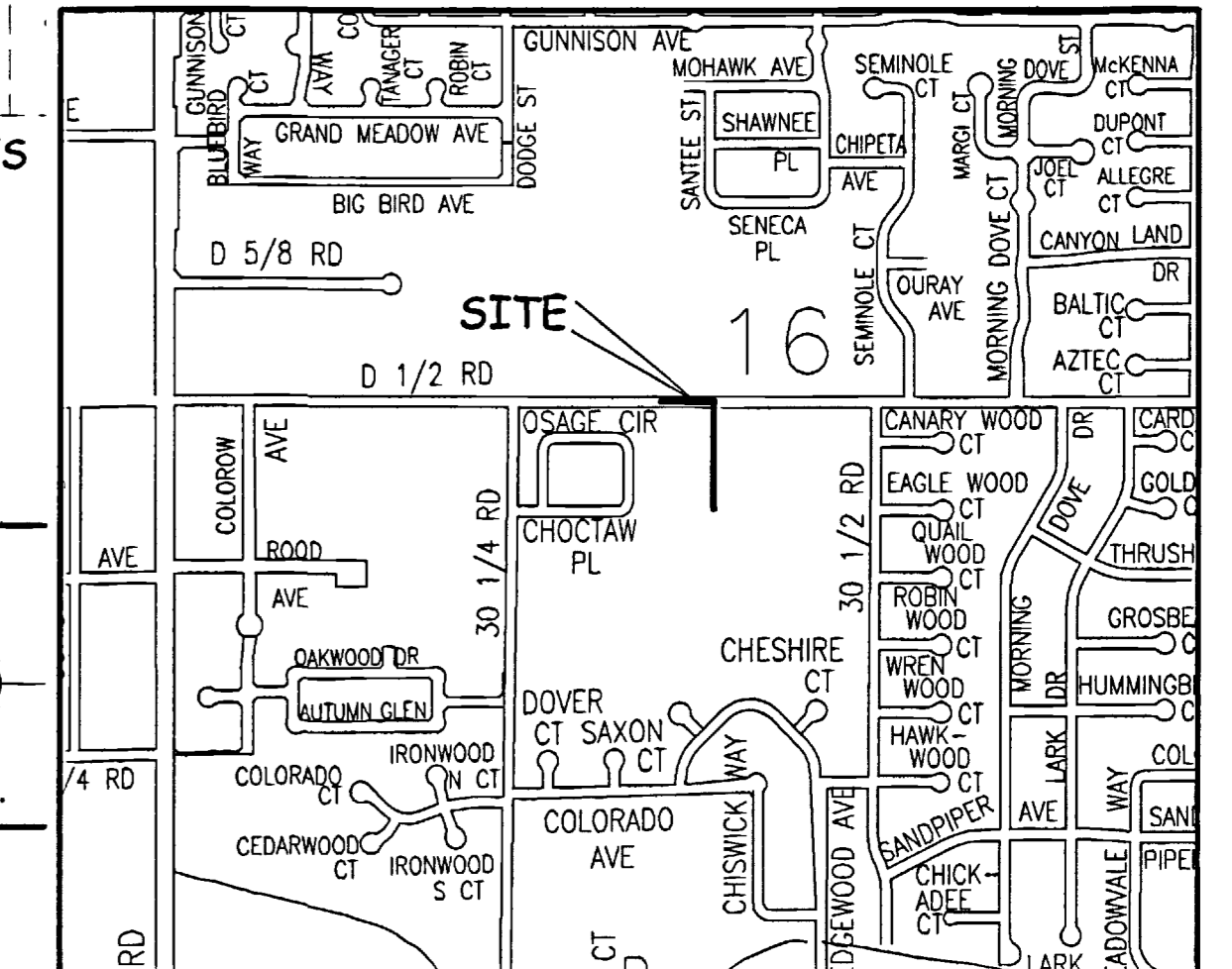

LOCATION MAP: NOT-TO-SCALE

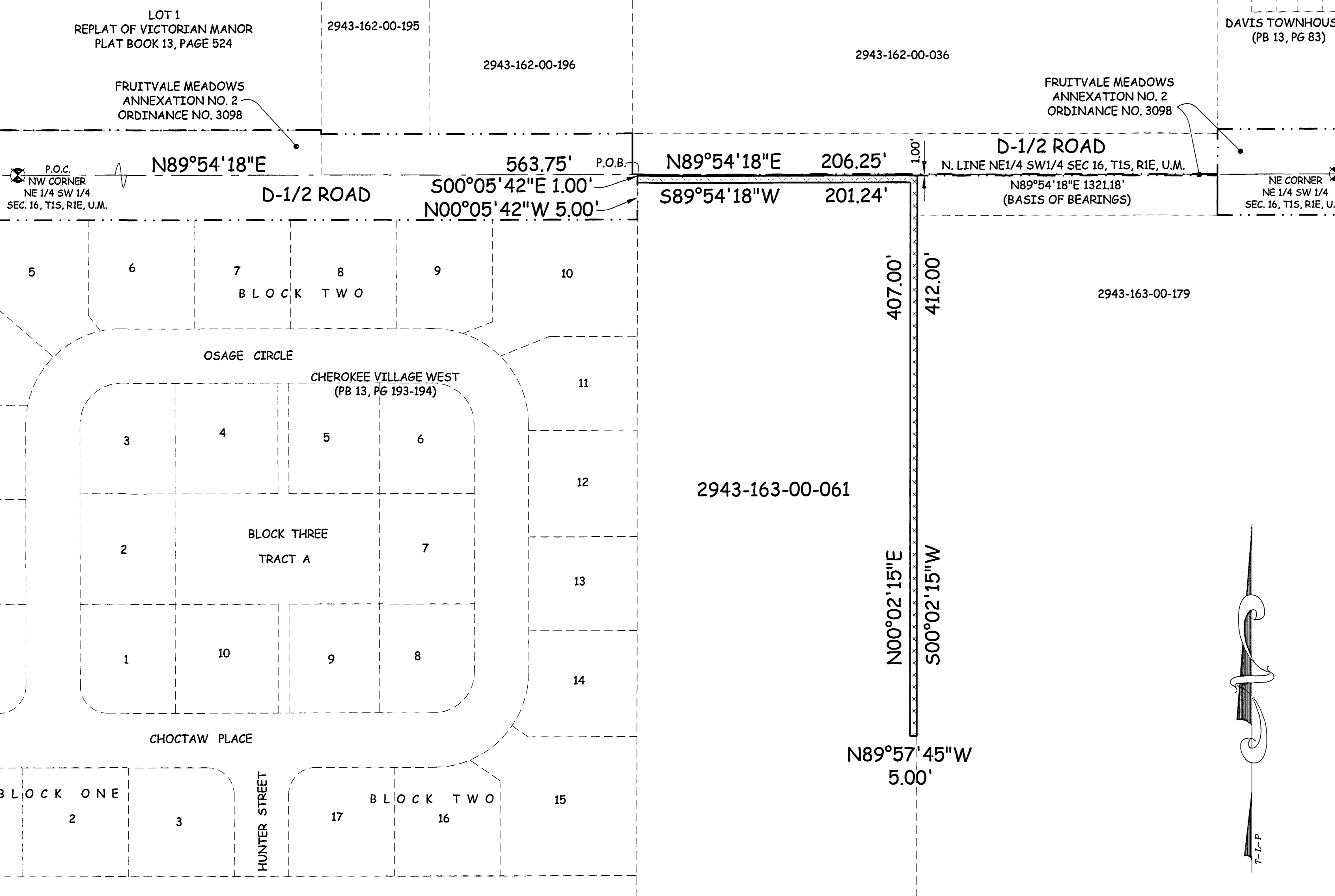

## LEGAL DESCRIPTION

A certain parcel of land located in the Northeast Quarter of the Southwest Quarter (NE 1/4 SW 1/4) of Section 16, Township 1 South, Range 1 East, of the Ute Principal Meridian, County of Mesa, State of Colorado, being more particularly described as follows:

Commencing at the Northwest corner of the NE 1/4 SW 1/4 of said Section 16 and assuming the North line of the NE 1/4 SW 1/4 of said Section 16 to bear N89°54'18"E with all bearings contained herein relative thereto; thence N89°54'18"E along the North line of said NE 1/4 SW 1/4 of said Section 16 a distance of 563.75 feet; thence S00°05'42"E a distance of 1.00 foot to the Point of Beginning; thence N89°54'18"E along a line being 1.00 foot South of and parallel with the North line of the NE 1/4 SW 1/4 of said Section 16 a distance of 206.25 feet; thence S00°02'15"W a distance of 412.00 feet; thence N89°57'45"W a distance of 5.00 feet; thence N00°02'15"E a distance of 407.00 feet; thence S89°54'18"W along a line being 6.00 feet South of and parallel with the North line of the NE 1/4 SW 1/4 of said Section 16 a distance of 201.24 feet; thence N00°05'42"W a distance of 5.00 feet to the Point of Beginning.

**AREA OF ANNEXATION**

ANNEXATION PERIMETER	1,236.48 FT
CONTIGUOUS PERIMETER	211.25 FT
AREA IN SQUARE FEET	3,066
AREA IN ACRES	0.07

(CONTAINS NO AREA WITHIN PUBLIC RIGHTS OF WAY)

**LEGEND**

ANNEXATION BOUNDARY	—————
EXISTING CITY LIMITS	-----

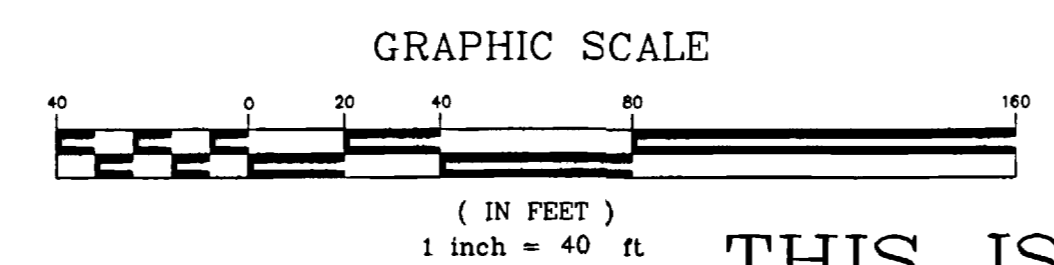

**ORDINANCE NO.**  
3834

**EFFECTIVE DATE**  
NOVEMBER 20, 2005

THIS IS NOT A BOUNDARY SURVEY

The Description(s) contained herein have been derived from subdivision plats and deed descriptions as they appear in the office of the Mesa County Clerk and Recorder. This plat does not constitute a legal survey, and is not intended to be used as a means for establishing or verifying property boundary lines.

*Peter T. Krick*  
 PETER T. KRICK, PLS No. 32824  
 Professional Land Surveyor for the  
 City of Grand Junction  
 DATE: October 20, 2005

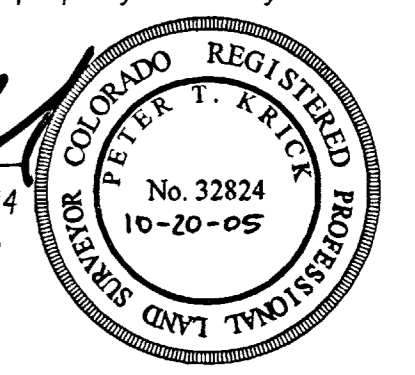

**Notice:**  
 According to Colorado law you must commence any legal action based upon any defect in this survey within three years after you first discover such defect. In no event may any action based upon any defect in this survey be commenced more than ten years from the date of the certification shown herein.

DRAWN BY	T.L.P.	DATE	08-19-05
DESIGNED BY		DATE	
CHECKED BY	P.T.K.	DATE	
APPROVED BY		DATE	

**SCALE**  
1" = 40'



**PUBLIC WORKS AND UTILITIES REAL ESTATE DIVISION**

**ABEYTA/WEAVER ANNEXATION NO. 1**  
**13061500.tif**