

NOTES:

1. NEW FIRE ALARM SYSTEM TO BE CONNECTED TO EXISTING SYSTEM.
2. NEW PA SYSTEM TO BE CONNECTED TO EXISTING PA AND CLOCK SYSTEM. PROVIDE BELL SILENCE SWITCH.
3. NEW CLOCKS TO BE CONNECTED TO EXISTING CLOCK SYSTEM.
4. NEW SILENT ALARM TO BE CONNECTED TO POLICE DEPARTMENT.

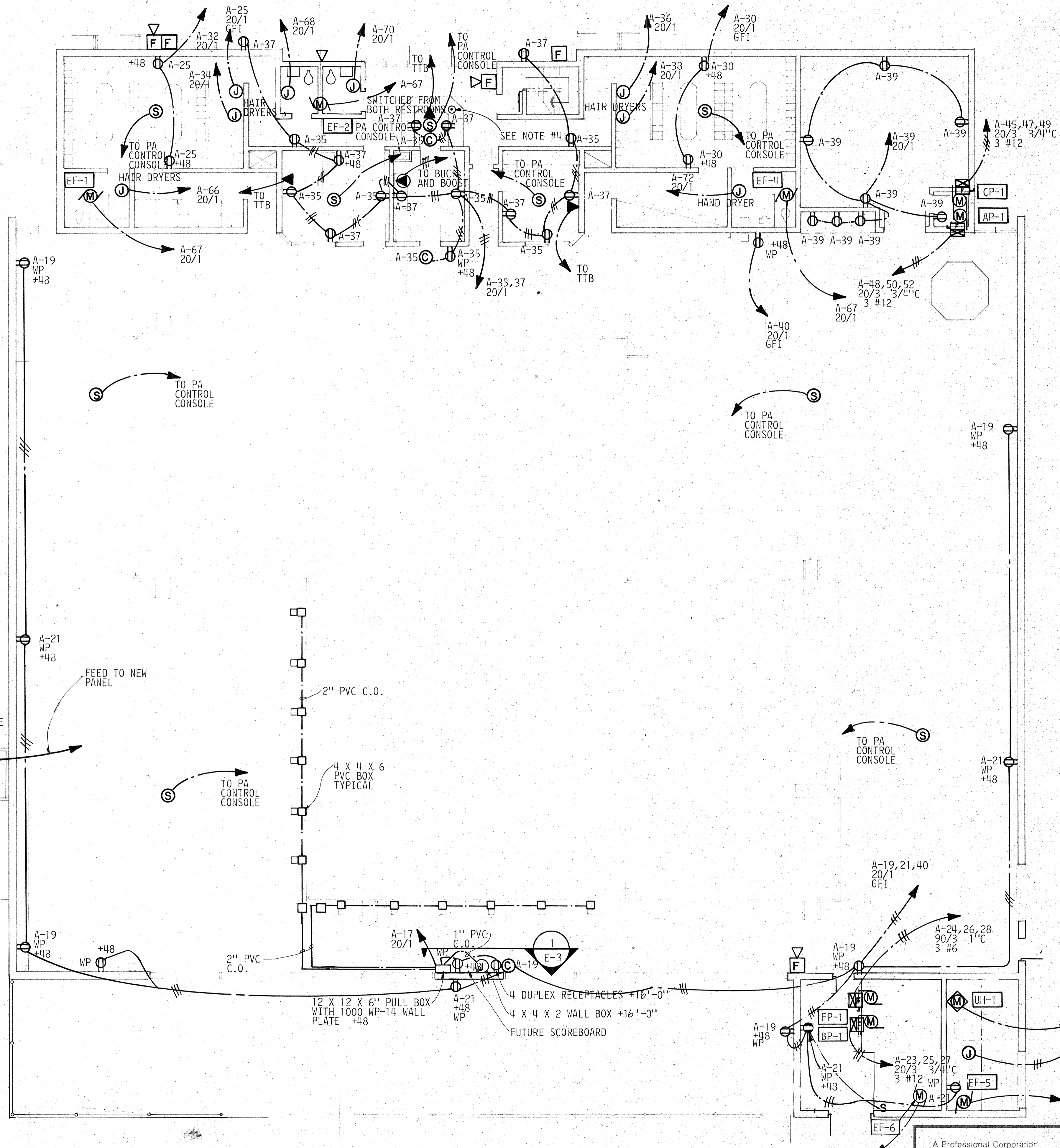

POWER & AUXILIARY PLAN
SCALE 1/8" = 1'-0"

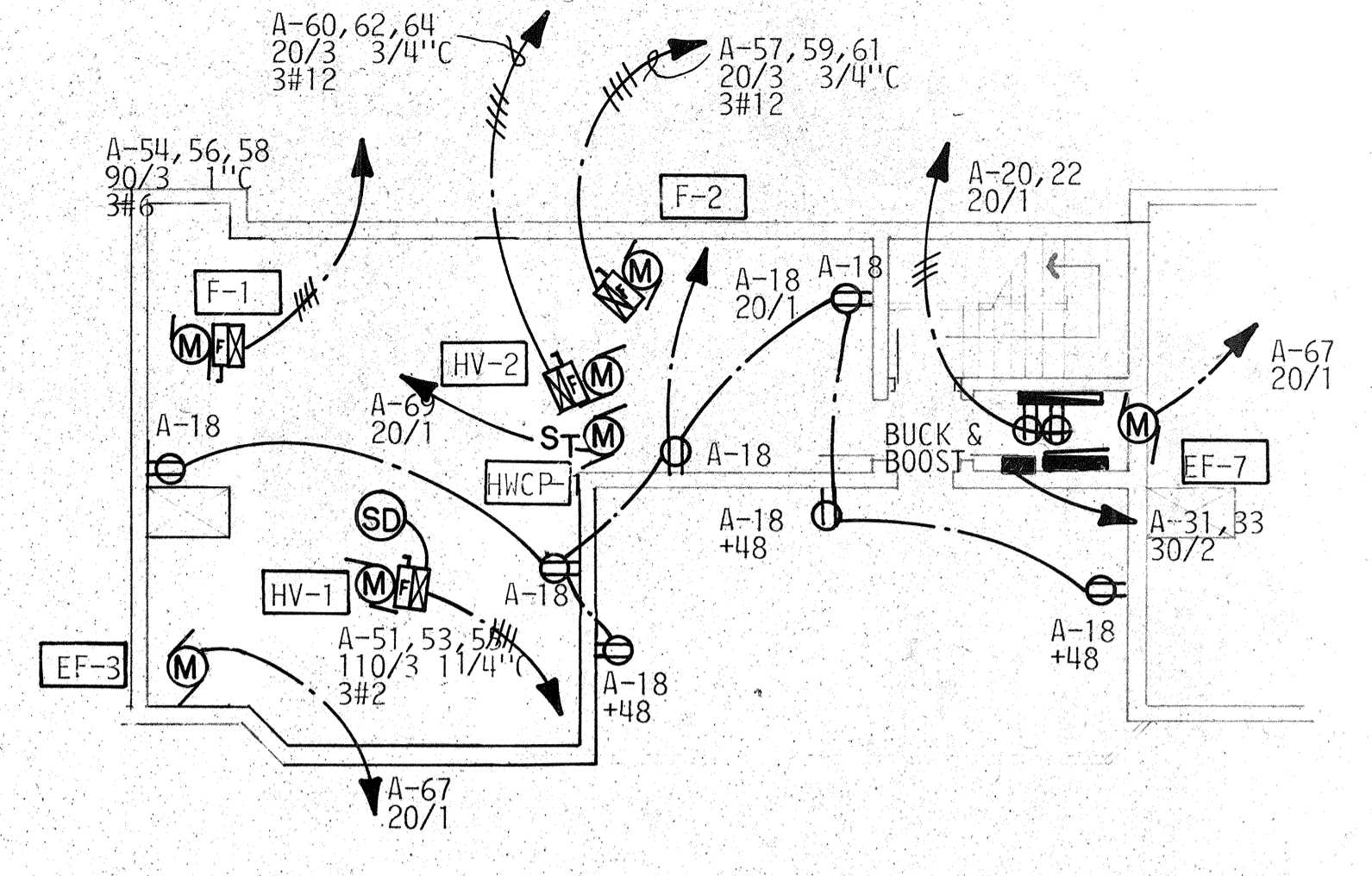

MEZZANINE POWER - AUXILIARY PLAN
SCALE 1/8" = 1'-0"

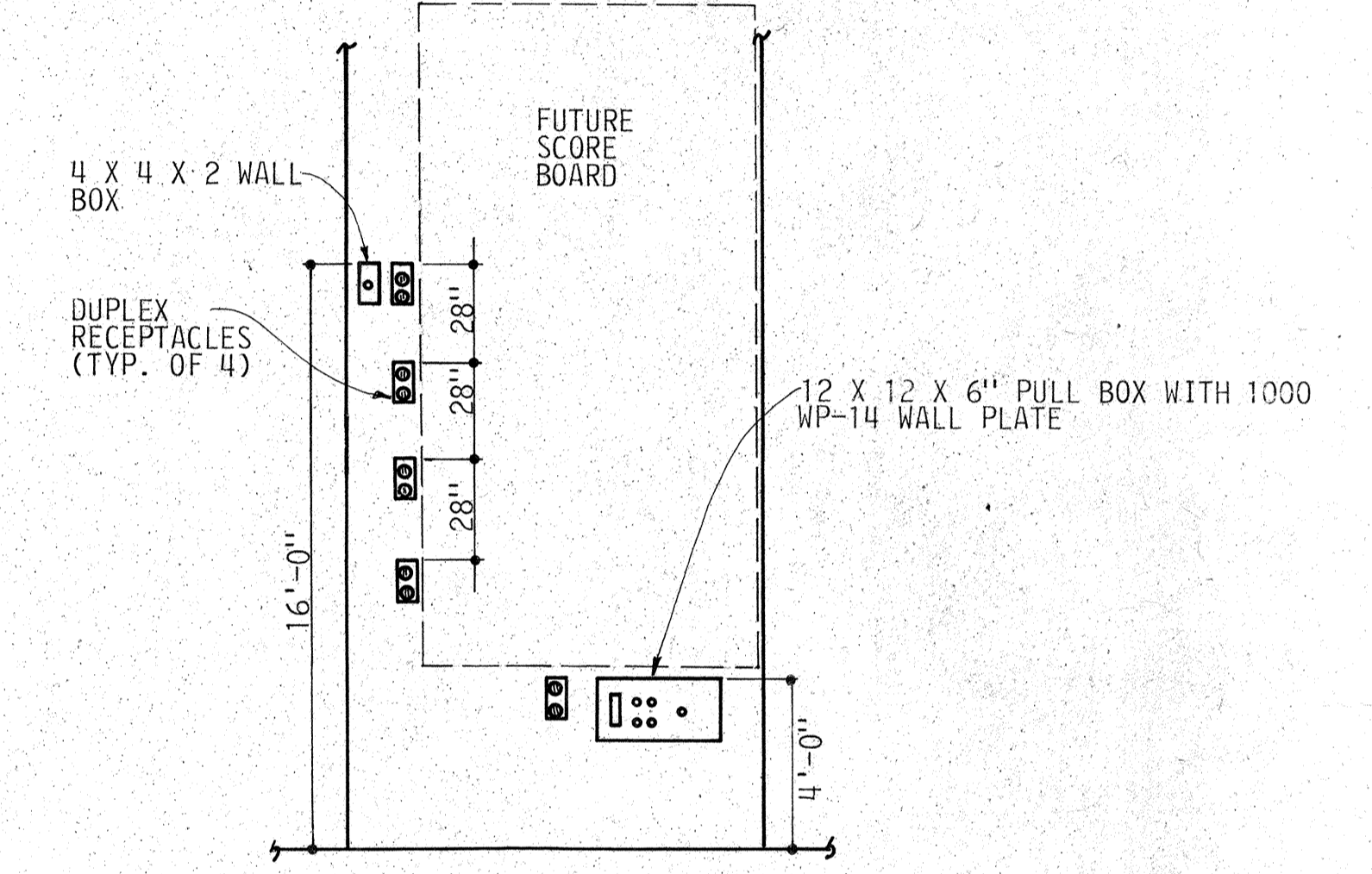

SECTION-TIMING EQUIPMENT
SCALE 1/4" = 1'-0"

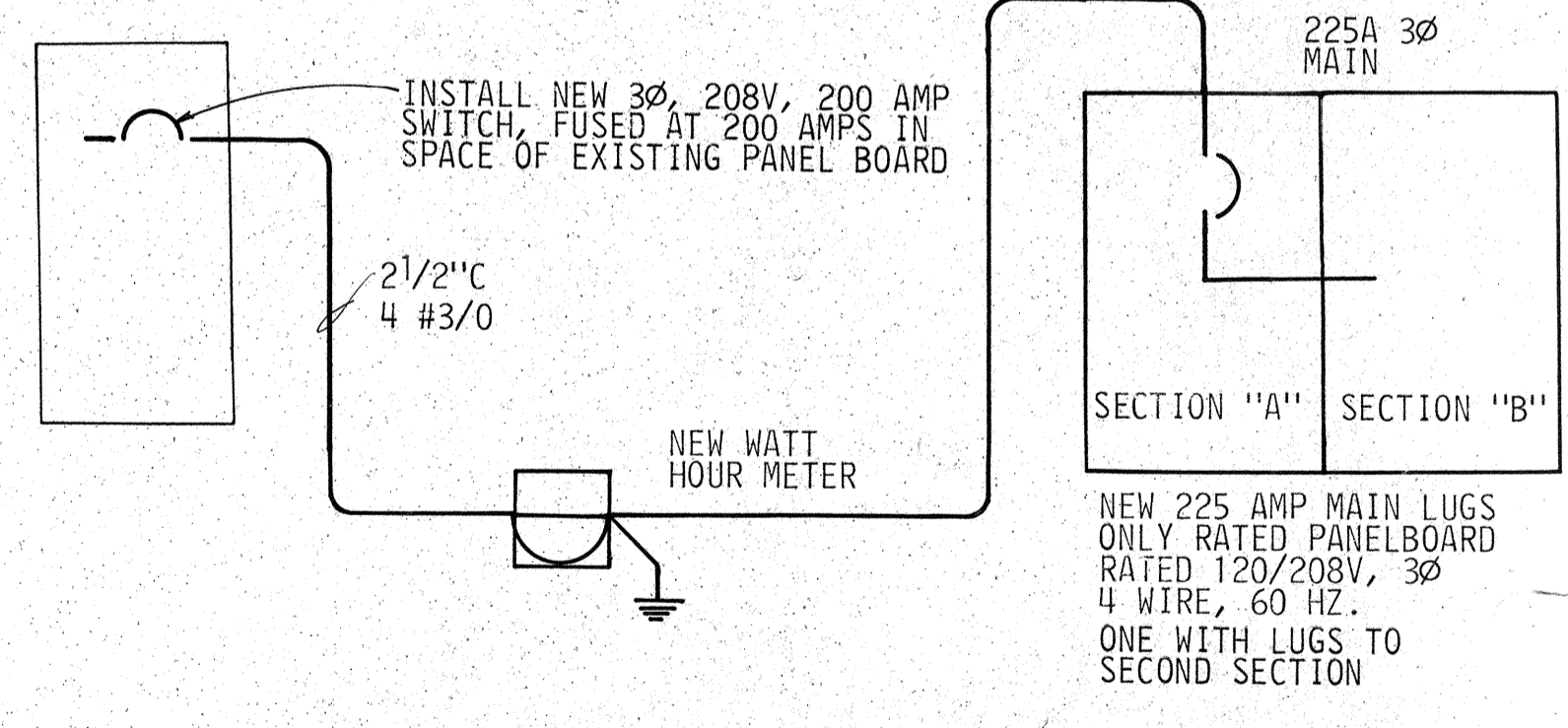

NEW SINGLE-LINE DIAGRAM
NOT TO SCALE

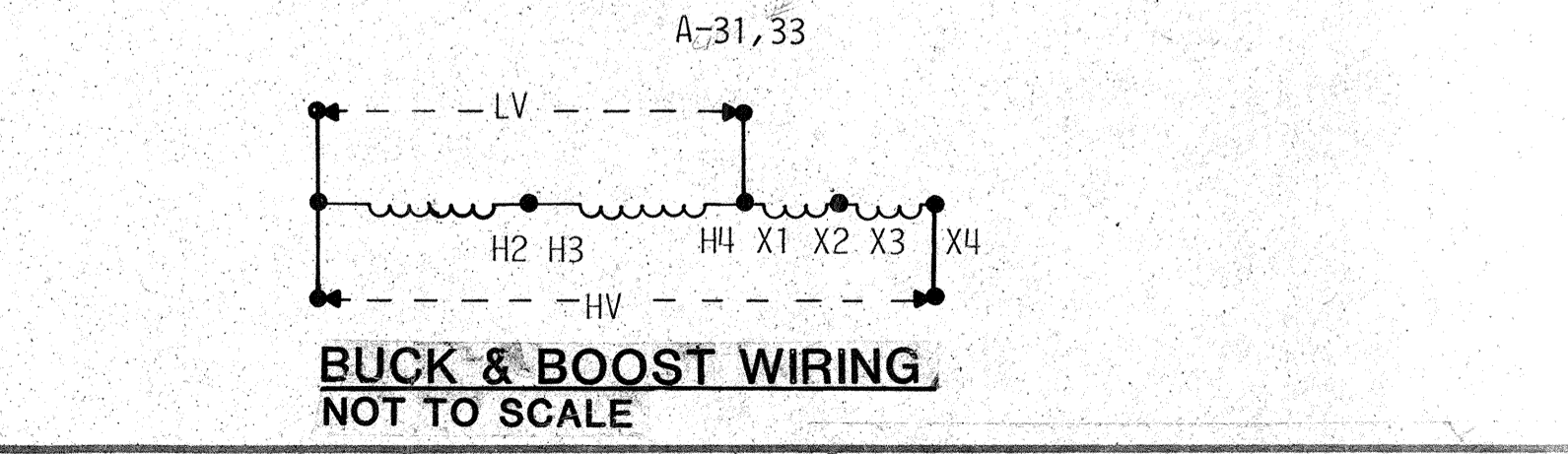

BUCK & BOOST WIRING
NOT TO SCALE

<p>A Professional Corporation</p> <p>ARIX</p> <p>Engineers Architects Planners</p> <p>Creely, Colorado Grand Junction, Colorado Riverton, Wyoming</p>	<p>THIS DRAWING IS THE PROPERTY OF ARIX AND IS NOT TO BE REPRODUCED, MODIFIED OR USED FOR ANY OTHER PROJECT OR EXTENSION OF THIS PROJECT EXCEPT BY AGREEMENT WITH SAID COMPANY.</p>	SCALE	AS SHOWN	<p>CITY OF GRAND JUNCTION MESA COUNTY ORCHARD MESA POOL</p> <p>GRAND JUNCTION, COLORADO POWER & AUXILIARY PLAN</p>
		DRAWN	H.A.J.	
		CHECKED	AAC & M.L.M.	
		APPROVED	AAC & M.L.M.	
DATE	JULY 1982	PROJECT NO	82139.00	E-3