

CITY OF GRAND JUNCTION, COLORADO

ORDINANCE NO. 3870

**AN ORDINANCE ANNEXING TERRITORY TO THE
CITY OF GRAND JUNCTION, COLORADO**

MIMS ANNEXATION

APPROXIMATELY 5.88 ACRES

LOCATED AT 492 30 ROAD

WHEREAS, on the 18th day of January, 2006, the City Council of the City of Grand Junction considered a petition for the annexation of the following described territory to the City of Grand Junction; and

WHEREAS, a hearing on the petition was duly held after proper notice on the 1st day of March, 2006; and

WHEREAS, the City Council determined that said territory was eligible for annexation and that no election was necessary to determine whether such territory should be annexed;

**NOW, THEREFORE, BE IT ORDAINED BY THE CITY COUNCIL OF
THE CITY OF GRAND JUNCTION, COLORADO:**

That the property situate in Mesa County, Colorado, and described to wit:

MIMS ANNEXATION

A certain parcel of land located in the Northwest Quarter of the Northwest Quarter (NW 1/4 NW1/4) of Section 16, Township 1 South, Range 1 East, Ute Principal Meridian, County of Mesa, State of Colorado and being more particularly described as follows:

Commencing at the Northwest corner of said Section 16 and assuming the West line of said Section 16 to bear S00°00'43"E with all bearings contained herein relative thereto; thence S00°00'43"E along the West line of said Section 16 a distance of 241.80 feet; thence N89°59'17"E a distance of 40.00 feet to a point on the East right of way of 30 Road as recorded in book 1524, page 9, Mesa County, Colorado public records being the Point of Beginning; thence N73°00'00"E along the Southerly right of way of the Union Pacific Railroad a distance of 649.20 feet; thence S00°00'56"E a distance of 349.54 feet to a point

on the Northerly right of way of E Road as recorded in book 1524, page 10, of the Mesa County, Colorado public records; thence along the Northerly right of way of said E Road the following seven (7) courses: (1) S43°07'55"W a distance of 115.38 feet; (2) thence S49°34'49"W a distance of 68.11 feet; (3) thence 132.92 feet along the arc of a 325.10 foot radius curve, concave Northwest having a central angle of 23°25'36" and a chord bearing S66°11'51"W a distance of 132.00 feet; (4) thence S82°48'51"W a distance of 68.11 feet; (5) thence S88°54'43"W a distance of 74.90 feet; (6) thence S89°54'37"W a distance of 196.77 feet; (7) thence N45°09'52"W a distance of 42.48 feet to a point on the East right of way of said 30 Road; thence N00°00'43"W along the East right of way of said 30 Road a distance of 321.66 feet to the Point of Beginning.

Said parcel contains 5.88 acres (256,163 square feet), more or less, as described.

Be and is hereby annexed to the City of Grand Junction, Colorado.

INTRODUCED on first reading on the 18th day of January, 2006 and ordered published.

ADOPTED on second reading this 1st day of March, 2006.

Attest:

/s/: Bruce Hill
President of the Council

/s/: Stephanie Tuin
City Clerk

MIMS ANNEXATION

SITUATE IN THE NW 1/4 NW 1/4 OF SECTION 16, T1S, R1E, U.M.
COUNTY OF MESA, STATE OF COLORADO

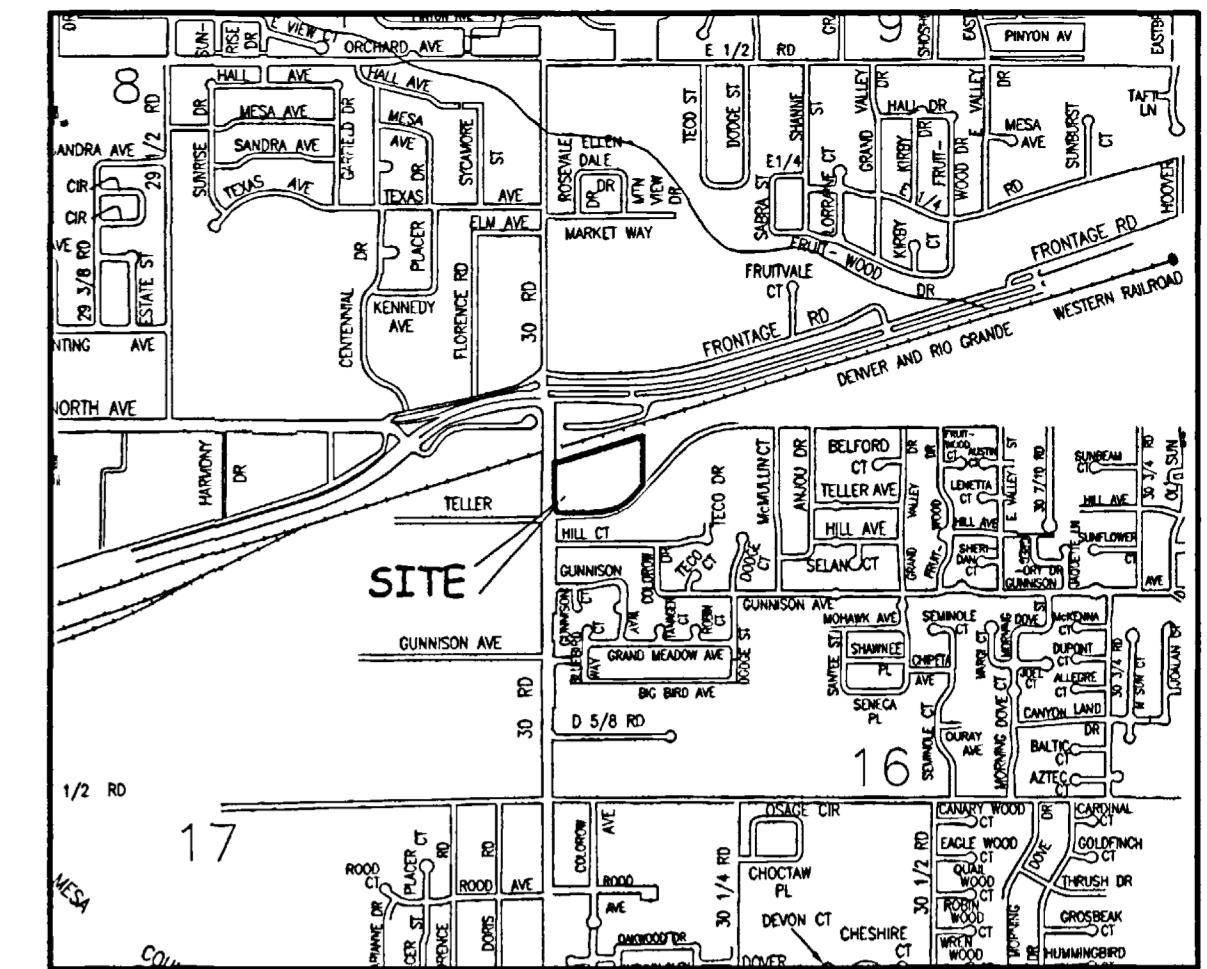

LEGAL DESCRIPTION

A certain parcel of land located in the Northwest Quarter of the Northwest Quarter (NW 1/4 NW1/4) of Section 16, Township 1 South, Range 1 East, Ute Principal Meridian, County of Mesa, State of Colorado and being more particularly described as follows:

Commencing at the Northwest corner of said Section 16 and assuming the West line of said Section 16 to bear S00°00'43"E with all bearings contained herein relative thereto; thence S00°00'43"E along the West line of said Section 16 a distance of 241.80 feet; thence N89°59'17"E a distance of 40.00 feet to a point on the East right of way of 30 Road as recorded in book 1524, page 9, Mesa County, Colorado public records being the Point of Beginning; thence N73°00'00"E along the Southerly right of way of the Union Pacific Railroad a distance of 649.20 feet; thence S00°00'56"E a distance of 349.54 feet to a point on the Northerly right of way of E Road as recorded in book 1524, page 10, of the Mesa County, Colorado public records; thence along the Northerly right of way of said E Road the following seven (7) courses: (1) S43°07'55"W a distance of 115.38 feet; (2) thence S49°34'49"W a distance of 68.11 feet; (3) thence 132.92 feet along the arc of a 325.10 foot radius curve, concave Northwest having a central angle of 23°25'36" and a chord bearing S66°11'51"W a distance of 132.00 feet; (4) thence S82°48'51"W a distance of 68.11 feet; (5) thence S88°54'43"W a distance of 74.90 feet; (6) thence S89°54'37"W a distance of 196.77 feet; (7) thence N45°09'52"W a distance of 42.48 feet to a point on the East right of way of said 30 Road; thence N00°00'43"W along the East right of way of said 30 Road a distance of 321.66 feet to the Point of Beginning.

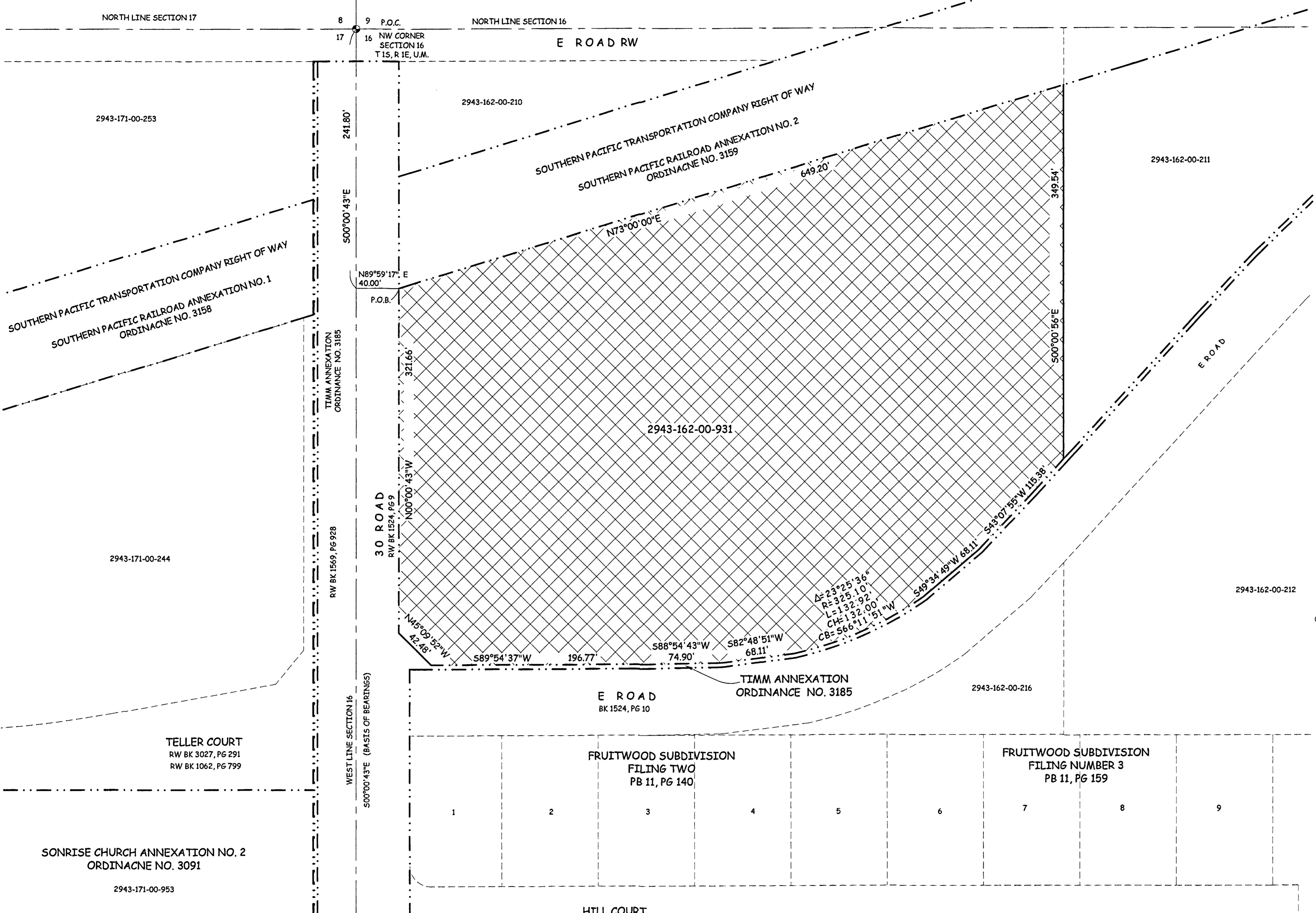

AREA OF ANNEXATION

ANNEXATION PERIMETER	2019.08 FT
CONTIGUOUS PERIMETER	1689.53 FT.
AREA IN SQUARE FEET	256,163***
AREA IN ACRES	5.88

LEGEND

ANNEXATION BOUNDARY	
EXISTING CITY LIMITS	

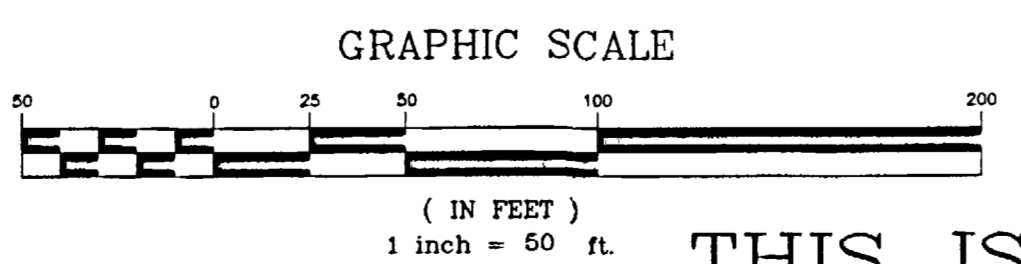

ORDINANCE NO. 3870
EFFECTIVE DATE APRIL 2, 2006

THIS IS NOT A BOUNDARY SURVEY

Notice:
According to Colorado law you must commence any legal action based upon any defect in this survey within three years after you first discover such defect. In no event may any action based upon any defect in this survey be commenced more than ten years from the date of the certification shown herein.

DRAWN BY	T.L.P.	DATE	1-13-06
DESIGNED BY		DATE	
CHECKED BY	P.T.K.	DATE	
APPROVED BY		DATE	



PUBLIC WORKS
AND UTILITIES
REAL ESTATE DIVISION

The Description(s) contained herein have been derived from subdivision plats and deed descriptions as they appear in the office of the Mesa County Clerk and Recorder. This plat does not constitute a legal survey, and is not intended to be used as a means for establishing or verifying property boundary lines.

PETER T. KRICK, PLS No. 32824
Professional Land Surveyor for the City of Grand Junction
DATE: MARCH 3, 2006

MIMS ANNEXATION
13062400.tif