

**CITY OF GRAND JUNCTION, COLORADO**

**ORDINANCE NO. 3902**

**AN ORDINANCE ANNEXING TERRITORY TO THE  
CITY OF GRAND JUNCTION, COLORADO**

**CHARLESWORTH ANNEXATION**

**APPROXIMATELY 10.85 ACRES**

**LOCATED AT 248 28 ROAD**

**WHEREAS**, on the 19<sup>th</sup> day of April, 2006, the City Council of the City of Grand Junction considered a petition for the annexation of the following described territory to the City of Grand Junction; and

**WHEREAS**, a hearing on the petition was duly held after proper notice on the 7<sup>th</sup> day of June, 2006; and

**WHEREAS**, the City Council determined that said territory was eligible for annexation and that no election was necessary to determine whether such territory should be annexed;

**NOW, THEREFORE, BE IT ORDAINED BY THE CITY COUNCIL OF  
THE CITY OF GRAND JUNCTION, COLORADO:**

That the property situate in Mesa County, Colorado, and described to wit:

**CHARLESWORTH ANNEXATION**

A certain parcel of land located in the Northwest Quarter of the Southwest Quarter (NW 1/4 SW 1/4) of Section 30, Township One South, Range One East of the Ute Principal Meridian, County of Mesa, State of Colorado and being more particularly described as follows:

Commencing at the Southwest Corner of the NW 1/4 SW 1/4 of said Section 30 and assuming the West line of the NW 1/4 SW 1/4 of said Section 30 to bear N00°03'02"W with all bearings contained herein relative thereto; thence N00°03'02"W along the West line of the NW 1/4 SW 1/4 of said Section 30 a distance of 555.63 feet to the Point of Beginning; thence N00°03'02"W continuing along the West line of the NW 1/4 SW 1/4 of said Section 30 a distance of 359.30 feet; thence S89°54'15"E along the Southerly line and the Westerly extension of Durango Acres Filing One, recorded in Plat Book 19, Pages 105 and 106, and

Durango Acres Filing Two, recorded in Plat Book 20, Page 49 of the Mesa County, Colorado public records a distance of 733.78 feet; thence S00°03'45"W a distance of 580.99 feet; thence S89°54'15"E a distance of 509.96 feet to a point on the West line of Arrowhead Acres II Filing No. 3, recorded in Plat Book 18, Page 329 and 330 of the Mesa County, Colorado public records; thence S00°04'39"W along the West line of said Arrowhead Acres II Filing No. 3 a distance of 296.71 feet; thence N67°16'10"W a distance of 1347.01 feet to the Point of Beginning.

Said parcel contains 10.85 acres (472,670 square feet), more or less, as described.

Be and is hereby annexed to the City of Grand Junction, Colorado.

**INTRODUCED** on first reading on the 19<sup>th</sup> day of April, 2006 and ordered published.

**ADOPTED** on second reading this 7<sup>th</sup> day of June, 2006.

Attest:

/s/ James J. Doody  
President of the Council

/s/ Stephanie Tuin  
City Clerk

# CHARLESWORTH ANNEXATION

SITUATE IN THE NW 1/4 SW 1/4 OF SECTION 30, T1S, R1E, U.M.

COUNTY OF MESA, STATE OF COLORADO

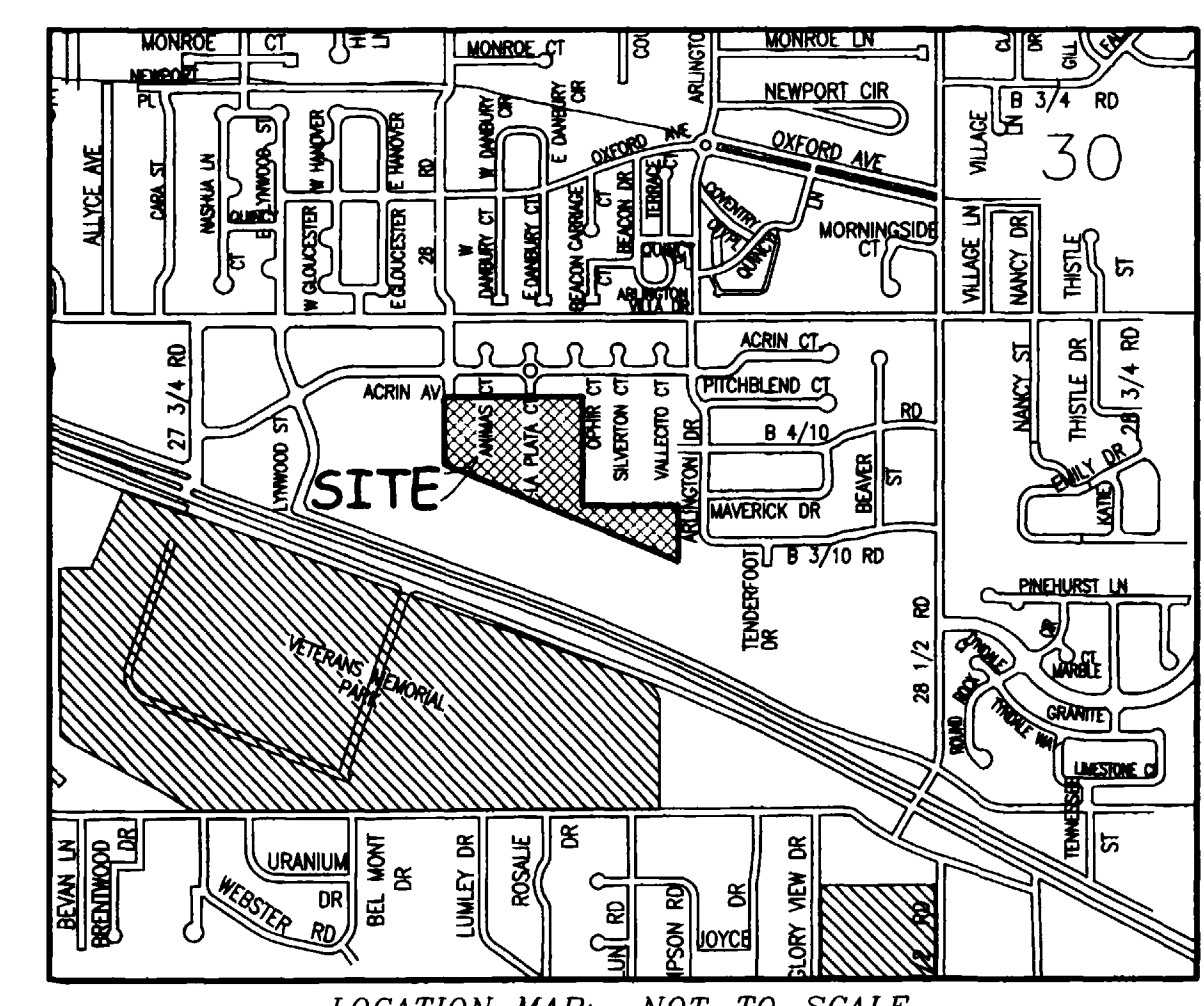
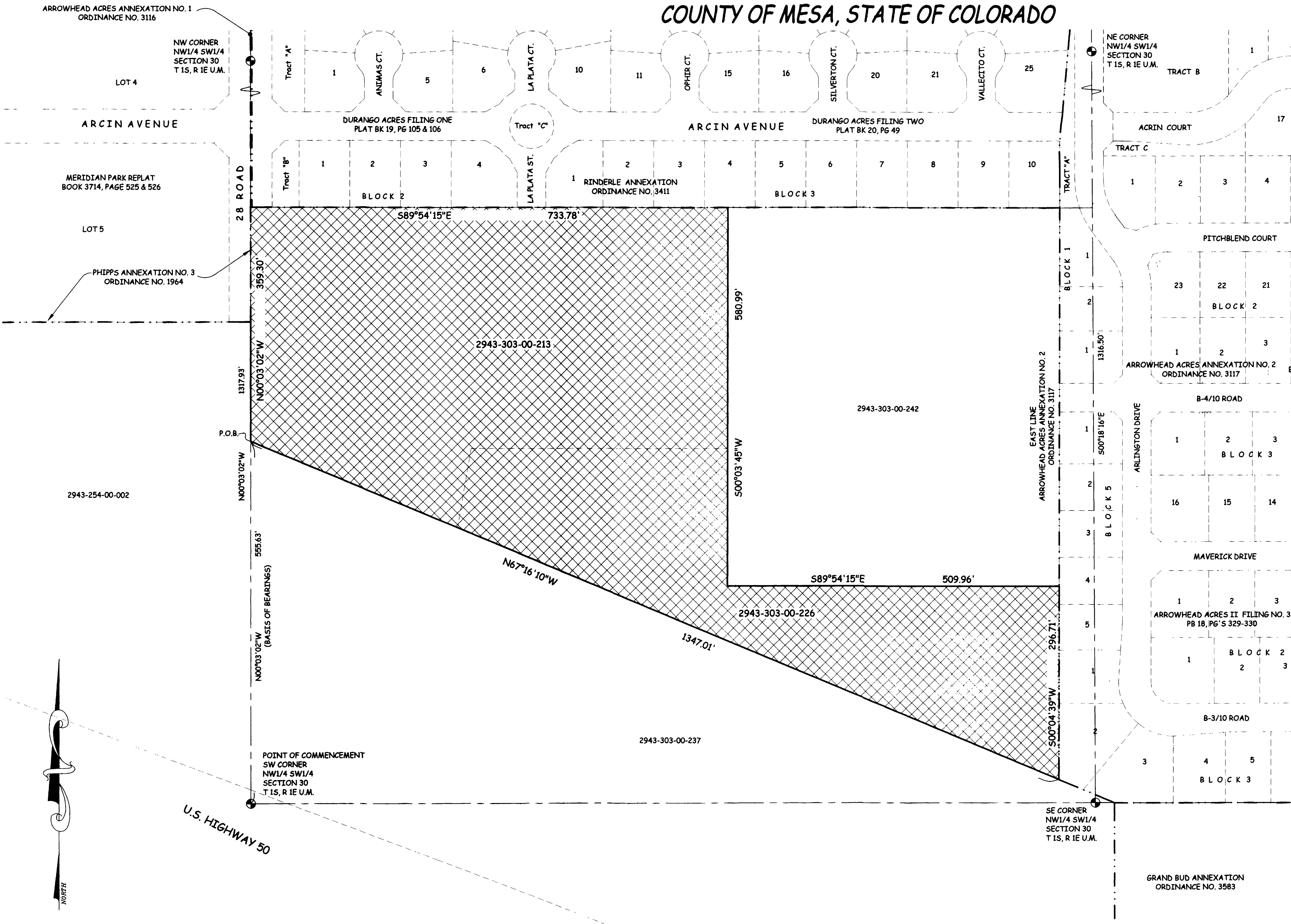

LOCATION MAP: NOT-TO-SCALE

## LEGAL DESCRIPTION

A certain parcel of land located in the Northwest Quarter of the Southwest Quarter (NW 1/4 SW 1/4) of Section 30, Township One South, Range One East of the Ute Principal Meridian, County of Mesa, State of Colorado and being more particularly described as follows:

Commencing at the Southwest Corner of the NW 1/4 SW 1/4 of said Section 30 and assuming the West line of the NW 1/4 SW 1/4 of said Section 30 to bear N00°03'02"W with all bearings contained herein relative thereto; thence N00°03'02"W along the West line of the NW 1/4 SW 1/4 of said Section 30 a distance of 555.63 feet to the Point of Beginning; thence N00°03'02"W continuing along the West line of the NW 1/4 SW 1/4 of said Section 30 a distance of 359.30 feet; thence S89°54'15"E along the Southerly line and the Westerly extension of Durango Acres Filing One, recorded in Plat Book 19, Pages 105 and 106, and Durango Acres Filing Two, recorded in Plat Book 20, Page 49 of the Mesa County, Colorado public records a distance of 733.78 feet; thence S00°03'45"W a distance of 580.99 feet; thence S89°54'15"E a distance of 509.96 feet to a point on the West line of Arrowhead Acres II Filing No. 3, recorded in Plat Book 18, Page 329 and 330 of the Mesa County, Colorado public records; thence S00°04'39"W along the West line of said Arrowhead Acres II Filing No. 3 a distance of 296.71 feet; thence N67°16'10"W a distance of 1347.01 feet to the Point of Beginning.

ABBREVIATIONS

P.O.C.	POINT OF COMMENCEMENT
P.O.B.	POINT OF BEGINNING
R.O.W.	RIGHT OF WAY
SEC.	SECTION
T.	TOWNSHIP
R.	RANGE
U.M.	UTE MERIDIAN
NO.	NUMBER
SQ. FT.	SQUARE FEET

AREA OF ANNEXATION

ANNEXATION PERIMETER	3,827.75 FT
CONTIGUOUS PERIMETER	1,206.47 FT.
AREA IN SQUARE FEET	472,670***
AREA IN ACRES	10.85

\*\*\*CONTAINS NO SQ. FT. WITHIN PUBLIC RIGHTS OF WAY

LEGEND

ANNEXATION BOUNDARY	———
EXISTING CITY LIMITS	— · — · —

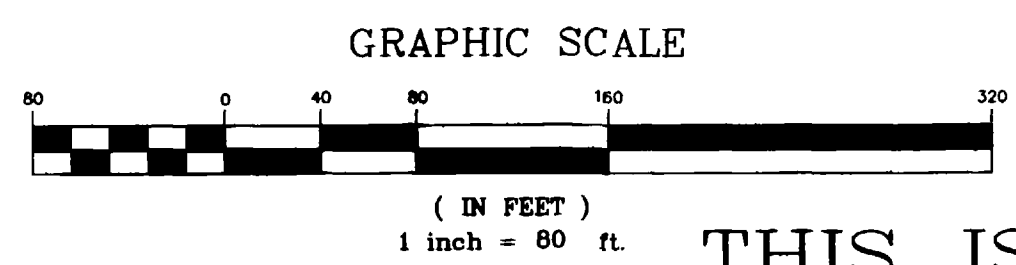

ORDINANCE NO.  
3902

EFFECTIVE DATE  
July 9, 2006

THIS IS NOT A BOUNDARY SURVEY

Notice:  
According to Colorado law you must commence any legal action based upon any defect in this survey within three years after you first discover such defect. In no event may any action based upon any defect in this survey be commenced more than ten years from the date of the certification shown hereon.

DRAWN BY	T.L.P.	DATE	03-24-06
DESIGNED BY		DATE	
CHECKED BY	P.T.K.	DATE	
APPROVED BY		DATE	

SCALE  
1" = 80'



PUBLIC WORKS  
AND UTILITIES  
REAL ESTATE DIVISION

CHARLESWORTH ANNEXATION  
13063500.tif

The Description(s) contained herein have been derived from subdivision plats and deed descriptions as they appear in the office of the Mesa County Clerk and Recorder. This plat does not constitute a legal survey, and is not intended to be used as a means for establishing or verifying property boundary lines.

*Peter T. Krick*  
PETER T. KRICK  
No. 32824  
6/8/06  
Professional Land Surveyor for the  
City of Grand Junction  
DATE: June 8, 2006