

CITY OF GRAND JUNCTION, COLORADO

ORDINANCE NO. 3922

**AN ORDINANCE ANNEXING TERRITORY TO THE
CITY OF GRAND JUNCTION, COLORADO**

CARPENTER ANNEXATION #2

APPROXIMATELY 5.00 ACRES

LOCATED AT 3137 D ½ ROAD

WHEREAS, on the 17th day of May, 2006, the City Council of the City of Grand Junction considered a petition for the annexation of the following described territory to the City of Grand Junction; and

WHEREAS, a hearing on the petition was duly held after proper notice on the 19th day of June, 2006; and

WHEREAS, the City Council determined that said territory was eligible for annexation and that no election was necessary to determine whether such territory should be annexed;

**NOW, THEREFORE, BE IT ORDAINED BY THE CITY COUNCIL OF
THE CITY OF GRAND JUNCTION, COLORADO:**

That the property situate in Mesa County, Colorado, and described to wit:

CARPENTER ANNEXATION NO. 2

A certain parcel of land located in the Northeast Quarter of the Southwest Quarter (NE 1/4 SW 1/4) of Section 15, Township 1 South, Range 1 West of the Ute Principal Meridian, County of Mesa, State of Colorado and being more particularly described as follows:

COMMENCING at the Northeast corner of the NE 1/4 SW 1/4 of said Section 15 and assuming the North line of the NE 1/4 SW 1/4 of said Section 15 bears N89°57'40"W with all other bearings contained herein being relative thereto; thence from said Point of Commencement, N89°57'40"W along the North line of the NE 1/4 SW 1/4 of said Section 15, a distance of 827.89 feet; Thence S00°06'22"E along the West line of that certain parcel of land described in book 2076, page 897 and 898 of the Mesa County, Colorado Public Records and the northerly projection of the East line of Grove Creek filing 3, as same is recorded

in plat book 16, page 303 and 304, of the Mesa County, Colorado Public Records; a distance of 5.00 feet to the POINT OF BEGINNING; thence from said Point of Beginning, S89°57'40"E along a line being 5.00 feet South of and parallel with the North line of NE 1/4 SW 1/4 of said section 15 a distance of 159.97 feet; Thence S00°19'12"W along a line being 5.00 feet West of and parallel with the East line of said Parcel a distance of 220.00 feet; Thence N89°57'40"W a distance of 70.00 feet; Thence S00°19'12"E a distance of 5.00 feet; Thence S89°57'40"E a distance of 75.00 feet to the East line of said parcel; Thence S00°19'12"E along the East line of said parcel a distance of 1089.90 feet to the South line of NE 1/4 SW 1/4 of said section 15; Thence along the South line of NE 1/4 SW 1/4 of said section 15 a distance of 169.88 feet to the Southeast Corner of said parcel; Thence along the West line of said parcel and the East line of said Grove Creek filing 3, a distance of 1314.83 feet, more or less to the POINT OF BEGINNING.

Said parcel contains 5.00 acres (218,661 square feet), more or less, as described.

Be and is hereby annexed to the City of Grand Junction, Colorado.

INTRODUCED on first reading on the 17th day of May, 2006 and ordered published.

ADOPTED on second reading this 19th day of June, 2006.

Attest:

/s/ James J. Doody
President of the Council

/s/ Stephanie Tuin
City Clerk

CARPENTER ANNEXATION NO. 2

SITUATE IN THE NE 1/4 OF THE SW 1/4 OF SECTION 15, TWP 1S, RGE 1E, U.M.
COUNTY OF MESA, STATE OF COLORADO

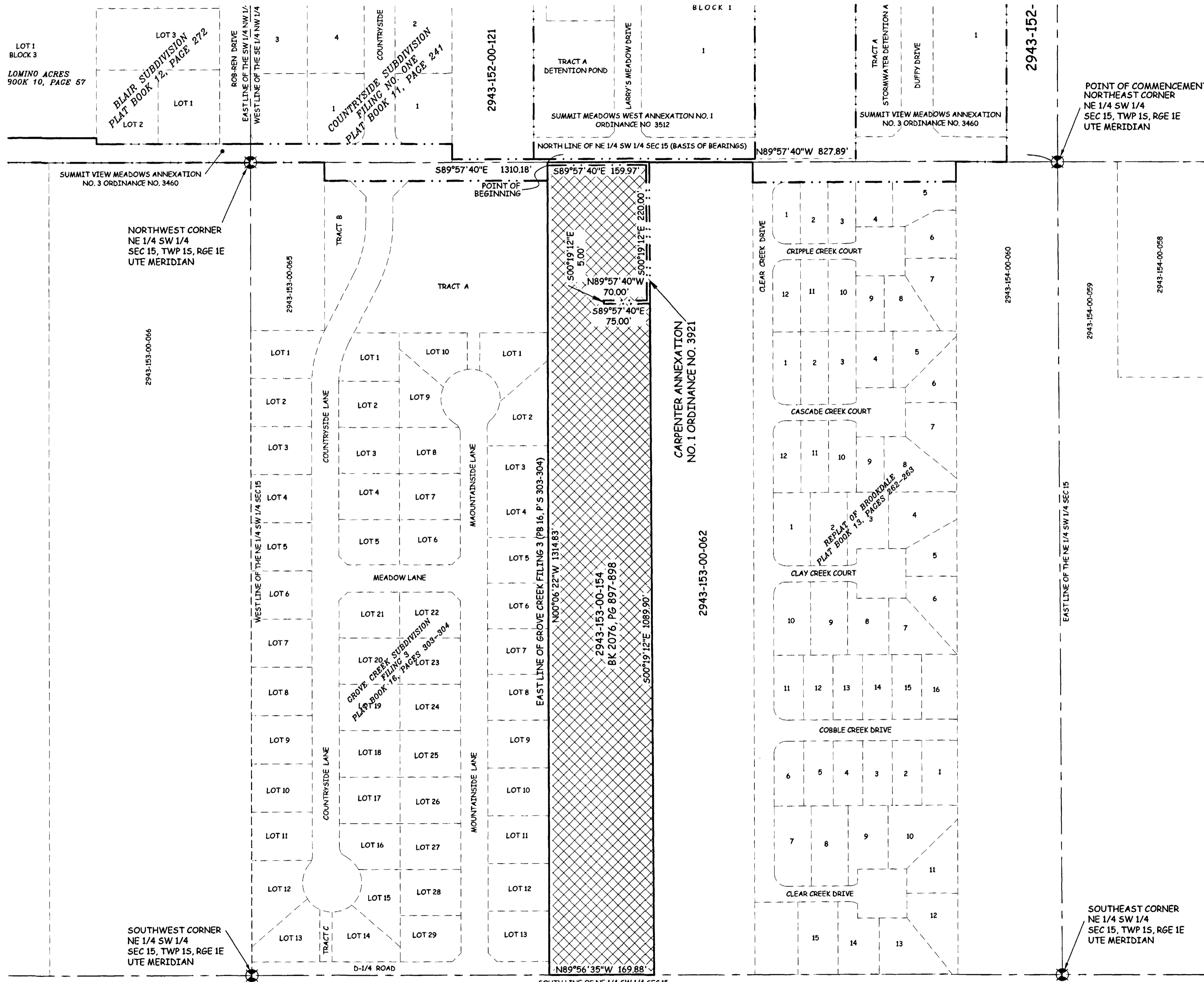
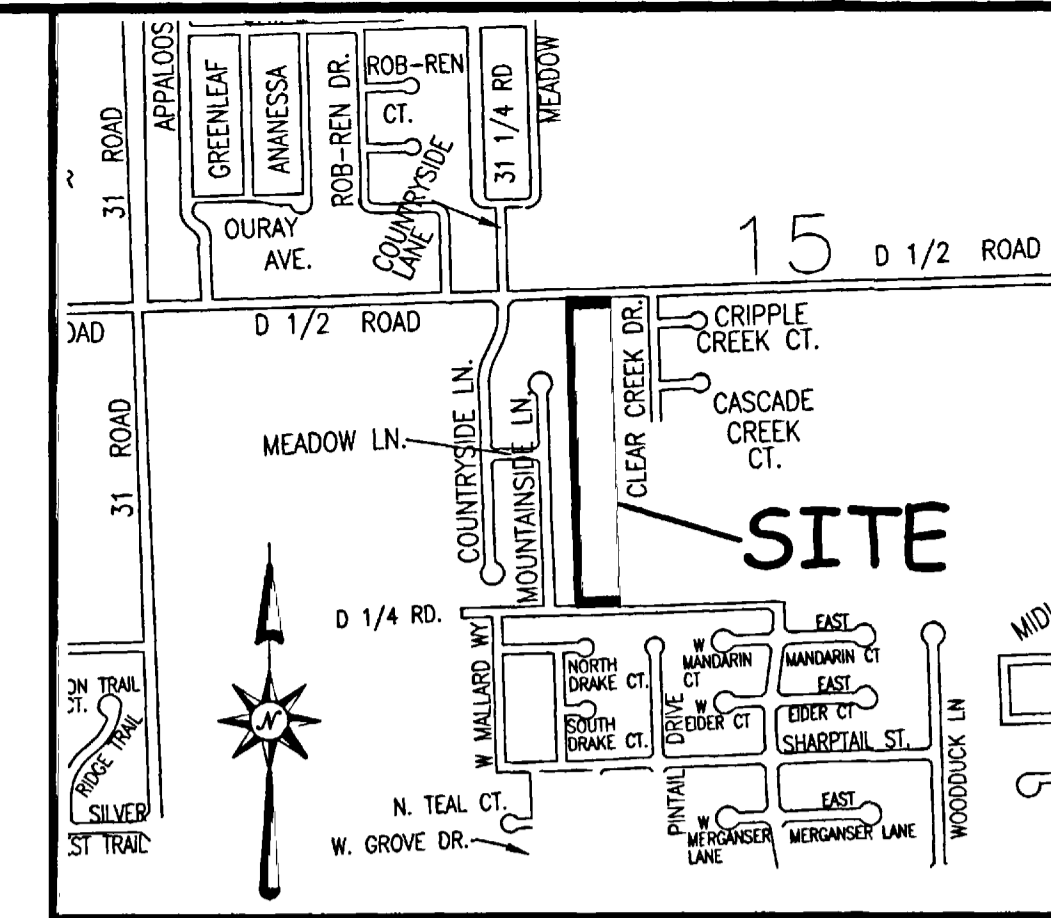

LEGAL DESCRIPTION

A certain parcel of land located in the Northeast Quarter of the Southwest Quarter (NE 1/4 SW 1/4) of Section 15, Township 1 South, Range 1 West of the Ute Principal Meridian, County of Mesa, State of Colorado and being more particularly described as follows:

COMMENCING at the Northeast corner of the NE 1/4 SW 1/4 of said Section 15 and assuming the North line of the NE 1/4 SW 1/4 of said Section 15 bears N89°57'40"W with all other bearings contained herein being relative thereto; thence from said Point of Commencement, N89°57'40"W along the North line of the NE 1/4 SW 1/4 of said Section 15, a distance of 827.89 feet; Thence S00°06'22"E along the West line of that certain parcel of land described in book 2076, page 897 and 898 of the Mesa County, Colorado Public Records and the northerly projection of the East line of Grove Creek filing 3, as same is recorded in plat book 16, page 303 and 304, of the Mesa County, Colorado Public Records; a distance of 5.00 feet to the POINT OF BEGINNING; thence from said Point of Beginning, S89°57'40"E along a line being 5.00 feet South of and parallel with the North line of NE 1/4 SW 1/4 of said section 15 a distance of 159.97 feet; Thence S00°19'12"W along a line being 5.00 feet West of and parallel with the East line of said Parcel a distance of 220.00 feet; Thence N89°57'40"W a distance of 70.00 feet; Thence S00°19'12"E a distance of 5.00 feet; Thence S89°57'40"E a distance of 75.00 feet to the East line of said parcel; Thence S00°19'12"E along the East line of said parcel a distance of 1089.90 feet to the South line of NE 1/4 SW 1/4 of said section 15; Thence along the South line of NE 1/4 SW 1/4 of said section 15 a distance of 169.88 feet to the Southeast Corner of said parcel; Thence along the West line of said parcel and the East line of said Grove Creek filing 3, a distance of 1314.83 feet, more or less to the POINT OF BEGINNING.

The Description(s) contained herein have been derived from subdivision plats and deed descriptions as they appear in the office of the Mesa County Clerk and Recorder. This plat does not constitute a legal survey, and is not intended to be used as a means for establishing or verifying property boundary lines.

Peter T. Krick
PETER T. KRICK, PLS No. 32824
Professional Land Surveyor for the
City of Grand Junction
No. 32824
6/20/06
DATE: June 20, 2006

AREA OF ANNEXATION

ANNEXATION PERIMETER	3,104.59 FT
CONTIGUOUS PERIMETER	529.97 FT
AREA IN SQUARE FEET	218,661
AREA IN ACRES	5.00

LEGEND

ANNEXATION BOUNDARY	— — — — —
EXISTING CITY LIMITS	— · — · —

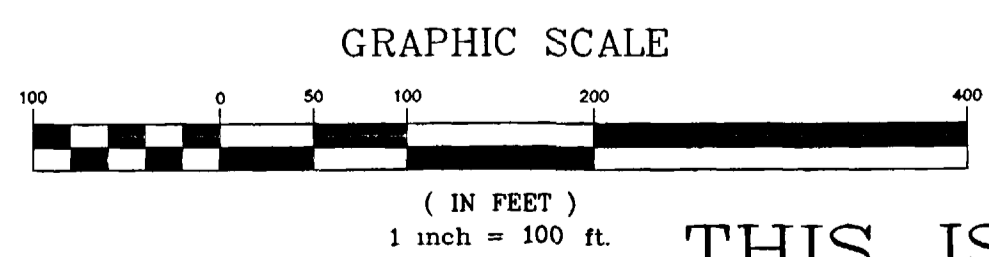

ORDINANCE NO.
3922

EFFECTIVE DATE
July 23, 2006

THIS IS NOT A BOUNDARY SURVEY

Notice:
According to Colorado law you must commence any legal action based upon any defect in this survey within three years after you first discover such defect. In no event may any action based upon any defect in this survey be commenced more than ten years from the date of the certification shown hereon.

DRAWN BY	CM	DATE	3-27-2006
DESIGNED BY		DATE	
CHECKED BY	PK	DATE	
APPROVED BY		DATE	

SCALE
1" = 100'



PUBLIC WORKS
AND UTILITIES
REAL ESTATE DIVISION

CARPENTER ANNEXATION NO. 2
13064200.TIF