

**CITY OF GRAND JUNCTION, COLORADO**

**ORDINANCE NO. 5123**

**AN ORDINANCE ANNEXING TERRITORY TO THE  
CITY OF GRAND JUNCTION, COLORADO  
GRAND VALLEY ESTATES ANNEXATION**

**APPROXIMATELY 17.42 ACRES  
LOCATED AT THE NORTHEAST CORNER OF 31 ROAD AND E ½ ROAD**

**WHEREAS**, on the 7<sup>th</sup> day of December 2022, the City Council of the City of Grand Junction considered a petition for the annexation of the following described territory to the City of Grand Junction; and

**WHEREAS**, a hearing on the petition was duly held after proper notice on the 1<sup>st</sup> day of March 2023; and

**WHEREAS**, the City Council determined that said territory was eligible for annexation and that no election was necessary to determine whether such territory should be annexed;

**NOW, THEREFORE, BE IT ORDAINED BY THE CITY COUNCIL OF THE CITY OF GRAND JUNCTION, COLORADO:**

That the property situate in Mesa County, Colorado, and described to wit:

**GRAND VALLEY ESTATES ANNEXATION  
EXHIBITS A, B, & C**

**PERIMETER BOUNDARY LEGAL DESCRIPTION**

A Serial Annexation comprising the Grand Valley Estates Annexation No. 1, Grand Valley Estates Annexation No. 2, and Grand Valley Estates Annexation No. 3

**Grand Valley Estates Annexation No. 1**

A parcel of land being a part of the West Half of the Southwest Quarter of the Northwest Quarter (W1/2 SW1/4 NW1/4) of Section 10, Township 1 South, Range 1 East, Ute Meridian, Mesa County, Colorado more particularly described as follows:

Commencing at the Center-west 1/16 Corner of said Section 10 whence the West Quarter Corner of said Section 10 bears S89°59'24"W 1,311.54 feet with all other bearings relative thereto; thence S89°59'24"W a distance of 655.77 feet along the South line of said Southwest Quarter of the Northwest Quarter of said Section 10 to a point on the North boundary line of the WARD-MUDGE ANNEXATION, ORDINANCE NO. 3860

being the Point of Beginning; thence continuing along said boundary line S89°59'24"W a distance of 131.40 feet to the Northwest Corner of said WARD-MUDGE ANNEXATION, ORDINANCE NO. 3860; thence continuing along said South line of said Southwest Quarter of the Northwest Quarter S89°59'24"W a distance of 260.60'; thence the following three (3) courses: 1) N00°06'52"W a distance of 1.00 feet 2) N89°59'24"E a distance of 392.00 feet to a point on the East line of said Reception No. 3027832 3) S00°07'01"E a distance of 1.00 feet to the Point of Beginning.

Said Parcel of land CONTAINING 392 Square Feet or 0.009 Acres, more or less.

### **Grand Valley Estates Annexation No. 2**

A parcel of land being a part of the West Half of the Southwest Quarter of the Northwest Quarter (W1/2 SW1/4 NW1/4) of Section 10, Township 1 South, Range 1 East, Ute Meridian, Mesa County, Colorado more particularly described as follows:

Commencing at the Center-west 1/16 Corner of said Section 10 whence the West Quarter Corner of said Section 10 bears S89°59'24"W 1,311.54 feet with all other bearings relative thereto; thence S89°59'24"W a distance of 655.77 feet along the South line of the Southwest Quarter of the Northwest Quarter of said Section 10 to a point on the North line of the WARD-MUDGE ANNEXATION, ORDINANCE NO. 3860, said point also being the Southeast Corner of GRAND VALLEY ESTATES ANNEXATION NO. 1, thence along the East line of said Annexation NO. 1 N00°07'01"W a distance of 1.00 to the Northeast Corner of said Annexation NO. 1 being the Point of Beginning; thence S89° 59'24"W along the North line of said Annexation NO. 1 a distance of 392.00 feet to the Northwest Corner of said Annexation NO. 1; thence along the West line of said Annexation NO. 1 S00°06'52"E a distance of 1.00 feet to a point on the South line of the Southwest Quarter of the Northwest Quarter of said Section 10, said point is also the Southwest Corner of said Annexation NO. 1; thence along said South line of the Southwest Quarter of the Northwest Quarter S89°59'24"W a distance of 163.77 feet to a point on the West line of Reception No. 3027832 ; thence the following five (5) courses 1) along said West line N00°06'52"W a distance of 2.00 feet 2) N89°59'24"E a distance of 554.77.00 feet 3) N00°07'01"W a distance of 618.00 feet 4) N89°59'24"E a distance of 1.00 feet to a point on the East line of said Reception No. 3027832 5) along said East line S00°07'01"E a distance of 619.00 feet to the Point of Beginning.

Said Parcel of land CONTAINING 1,337 Square Feet or 0.031 Acres, more or less.

### **Grand Valley Estates Annexation No. 3**

A parcel of land being a part of the West Half of the Southwest Quarter of the Northwest Quarter (W1/2 SW1/4 NW1/4) of Section 10, Township 1 South, Range 1 East, Ute Meridian, Mesa County, Colorado more particularly described as follows:

Commencing at the Center-west 1/16 Corner of said Section 10 whence the West Quarter Corner of said Section 10 bears S89°59'24"W 1,311.54 feet with all other

bearings relative thereto; thence S89°59'24"W a distance of 655.77 feet along the South line of the Southwest Quarter of the Northwest Quarter to a point on the North line of WARD-MUDGE ANNEXATION, ORDINANCE NO. 3860, said point also being the Southwest Corner of GRAND VALLEY ESTATES ANNEXATION NO. 1 , thence along the East line of said Annexation NO. 1 N00°07'01"W a distance of 1.00 to the Northeast Corner of said Annexation NO. 1 said point also being the Southeast Corner of GRAND VALLEY ESTATES ANNEXATION NO. 2; thence along the Eastern Boundary line of said Annexation NO. 2 N00°07'01"W a distance of 619.00 feet to the Northeast Corner of said Annexation NO. 2 being the Point of Beginning; thence along the Northern boundary line of said Annexation NO. 2 for the following three (3) courses 1) S89°59'24"W a distance of 1.00 feet 2) S00°07'01"E a distance of 618.00 feet 3) S89°59'24"W a distance of 554.77 feet to the Northwest Corner of said Annexation NO. 2; thence, the following three (3) courses along the boundary of Reception Number 188299, 1) N00°06'53"W a distance of 1306.00 feet 2) S89°59'24"W a distance of 70.00 feet 3) S00°06'52"E a distance of 1308.00 to a point on said south line of the Southwest Quarter of the Northwest Quarter, thence S89°59'24"W a distance of 30.00 feet to the West Quarter Corner of said Section 10; thence along the West Line of said Section 10, N00°06'51"W a distance of 1318.07 feet to the North 1/16th Corner of Section 9 & said Section 10; thence along the North line of said Southwest Quarter of the Northwest Quarter, N89°58'25"E a distance of 655.71 feet to the northeast corner of Reception 3027832; thence S00°07'01"E a distance of 698.26 feet to the Point of Beginning.

Said Parcel of land CONTAINING 771,084 Square Feet or 17.702 Acres, more or less as described herein is hereby annexed to the City of Grand Junction, Colorado.

**INTRODUCED** on first reading on the 7<sup>th</sup> day of December 2022 and ordered published in pamphlet form.

**ADOPTED** on second reading the 1<sup>st</sup> day of March 2023 and ordered published in pamphlet form.



Anna M. Stout  
President of the Council

Attest:



Amy Phillips  
City Clerk



# GRAND VALLEY ESTATES ANNEXATION NO. 1

Located in the W1/2 SW1/4 NW1/4 SECTION 10, TOWNSHIP 1 SOUTH, RANGE 1 EAST,  
UTE MERIDIAN, COUNTY OF MESA, STATE OF COLORADO

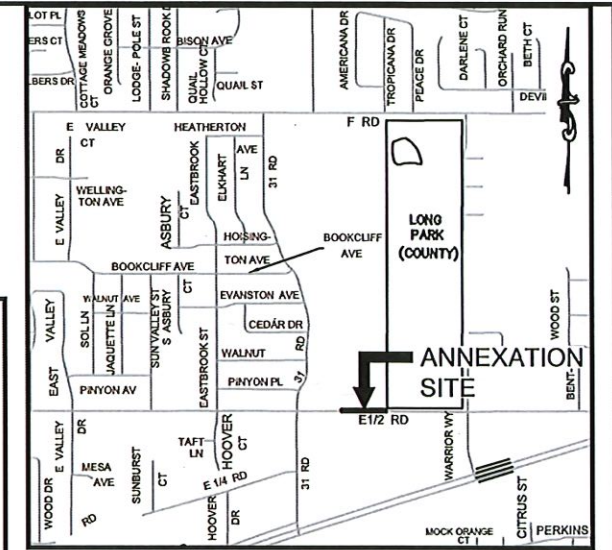
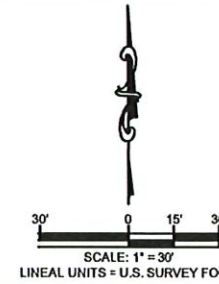

### LEGAL DESCRIPTION

A parcel of land being a part of the West Half of the Southwest Quarter of the Northwest Quarter (W1/2 SW1/4 NW1/4) of Section 10, Township 1 South, Range 1 East, Ute Meridian, Mesa County, Colorado more particularly described as follows:

Commencing at the Center-west 1/4 Corner of said Section 10 whence the West Quarter Corner of said Section 10 bears S89°59'24"W 1,311.54 feet with all other bearings relative thereto; thence S89°59'24"W a distance of 655.77 feet along the South line of said Southwest Quarter of the Northwest Quarter of said Section 10 to a point on the North boundary line of the WARD-MUDGE ANNEXATION, ORDINANCE NO. 3860 being the Point of Beginning; thence continuing along said boundary line S89°59'24"W a distance of 131.40 feet to the Northwest Corner of said WARD-MUDGE ANNEXATION, ORDINANCE NO. 3860; thence continuing along said South line of said Southwest Quarter of the Northwest Quarter S89°59'24"W a distance of 260.60'; thence the following three (3) courses: 1) N00°06'52"W a distance of 1.00 feet 2) N89°59'24"E a distance of 392.00 feet to a point on the East line of said Reception No. 3027832 3) S00°07'01"E a distance of 1.00 feet to the Point of Beginning.

Said Parcel of land CONTAINING 392 Square Feet or 0.009 Acres, more or less.

### AREAS OF ANNEXATION

ANNEXATION PERIMETER	785.00 FT.
CONTIGUOUS PERIMETER	131.40 FT.
AREA IN SQUARE FEET	392.00 FT <sup>2</sup>
AREA IN ACRES	0.009
AREA WITHIN R.O.W.	392.00 FT <sup>2</sup>
AREA WITHIN DEEDED R.O.W.	0.009 ACRES
AREA WITHIN CITY LIMITS	0.00 FT <sup>2</sup>
	0.00 ACRES

### LEGEND

ANNEXATION BOUNDARY	
ANNEXATION AREA	
EXISTING CITY LIMITS	

### SURVEY ABBREVIATIONS

P.O.C.	POINT OF COMMENCEMENT	SQ. FT.	SQUARE FEET
P.O.B.	POINT OF BEGINNING	Δ=	CENTRAL ANGLE
R.O.W.	RIGHT OF WAY	RAD.	RADIUS
SEC.	SECTION	ARC	ARC LENGTH
TWP.	TOWNSHIP	CHD.	CHORD LENGTH
RGE.	RANGE	CHB.	CHORD BEARING
U.M.	UTE MERIDIAN	BLK.	BLOCK
NO.	NUMBER	P.B.	PLAT BOOK
REC.	RECEPTION	BK.	BOOK
		PG.	PAGE
		HOR. DIST.	HORIZONTAL DISTANCE

**ORDINANCE NO.**  
5123

**EFFECTIVE DATE**  
April 02, 2023

**NOTE:**  
THE DESCRIPTION(S) CONTAINED HEREIN HAVE BEEN DERIVED FROM SUBDIVISION PLAT, DEED DESCRIPTIONS & DEPOSITED SURVEYS AS THEY APPEAR IN THE OFFICE OF THE MESA COUNTY CLERK. RECORDING OF THIS PLAT OF ANNEXATION DOES NOT CONSTITUTE A LEGAL GUARANTEE THAT THE ANNEXATION IS INTENDED TO BE USED AS A MEANS OF ESTABLISHING BOUNDARY LINES.

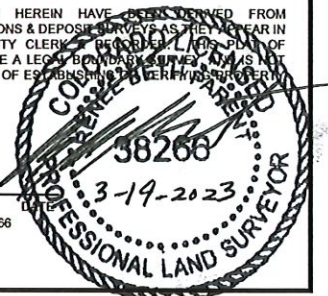

RENEE BETH PARENT  
STATE OF COLORADO - P.L.S. NO. 38266  
FOR THE CITY OF GRAND JUNCTION  
333 WEST AVENUE - BLDG. C  
GRAND JUNCTION, CO. 81501

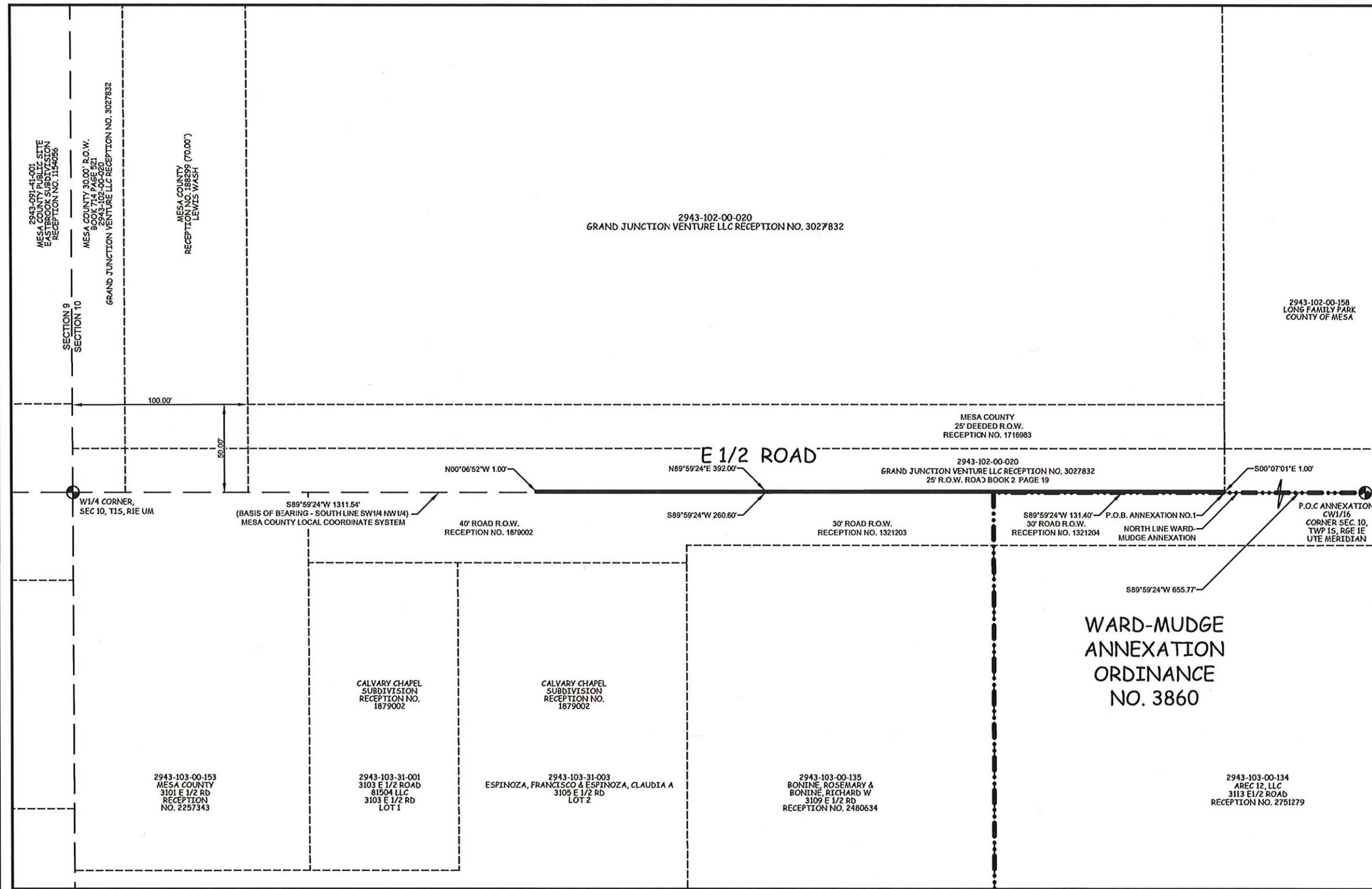

**THIS IS NOT A BOUNDARY SURVEY**

**NOTICE:**  
ACCORDING TO COLORADO LAW ANY LEGAL ACTION BASED UPON ANY DEFECT FOUND IN THIS SURVEY MUST COMMENCE WITHIN THREE (3) YEARS AFTER THE DISCOVERY OF SUCH DEFECT. IN NO EVENT MAY ANY ACTION BASED UPON ANY DEFECT FOUND IN THIS SURVEY BE COMMENCED MORE THAN TEN (10) YEARS FROM THE DATE OF THE CERTIFICATION SHOWN HEREON.

DRAWN BY: MJH DATE: 10/24/2022  
DESIGNED BY: RBP DATE: 10/14/2022  
CHECKED BY: RBP DATE: 10/26/2022

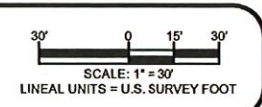

**PUBLIC WORKS ENGINEERING DIVISION**

**GRAND VALLEY ESTATES ANNEXATION NO. 1**  
Located in the W1/2 SW1/4 NW1/4 SECTION 10,  
TOWNSHIP 1 SOUTH, RANGE 1 EAST,  
UTE MERIDIAN, COUNTY OF MESA, STATE OF COLORADO

# GRAND VALLEY ESTATES ANNEXATION NO. 2

Located in the W1/2 SW1/4 NW1/4 SECTION 10, TOWNSHIP 1 SOUTH, RANGE 1 EAST,  
UTE MERIDIAN, COUNTY OF MESA, STATE OF COLORADO

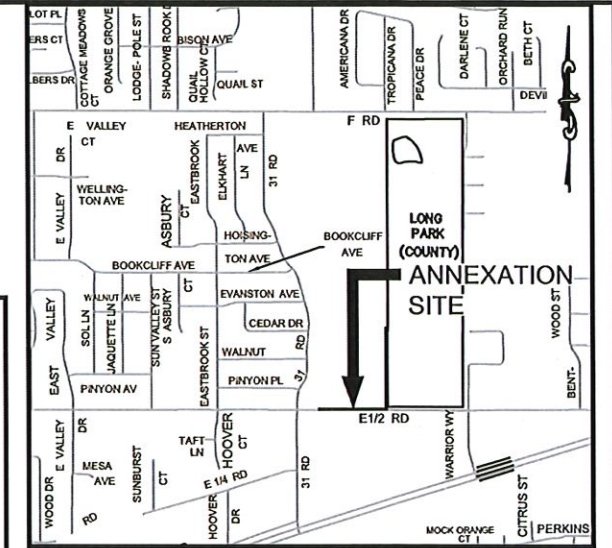
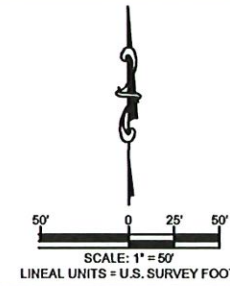

SITE LOCATION MAP SCALE: 1" = 800'

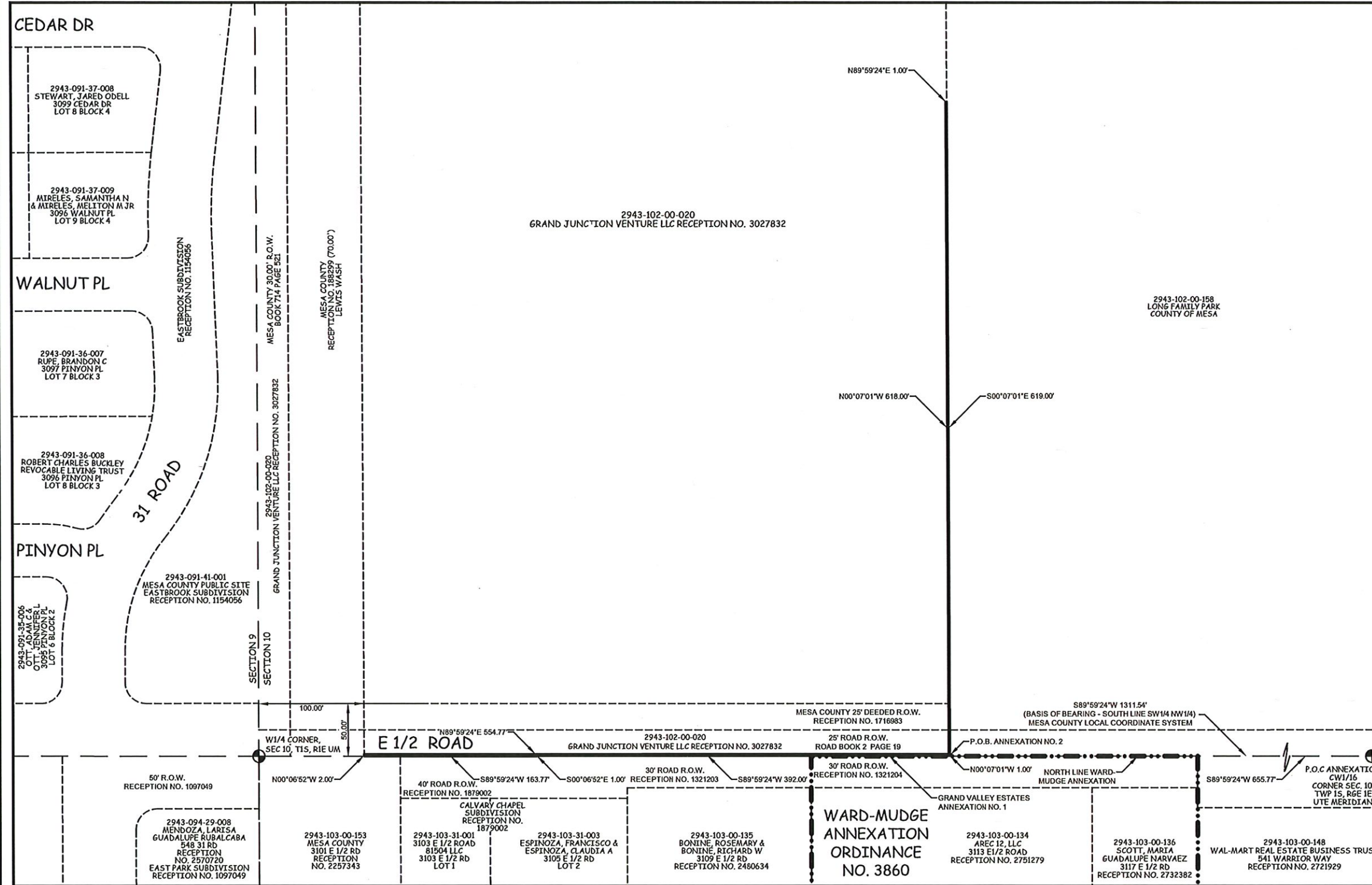

2943-102-00-020  
GRAND JUNCTION VENTURE LLC RECEPTION NO. 3027832

2943-102-00-158  
LONG FAIRLY PARK  
COUNTY OF MESA

**LEGAL DESCRIPTION**  
A parcel of land being a part of the West Half of the Southwest Quarter of the Northwest Quarter (W1/2SW1/4 NW1/4) of Section 10, Township 1 South, Range 1 East, Ute Meridian, Mesa County, Colorado more particularly described as follows:  
Commencing at the Center-west 1/16 Corner of said Section 10 whence the West Quarter Corner of said Section 10 bears S89°59'24"W 1311.54 feet with all other bearings relative thereto; thence S89°59'24"W a distance of 655.77 feet along the South line of the Southwest Quarter of the Northwest Quarter of said Section 10 to a point on the North line of the WARD-MUDGE ANNEXATION, ORDINANCE NO. 3860, said point also being the Southeast Corner of GRAND VALLEY ESTATES ANNEXATION NO. 1, thence along the East line of said Annexation NO. 1 N00°07'01"W a distance of 1.00 to the Northeast Corner of said Annexation NO. 1 being the Point of Beginning; thence S19°59'24"W along the North line of said Annexation NO. 1 a distance of 392.00 feet to the Northwest Corner of said Annexation NO. 1; thence along the West line of said Annexation NO. 1 S00°06'52"E a distance of 1.00 feet to a point on the South line of the Southwest Quarter of the Northwest Quarter of said Section 10, said point is also the Southwest Corner of said Annexation NO. 1; thence along said South line of the Southwest Quarter of the Northwest Quarter S89°59'24"W a distance of 1631.77 feet to a point on the West line of Reception No. 3027832; thence the following five (5) courses 1) along said West line N00°06'52"W a distance of 2.00 feet 2) N89°59'24"E a distance of 554.77 feet 3) N00°07'01"W a distance of 618.00 feet 4) N19°59'24"E a distance of 1.00 feet to a point on the East line of said Reception No. 3027832 5) along said East line S00°07'01"E a distance of 615.00 feet to the Point of Beginning.

Said Parcel of and CONTAINING 1,337 Square Feet or 0.031 Acres, more or less.

AREAS OF ANNEXATION		LEGEND	
ANNEXATION PERIMETER	2,351.54 FT.	ANNEXATION BOUNDARY	
CONTIGUOUS PERIMETER	393.00 FT.	ANNEXATION AREA	
AREA IN SQUARE FEET	1,337 FT <sup>2</sup>	EXISTING CITY LIMITS	
AREA IN ACRES	0.031		
AREA WITHIN R.O.W.	768 FT <sup>2</sup>		
AREA WITHIN DEEDED R.O.W.	25 FT <sup>2</sup>		
	0.018 ACRES		
	0.001 ACRES		

SURVEY ABBREVIATIONS		SQ. FT.	SQUARE FEET
P.O.C.	POINT OF COMMENCEMENT	Δ=	CENTRAL ANGLE
P.O.B.	POINT OF BEGINNING	RAD.	RADIUS
R.O.W.	RIGHT OF WAY	ARC	ARC LENGTH
SEC.	SECTION	CHD.	CHORD LENGTH
TWP.	TOWNSHIP	CHB.	CHORD BEARING
RGE.	RANGE	BLK.	BLOCK
U.M.	UTE MERIDIAN	P.B.	PLAT BOOK
NO.	NUMBER	BK.	BOOK
REC.	RECEPTION	PG.	PAGE
		HOR. DIST.	HORIZONTAL DISTANCE

**ORDINANCE NO.**  
5123

**EFFECTIVE DATE**  
April 02, 2023

**NOTE:**  
THE DESCRIPTION(S) CONTAINED HEREIN HAVE BEEN DERIVED FROM SUBDIVISION PLAT, DEED DESCRIPTIONS & DEPOSITS AS THEY APPEAR IN THE OFFICE OF THE MESA COUNTY CLERK. THIS PLAN OF ANNEXATION DOES NOT CONSTITUTE A LEGAL OPINION AND IS NOT INTENDED TO BE USED AS A MEANS OF ESTABLISHING PROPERTY BOUNDARY LINES.



RENEE BETH PARENT  
STATE OF COLORADO - P.L.S. NO. 38266  
FOR THE CITY OF GRAND JUNCTION  
333 WEST AVENUE - BLDG. C  
GRAND JUNCTION, CO. 81501

THIS IS NOT A BOUNDARY SURVEY

**NOTICE:**  
ACCORDING TO COLORADO LAW ANY LEGAL ACTION BASED UPON ANY DEFECT FOUND IN THIS SURVEY MUST COMMENCE WITHIN THREE (3) YEARS AFTER THE DISCOVERY OF SUCH DEFECT. IN NO EVENT MAY ANY ACTION BASED UPON ANY DEFECT FOUND IN THIS SURVEY BE COMMENCED MORE THAN TEN (10) YEARS FROM THE DATE OF THE CERTIFICATION SHOWN HEREON.

DRAWN BY: MJH DATE: 10/24/2022  
DESIGNED BY: RBP DATE: 10/14/2022  
CHECKED BY: RBP DATE: 10/26/2022

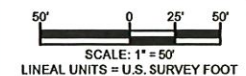

PUBLIC WORKS  
ENGINEERING DIVISION

GRAND VALLEY ESTATES ANNEXATION NO. 2  
Located in the W1/2 SW1/4 NW1/4 SECTION 10,  
TOWNSHIP 1 SOUTH, RANGE 1 EAST,  
UTE MERIDIAN, COUNTY OF MESA, STATE OF COLORADO

# GRAND VALLEY ESTATES ANNEXATION NO. 3

Located in the W1/2 SW1/4 NW1/4 SECTION 10, TOWNSHIP 1 SOUTH, RANGE 1 EAST,  
UTE MERIDIAN, COUNTY OF MESA, STATE OF COLORADO

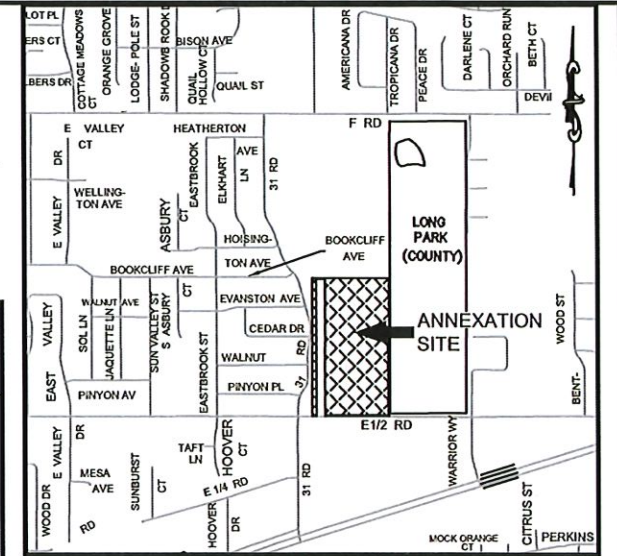
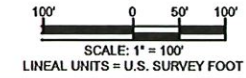

SITE LOCATION MAP SCALE: 1" = 800'

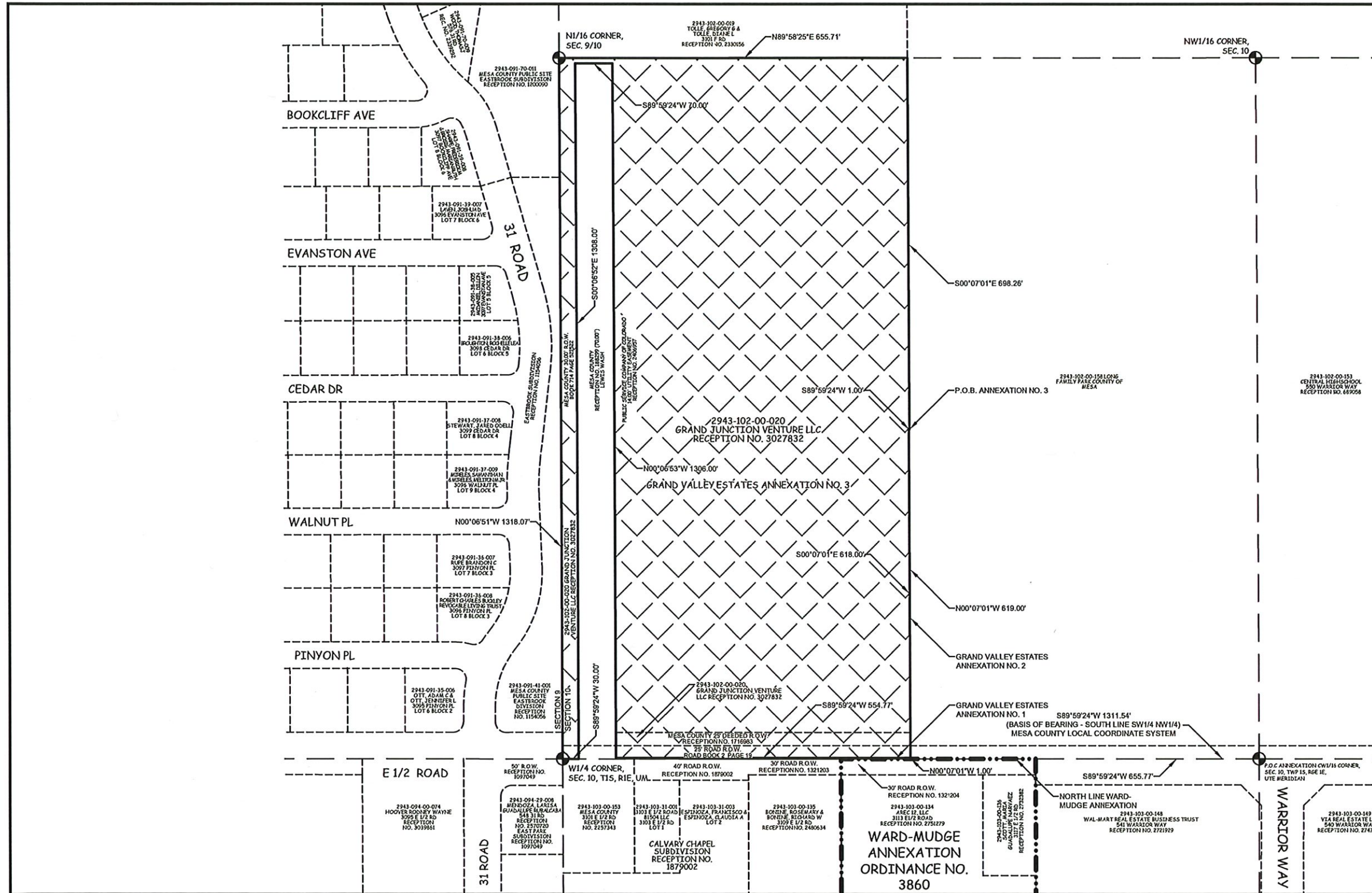

### LEGAL DESCRIPTION

A parcel of land being a part of the West Half of the Southwest Quarter of the Northwest Quarter (W1/2 SW1/4 NW1/4) of Section 10, Township 1 South, Range 1 East, Ute Meridian, Mesa County, Colorado more particularly described as follows:

Commencing at the Center-west 1/16 Corner of said Section 10 whence the West Quarter Corner of said Section 10 bears S89°59'24"W 1,311.54 feet with all other bearings relative thereto; thence S89°59'24"W a distance of 655.77 feet along the South line of the Southwest Quarter of the Northwest Quarter to a point on the North line of WARD-MUDGE ANNEXATION, ORDINANCE NO. 3860, said point also being the Southwest Corner of GRAND VALLEY ESTATES ANNEXATION NO. 1, thence along the East line of said Annexation NO. 1 N00°07'01"W a distance of 1.00 to the Northeast Corner of said Annexation NO. 1, said point also being the Southeast Corner of GRAND VALLEY ESTATES ANNEXATION NO. 2; thence along the Eastern Boundary line of said Annexation NO. 2 N00°07'01"W a distance of 619.00 feet to the Northeast Corner of said Annexation NO. 2 being the Point of Beginning; thence along the Northern boundary line of said Annexation NO. 2 for the following three (3) courses 1) S89°59'24"W a distance of 1.00 feet 2) S00°07'01"E a distance of 618.00 feet 3) S89°59'24"W a distance of 554.77 feet to the Northwest Corner of said Annexation NO. 2; thence, the following three (3) courses along the boundary of Reception Number 188299, 1) N00°06'53"W a distance of 1306.00 feet 2) S89°59'24"W a distance of 70.00 feet 3) S00°06'52"E a distance of 1308.00 to a point on said south line of the Southwest Quarter of the Northwest Quarter, thence S89°59'24"W a distance of 30.00 feet to the West Quarter Corner of said Section 10; thence along the West line of said Section 10, N00°06'51"W a distance of 1318.07 feet to the North 1/16th Corner of Section 9 & said Section 10; thence along the North line of said Southwest Quarter of the Northwest Quarter, N89°58'25"E a distance of 655.71 feet to the northeast corner of Reception 3927832; thence S00°07'01"E a distance of 698.26 feet to the Point of Beginning.

Said Parcel of land CONTAINING 771,084 Square Feet or 17.702 Acres, more or less.

### AREAS OF ANNEXATION

ANNEXATION PERIMETER	6,559.81 FT.
CONTIGUOUS PERIMETER	1,173.77 FT.
AREA IN SQUARE FEET	771,084 FT <sup>2</sup>
AREA IN ACRES	17.702
AREA WITHIN R.O.W.	66,168 FT <sup>2</sup>
AREA WITHIN DEEDED R.O.W.	1.519 ACRES
	13,869 FT <sup>2</sup>
	0.318 ACRES

### LEGEND

ANNEXATION BOUNDARY	
ANNEXATION AREA	
EXISTING CITY LIMITS	

### SURVEY ABBREVIATIONS

P.O.C.	POINT OF COMMENCEMENT	SQ. FT.	SQUARE FEET
P.O.B.	POINT OF BEGINNING	Δ=	CENTRAL ANGLE
R.O.W.	RIGHT OF WAY	RAD.	RADIUS
SEC.	SECTION	ARC	ARC LENGTH
TWP.	TOWNSHIP	CHD.	CHORD LENGTH
RGE.	RANGE	CHB.	CHORD BEARING
U.M.	UTE MERIDIAN	BLK.	BLOCK
NO.	NUMBER	P.B.	PLAT BOOK
REC.	RECEPTION	BK.	BOOK
		PG.	PAGE
		HOR. DIST.	HORIZONTAL DISTANCE

ORDINANCE NO.  
5123

EFFECTIVE DATE  
April 02, 2023

NOTE:  
THE DESCRIPTION(S) CONTAINED HEREIN HAVE BEEN DERIVED FROM SUBDIVISION PLAT, DEED DESCRIPTIONS & DEPOSIT SURVEYS AS THEY APPEAR IN THE OFFICE OF THE MESA COUNTY CLERK & RECORDS. THIS PLAT OF ANNEXATION DOES NOT CONSTITUTE A LEGAL SURVEY AND IS NOT INTENDED TO BE USED AS A MEANS OF ESTABLISHING OR VERIFYING PROPERTY BOUNDARY LINES.



RENEE BETH PARENT  
STATE OF COLORADO - P.L.S. NO. 38266  
FOR THE CITY OF GRAND JUNCTION  
333 WEST AVENUE - BLDG. C  
GRAND JUNCTION, CO. 81501

THIS IS NOT A BOUNDARY SURVEY

NOTICE:  
ACCORDING TO COLORADO LAW ANY LEGAL ACTION BASED UPON ANY DEFECT FOUND IN THIS SURVEY MUST COMMENCE WITHIN THREE (3) YEARS AFTER THE DISCOVERY OF SUCH DEFECT. IN NO EVENT MAY ANY ACTION BASED UPON ANY DEFECT FOUND IN THIS SURVEY BE COMMENCED MORE THAN TEN (10) YEARS FROM THE DATE OF THE CERTIFICATION SHOWN HEREON.

DRAWN BY: MJH DATE: 10/24/2022  
DESIGNED BY: RBP DATE: 10/14/2022  
CHECKED BY: RBP DATE: 10/26/2022

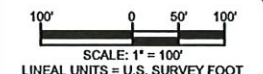

PUBLIC WORKS  
ENGINEERING DIVISION

GRAND VALLEY ESTATES ANNEXATION NO. 3  
Located in the W1/2 SW1/4 NW1/4 SECTION 10,  
TOWNSHIP 1 SOUTH, RANGE 1 EAST,  
UTE MERIDIAN, COUNTY OF MESA, STATE OF COLORADO