

CITY OF GRAND JUNCTION, COLORADO

ORDINANCE NO. 3931

**AN ORDINANCE ANNEXING TERRITORY TO THE
CITY OF GRAND JUNCTION, COLORADO**

HAMILTON ANNEXATION #2

APPROXIMATELY 8.18 ACRES

LOCATED AT 3124 D ROAD

WHEREAS, on the 7th day of June, 2006, the City Council of the City of Grand Junction considered a petition for the annexation of the following described territory to the City of Grand Junction; and

WHEREAS, a hearing on the petition was duly held after proper notice on the 19th day of July, 2006; and

WHEREAS, the City Council determined that said territory was eligible for annexation and that no election was necessary to determine whether such territory should be annexed;

**NOW, THEREFORE, BE IT ORDAINED BY THE CITY COUNCIL OF
THE CITY OF GRAND JUNCTION, COLORADO:**

That the property situate in Mesa County, Colorado, and described to wit:

HAMILTON ANNEXATION NO.2

A certain parcel of land located in the Southwest Quarter of the Southwest Quarter (SW1/4 SW1/4) of Section 15, Township 1 South, Range 1 East of the Ute Principal Meridian, County of Mesa, State of Colorado and being more particularly described as follows:

COMMENCING at the Southeast corner of the SW1/4 SW1/4 of said Section 15, and assuming the East line of the SW1/4 SW1/4 of said Section 15 to bear N00°01'26"W with all bearings contained herein relative thereto; thence N00°01'26"W, along the East line of the SW 1/4 SW 1/4 of said Section 15, a distance of 40.00 feet to the POINT OF BEGINNING; thence N89°53'26"W, a distance of 59.00 feet; thence N00°01'26"W, a distance of 233.00 feet; thence N89°53'26"W a distance of 264.06 feet; thence N00°00'40"W, a distance of 175.00 feet; thence N89°53'26"W, a distance of 5.00 to a point on the West line of Lot Two of Bailey Minor Subdivision, as same is shown on the plat of Bailey

Minor Subdivision, as Recorded in Plat Book 13, page 480 of the Mesa County, Colorado, Public Records; thence N00°00'40"W along said West line, a distance of 872.02 feet to a point being the Northwest corner of said lot two; thence S89°53'43"E along the North line of said Lot Two, a distance of 327.83 feet to the Northeast corner of the SW1/4 SW1/4 of said section 15; thence S00°01'26"E along the East line of the SW1/4 SW1/4 of said section 15 a distance of 1280.04 feet; more or less to the POINT OF BEGINNING.

Said parcel contains 8.18 acres (356,244 square feet), more or less, as described.

Be and is hereby annexed to the City of Grand Junction, Colorado.

INTRODUCED on first reading on the 7th day of June, 2006 and ordered published.

ADOPTED on second reading this 19th day of July, 2006.

Attest:

/s/ Bonnie Beckstein
President of the Council Pro Tem

/s/ Stephanie Tuin
City Clerk

HAMILTON ANNEXATION NO. 2

SITUATE IN THE SW 1/4 SW 1/4 OF SECTION 15, T1S, R1E, U.M.
COUNTY OF MESA, STATE OF COLORADO

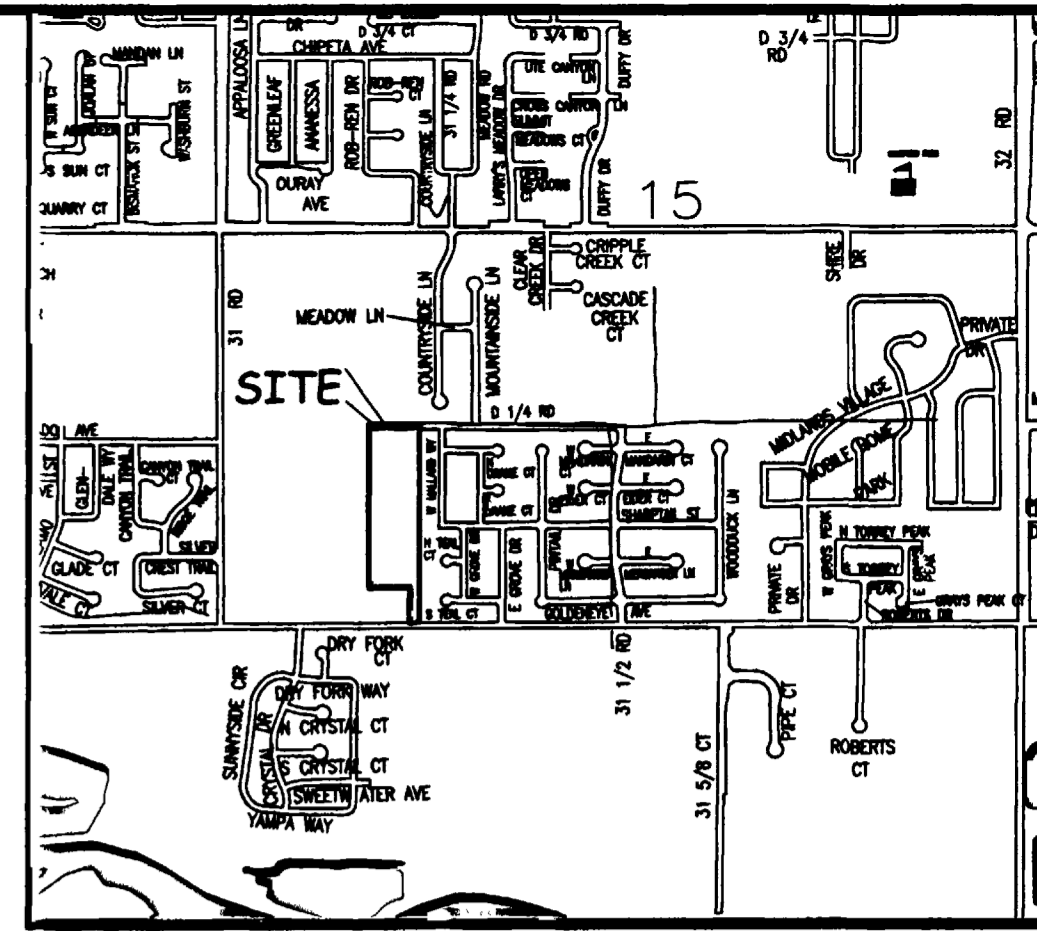

LOCATION MAP: NOT-TO-SCALE

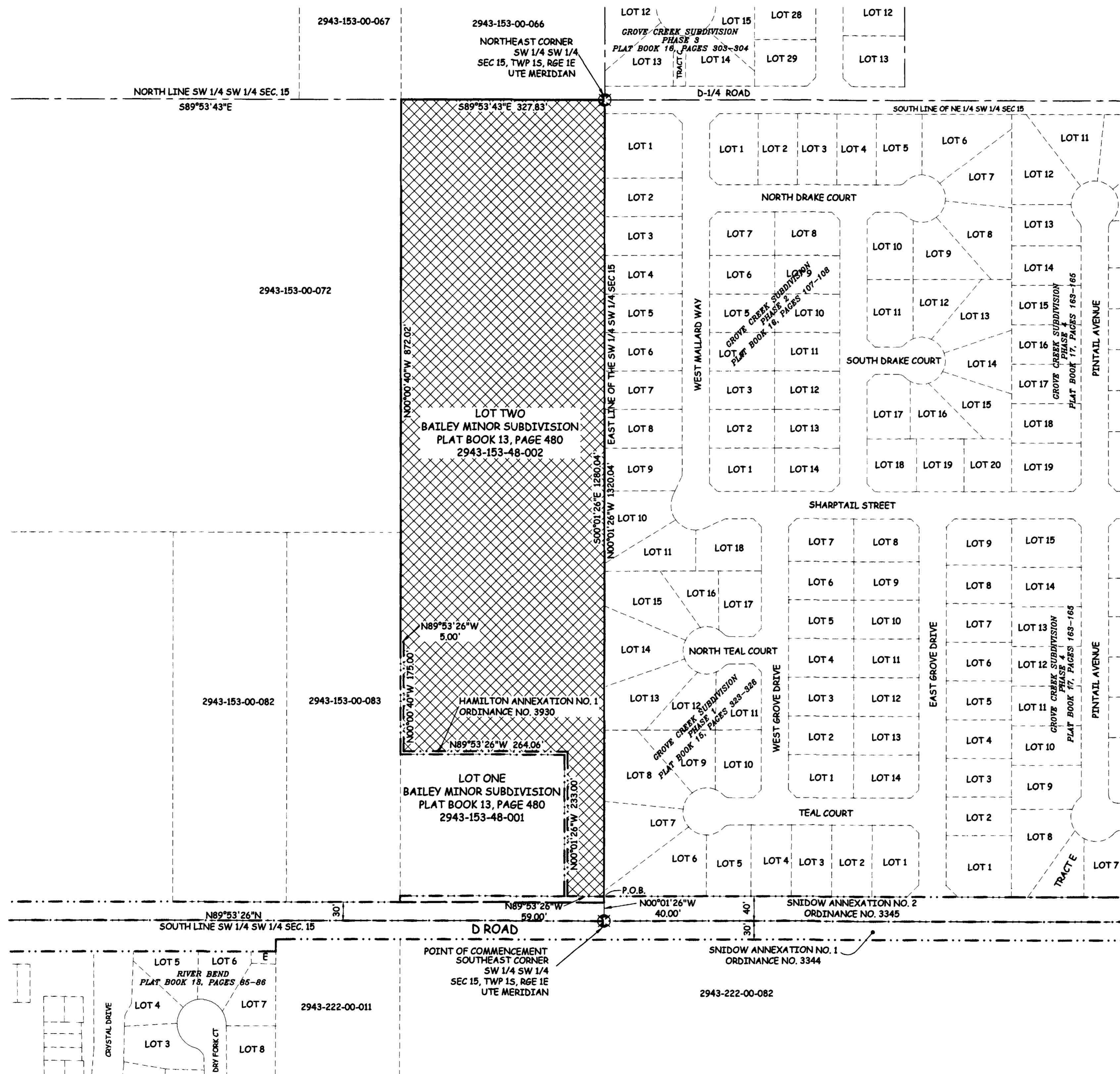

LEGAL DESCRIPTION

A certain parcel of land located in the Southwest Quarter of the Southwest Quarter (SW1/4 SW1/4) of Section 15, Township 1 South, Range 1 East of the Ute Principal Meridian, County of Mesa, State of Colorado and being more particularly described as follows:

COMMENCING at the Southeast corner of the SW1/4 SW1/4 of said Section 15, and assuming the East line of the SW1/4 SW1/4 of said Section 15 to bear N00°01'26"W with all bearings contained herein relative thereto; thence N00°01'26"W, along the East line of the SW 1/4 SW 1/4 of said Section 15, a distance of 40.00 feet to the POINT OF BEGINNING; thence N89°53'26"W, a distance of 59.00 feet; thence N00°01'26"W, a distance of 233.00 feet; thence N89°53'26"W a distance of 264.06 feet; thence N00°00'40"W, a distance of 175.00 feet; thence N89°53'26"W, a distance of 5.00 to a point on the West line of Lot Two of Bailey Minor Subdivision, as same is shown on the plat of Bailey Minor Subdivision, as Recorded in Plat Book 13, page 480 of the Mesa County, Colorado, Public Records; thence N00°00'40"W along said West line, a distance of 872.02 feet to a point being the Northwest corner of said lot two; thence S89°53'43"E along the North line of said Lot Two, a distance of 327.83 feet to the Northeast corner of the SW1/4 SW1/4 of said section 15; thence S00°01'26"E along the East line of the SW1/4 SW1/4 of said section 15 a distance of 1280.04 feet; more or less to the POINT OF BEGINNING.

ABBREVIATIONS

P.O.C.	POINT OF COMMENCEMENT
P.O.B.	POINT OF BEGINNING
R.O.W.	RIGHT OF WAY
SEC.	SECTION
T.	TOWNSHIP
R.	RANGE
U.M.	UTE MERIDIAN
NO.	NUMBER
SQ. FT.	SQUARE FEET

The Description(s) contained herein have been derived from subdivision plats and deed descriptions as they appear in the office of the Mesa County Clerk and Recorder. This plat does not constitute a legal survey, and is not intended to be used as a means for establishing or verifying property boundaries.

Peter T. Krick
PETER T. KRICK
 No. 32824
 7/24/06
 PROFESSIONAL LAND SURVEYOR

DATE: July 24, 2006

AREA OF ANNEXATION

ANNEXATION PERIMETER	3215.96 FT
CONTIGUOUS PERIMETER	736.05 FT.
AREA IN SQUARE FEET	356,244***
AREA IN ACRES	8.18

LEGEND

ANNEXATION BOUNDARY	— — — — —
EXISTING CITY LIMITS	- - - - -

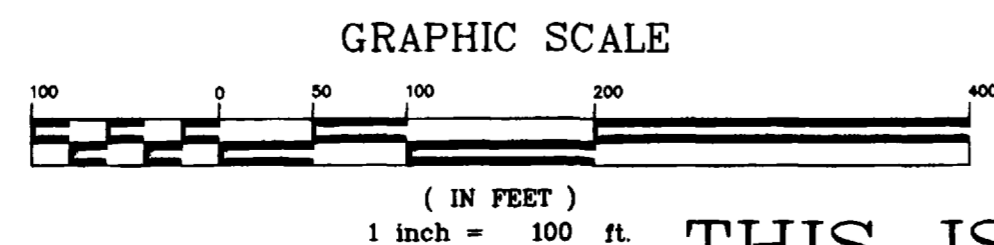

ORDINANCE NO.
3931

EFFECTIVE DATE
AUGUST 20, 2006

THIS IS NOT A BOUNDARY SURVEY

DRAWN BY	CM	DATE	04-13-06
DESIGNED BY		DATE	
CHECKED BY	P.T.K.	DATE	
APPROVED BY		DATE	

SCALE

1" = 100'



PUBLIC WORKS
AND UTILITIES
REAL ESTATE DIVISION

HAMILTON ANNEXATION NO. 2

13064600.tif

Notice: According to Colorado law you must commence any legal action based upon any defect in this survey within three years after you first discover such defect. In no event may any action based upon any defect in this survey be commenced more than ten years from the date of the certification shown herein.