

CITY OF GRAND JUNCTION, COLORADO

ORDINANCE NO. 3945

**AN ORDINANCE ANNEXING TERRITORY TO THE
CITY OF GRAND JUNCTION, COLORADO**

HARRIS ANNEXATION #1

APPROXIMATELY 2.73 ACRES

**LOCATED AT 2730 B ROAD INCLUDING A PORTION OF THE B ROAD AND
27 ROAD RIGHTS OF WAY**

WHEREAS, on the 19th day of June, 2006, the City Council of the City of Grand Junction considered a petition for the annexation of the following described territory to the City of Grand Junction; and

WHEREAS, a hearing on the petition was duly held after proper notice on the 2nd day of August, 2006; and

WHEREAS, the City Council determined that said territory was eligible for annexation and that no election was necessary to determine whether such territory should be annexed;

**NOW, THEREFORE, BE IT ORDAINED BY THE CITY COUNCIL OF THE
CITY OF GRAND JUNCTION, COLORADO:**

That the property situate in Mesa County, Colorado, and described to wit:

HARRIS ANNEXATION #1

A certain parcel of land located in the South half Quarter (S 1/2) of Section 25, and the Northwest Quarter (NW 1/4) of Section 36, Township 1 South, Range 1 West of the Ute Principal Meridian, County of Mesa, State of Colorado and being more particularly described as follows:

BEGINNING at the Northwest corner of the Southwest Quarter of the Southwest Quarter (SW1/4 SW1/4) of said Section 25 and assuming the West line of the SW1/4 SW1/4 of said Section 25 bears N00°04'22"W with all other bearings contained herein being relative thereto; thence S89°56'01"E along the North line of the SW1/4 SW1/4 of said Section 25 a distance of 40.00 feet; thence S00°04'22"E along the Westerly line of Copper Hills Subdivision, as same is recorded in Plat Book 11, Page 281, Public Records of Mesa County, Colorado, and being the East right of way of 27 Road, a distance of 398.25 feet; thence S89°55'14"W a distance of 10.00 feet; thence S00°04'22"E along said right of

way, a distance of 75.00 feet; thence N89°55'14"E a distance of 10.00 feet; thence S00°04'22"E along said right of way a distance of 391.59 feet; thence 26.38 feet along the arc of a 20.00 foot radius curve concave Northeast, having a central angle of 75°34'32" and a chord bearing S37°52'30"E a distance of 24.51 feet; thence S75°39'46"E along the Southerly line of Block Two of Rincon Subdivision, as same is recorded in Plat Book 11, Page 282, Public Records of Mesa County, Colorado, and being the North right of way of B Road, a distance of 39.61 feet; thence along said right of way 206.84 feet along the arc of a 613.00 foot radius curve concave Southwest, having a central angle of 19°20'00" and a chord bearing S65°59'46"E a distance of 205.86 feet; thence S56°19'46"E along said right of way, a distance of 441.30 feet; thence along said right of way 202.97 feet along the arc of a 345.09 foot radius curve concave Northeast, having a central angle of 33°42'00" and a chord bearing S73°10'46"E a distance of 200.06 feet; thence N89°58'14"E along said right of way, a distance of 481.43 feet to a point on the East line of the SW1/4 SW1/4 of said Section 25; thence N00°06'39"W along said East line, a distance of 219.33 feet to the Northeast corner of Lot 10, Block three of said Rincon Subdivision; thence N89°58'14"E a distance of 5.00 feet; thence S00°06'39"E along a line being 5.00 feet East of and parallel with the East line of the SW1/4 SW1/4 of said Section 25 a distance of 259.93 feet to a point on the South line of the Southeast Quarter of the Southwest Quarter (SE1/4 SW1/4) of said Section 25; thence S89°58'14"W a distance of 5.00 feet to the Southwest corner of the SE1/4 SW1/4 of said Section 25; thence S89°58'14"W along the South line of the SW1/4 SW1/4 of said Section 25 a distance of 661.51 feet to a point on the Northerly line of Sierra Vista Subdivision, as same is recorded in Plat Book 12, Page 115, Public Records of Mesa County, Colorado, and being the South right of way of B Road; thence along said right of way, 64.14 feet along the arc of a 425.09 foot radius curve concave Northeast, having a central angle of 08°38'42" and a chord bearing N60°39'07"W a distance of 64.08 feet; thence N56°19'46"W along said right of way, a distance of 441.30 feet; thence along said right of way 98.99 feet along the arc of a 533.00 foot radius curve concave Southwest, having a central angle of 10°38'29" and a chord bearing N61°39'01"W a distance of 98.85 feet; thence N00°04'46"W along said right of way, a distance of 43.22 feet; thence along said right of way 69.96 feet along the arc of a 573.00 foot radius curve concave Southwest, having a central angle of 06°59'44" and a chord bearing N72°09'54"W a distance of 69.92 feet; thence N75°39'46"W along said right of way, a distance of 39.61 feet; thence along said right of way 79.14 feet along the arc of a 60.00 foot radius curve concave Northeast, having a central angle of 75°34'32" and a chord bearing N37°52'30"W a distance of 73.53 feet to a point on the West line of the SW1/4 SW1/4 of said Section 25; thence N00°04'22"W along said West line a distance of 864.95 feet, more or less, to the Point of Beginning.

Said parcel contains 2.73 acres (119,127 square feet), more or less, as described.

Be and is hereby annexed to the City of Grand Junction, Colorado.

INTRODUCED on first reading on the 19th day of June, 2006 and ordered published.

ADOPTED this 2nd day of August, 2006.

Attest:

/s/: James J. Doody
President of the Council

/s/: Stephanie Tuin
City Clerk

HARRIS ANNEXATION NO. 1

SITUATE IN THE SOUTH HALF OF SECTION 25,
TWP 1S, RGE 1W, U.M. COUNTY OF MESA, STATE OF COLORADO

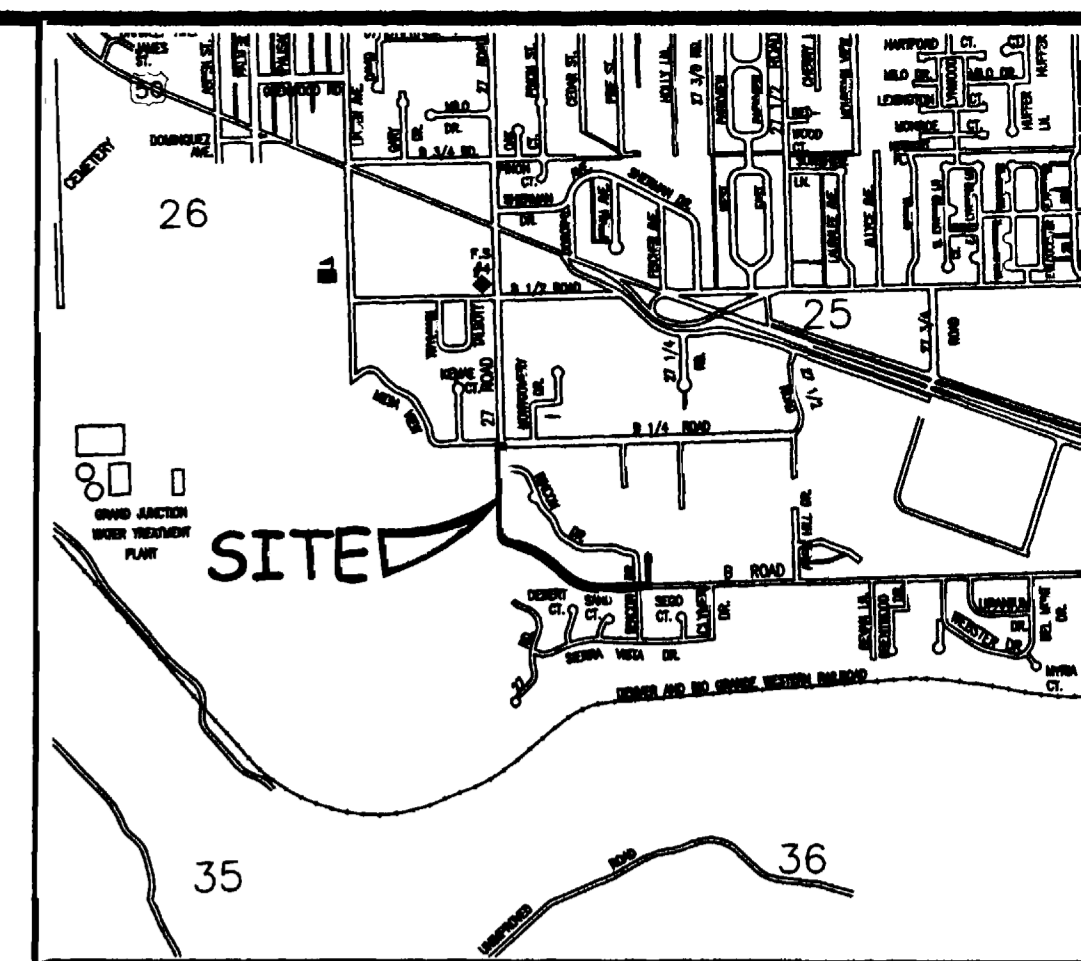

LOCATION MAP: NOT-TO-SCALE

LEGAL DESCRIPTION

A certain parcel of land located in the South half (S 1/2) of Section 25, Township 1 South, Range 1 West of the Ute Principal Meridian, County of Mesa, State of Colorado and being more particularly described as follows:

BEGINNING at the Northwest corner of the Southwest Quarter of the Southwest Quarter (SW 1/4 SW 1/4) of said Section 25 and assuming the West line of the SW 1/4 SW 1/4 of said Section 25 bears N00°04'22"W with all other bearings contained herein being relative thereto; thence S89°56'01"E along the North line of the SW 1/4 SW 1/4 of said Section 25 a distance of 40.00 feet; thence S00°04'22"E along the Westerly line of Copper Hills Subdivision, as same is recorded in Plat Book 11, Page 281, Public Records of Mesa County, Colorado, and being the East right of way of 27 Road, a distance of 398.25 feet; thence S89°55'14"W a distance of 10.00 feet; thence S00°04'22"E along said right of way, a distance of 75.00 feet; thence N89°55'14"E a distance of 10.00 feet; thence S00°04'22"E along said right of way a distance of 391.59 feet; thence 26.38 feet along the arc of a 20.00 foot radius curve concave Northeast, having a central angle of 75°34'32" and a chord bearing S37°52'30"E a distance of 24.51 feet; thence S75°39'46"E along the Southerly line of Block Two of Rincon Subdivision, as same is recorded in Plat Book 11, Page 282, Public Records of Mesa County, Colorado, and being the North right of way of B Road, a distance of 39.61 feet; thence along said right of way 206.84 feet along the arc of a 613.00 foot radius curve concave Southwest, having a central angle of 19°20'00" and a chord bearing S65°59'46"E a distance of 205.86 feet; thence S56°19'46"E along said right of way, a distance of 441.30 feet; thence along said right of way 202.97 feet along the arc of a 345.09 foot radius curve concave Northeast, having a central angle of 33°42'00" and a chord bearing S73°10'46"E a distance of 200.06 feet; thence N89°58'14"E along said right of way, a distance of 481.43 feet to a point on the East line of the SW 1/4 SW 1/4 of said Section 25; thence N00°06'39"W along said East line, a distance of 219.33 feet to the Northeast corner of Lot 10, Block three of said Rincon Subdivision; thence N89°58'14"E a distance of 5.00 feet; thence S00°06'39"E along a line being 5.00 feet East of and parallel with the East line of the SW 1/4 SW 1/4 of said Section 25 a distance of 259.93 feet to a point on the South line of the Southeast Quarter of the Southwest Quarter (SE 1/4 SW 1/4) of said Section 25; thence S89°58'14"W a distance of 5.00 feet to the Southwest corner of the SE 1/4 SW 1/4 of said Section 25; thence S89°58'14"W along the South line of the SW 1/4 SW 1/4 of said Section 25 a distance of 661.51 feet to a point on the Northerly line of Sierra Vista Subdivision, as same is recorded in Plat Book 12, Page 115, Public Records of Mesa County, Colorado, and being the South right of way of B Road; thence along said right of way, 64.14 feet along the arc of a 425.09 foot radius curve concave Northeast, having a central angle of 08°38'42" and a chord bearing N60°39'07"W a distance of 64.08 feet; thence N56°19'46"W along said right of way, a distance of 441.30 feet; thence along said right of way 98.99 feet along the arc of a 533.00 foot radius curve concave Southwest, having a central angle of 10°38'29" and a chord bearing N61°39'01"W a distance of 98.85 feet; thence N00°04'46"W along said right of way, a distance of 43.22 feet; thence along said right of way 69.96 feet along the arc of a 573.00 foot radius curve concave Southwest, having a central angle of 06°59'44" and a chord bearing N72°09'54"W a distance of 69.92 feet; thence N75°39'46"W along said right of way, a distance of 39.61 feet; thence along said right of way 79.14 feet along the arc of a 60.00 foot radius curve concave Northeast, having a central angle of 75°34'32" and a chord bearing N37°52'30"W a distance of 73.53 feet to a point on the West line of the SW 1/4 SW 1/4 of said Section 25; thence N00°04'22"W along said West line a distance of 864.95 feet, more or less, to the Point of Beginning.

ABBREVIATIONS

P.O.C.	POINT OF COMMENCEMENT
P.O.B.	POINT OF BEGINNING
R.O.W.	RIGHT OF WAY
SEC.	SECTION
TWP.	TOWNSHIP
RGE.	RANGE
U.M.	UTE MERIDIAN
NO.	NUMBER
SQ. FT.	SQUARE FEET
Δ	CENTRAL ANGLE
RAD	RADIUS
AL	ARC LENGTH
CHL	CHORD LENGTH
CHB	CHORD BEARING
BLK	BLOCK
PB	PLAT BOOK
BK	BOOK
PG	PAGE

The Description(s) contained herein have been derived from subdivision plats and deed descriptions as they appear in the office of the Mesa County Clerk and Recorder. This plat does not constitute a legal survey, and is not intended to be used as a means for establishing or verifying property boundary lines.

PETER T. KRICK, PLS No. 32824
Professional Land Surveyor for the
City of Grand Junction
DATE: August 3, 2006

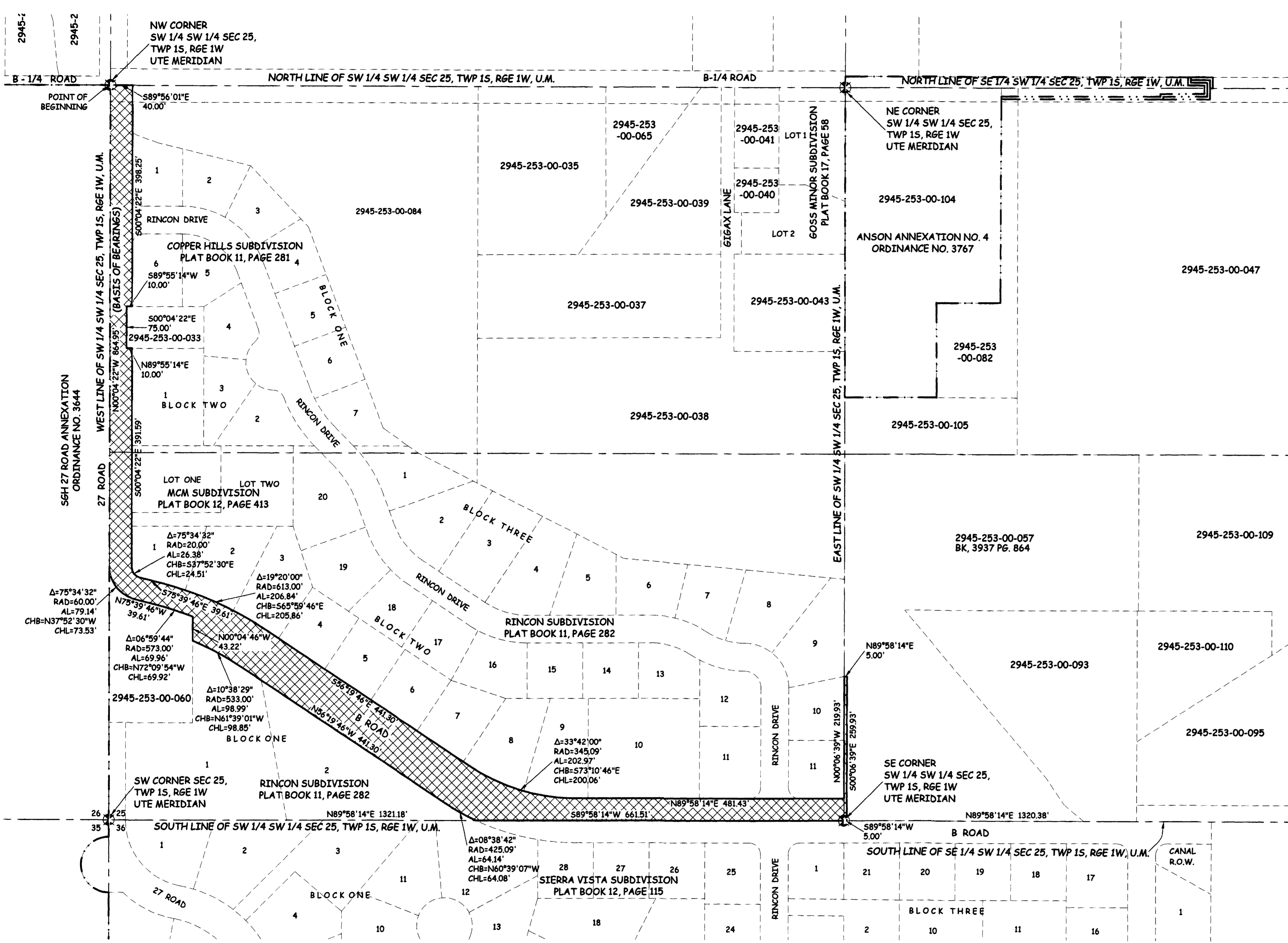

AREA OF ANNEXATION

ANNEXATION PERIMETER	5176.08 FT
CONTIGUOUS PERIMETER	864.95 FT.
AREA IN SQUARE FEET	119,127***
AREA IN ACRES	2.73

LEGEND

ANNEXATION BOUNDARY	———
EXISTING CITY LIMITS	- - - - -

GRAPHIC SCALE

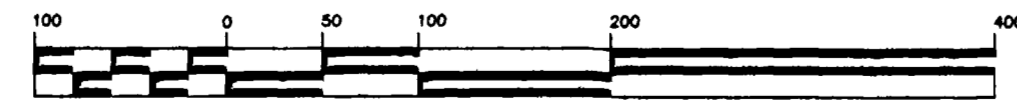

(IN FEET)
1 inch = 100 ft.

ORDINANCE NO.
3945

EFFECTIVE DATE
SEPTEMBER 3, 2006

THIS IS NOT A BOUNDARY SURVEY



PUBLIC WORKS
AND UTILITIES
REAL ESTATE DIVISION

HARRIS ANNEXATION NO. 1

Notice:
According to Colorado law you must commence any legal action based upon any defect in this survey within three years after you first discover such defect. In no event may any action based upon any defect in this survey be commenced more than ten years from the date of the certification shown herein.

DRAWN BY CM DATE 05-16-06
DESIGNED BY DATE
CHECKED BY P.T.K. DATE
APPROVED BY DATE

SCALE
1" = 100'