

**CITY OF GRAND JUNCTION, COLORADO**

**ORDINANCE NO. 3948**

**AN ORDINANCE ANNEXING TERRITORY TO THE  
CITY OF GRAND JUNCTION, COLORADO**

**MERKEL ANNEXATION**

**APPROXIMATELY 27.11 ACRES**

**LOCATED AT THE NORTHWEST CORNER OF I-70 AND 24 ½ ROAD  
INCLUDING A PORTION OF THE 24 ½ ROAD RIGHT-OF-WAY**

**WHEREAS**, on the 19<sup>th</sup> day of June, 2006, the City Council of the City of Grand Junction considered a petition for the annexation of the following described territory to the City of Grand Junction; and

**WHEREAS**, a hearing on the petition was duly held after proper notice on the 2<sup>nd</sup> day of August, 2006; and

**WHEREAS**, the City Council determined that said territory was eligible for annexation and that no election was necessary to determine whether such territory should be annexed;

**NOW, THEREFORE, BE IT ORDAINED BY THE CITY COUNCIL OF  
THE CITY OF GRAND JUNCTION, COLORADO:**

That the property situate in Mesa County, Colorado, and described to wit:

**MERKEL ANNEXATION**

A certain parcel of land located in the Southeast corner of the Northwest corner (SE 1/4 NW 1/4) of section 33, Township 1 South, Range 1 West of the Ute Principal Meridian, County of Mesa, State of Colorado and being more particularly described as follows:

**BEGINNING** at the Northwest corner of the SE 1/4 NW 1/4 of said section 33 and assuming the North line of said SE 1/4 NW 1/4 bears S89°50'39"E with all other bearings contained herein being relative thereto; thence S89°50'39"E a distance of 772.10 feet to a point on the centerline of the Grand Valley Canal; thence S75°15'49"E along said centerline a distance of 228.75 feet; thence 160.38 feet along said centerline and the arc of a 301.19 foot radius curve concave Southwest, having a central angle of 30°30'32" and a chord bearing S62°19'02"E

a distance of 158.49 feet; thence S46°24'53"E a distance of 108.84 feet; thence S40°18'58"E a distance of 123.59 feet to a point on the Westerly right of way of 24 1/4 Road; thence N89°56'21"E a distance of 25.00 to a point on the East line of the SE 1/4 NW 1/4 of said section 33; thence S00°03'39"E along said East line a distance of 211.12; thence N89°55'06"W a distance of 298.55 feet to the Northwest corner of that certain parcel of land as described in Book 1283, Page 226, Public Records of Mesa County, Colorado; thence S00°05'10"E a distance of 390.53 feet; thence S60°59'15"W a distance of 437.48 feet; thence N89°40'33"W a distance of 637.08 feet to a point on the West line of the SE 1/4 NW 1/4 of said section 33; thence along said West line N00°00'20"W a distance of 1112.96 feet, more or less, to the Point of Beginning.

Said parcel contains 27.11 acres (1,181,225 square feet), more or less, as described.

Be and is hereby annexed to the City of Grand Junction, Colorado.

**INTRODUCED** on first reading on the 19<sup>th</sup> day of June, 2006 and ordered published.

**ADOPTED** on second reading this 2<sup>nd</sup> day of August, 2006.

Attest:

/s/: James J. Doody  
President of the Council

/s/: Stephanie Tuin  
City Clerk

# MERKEL ANNEXATION

SITUATE IN SE 1/4 OF THE NW 1/4 OF SECTION 33,  
TWP. 1N, RGE. 1W, U.M. COUNTY OF MESA, STATE OF COLORADO

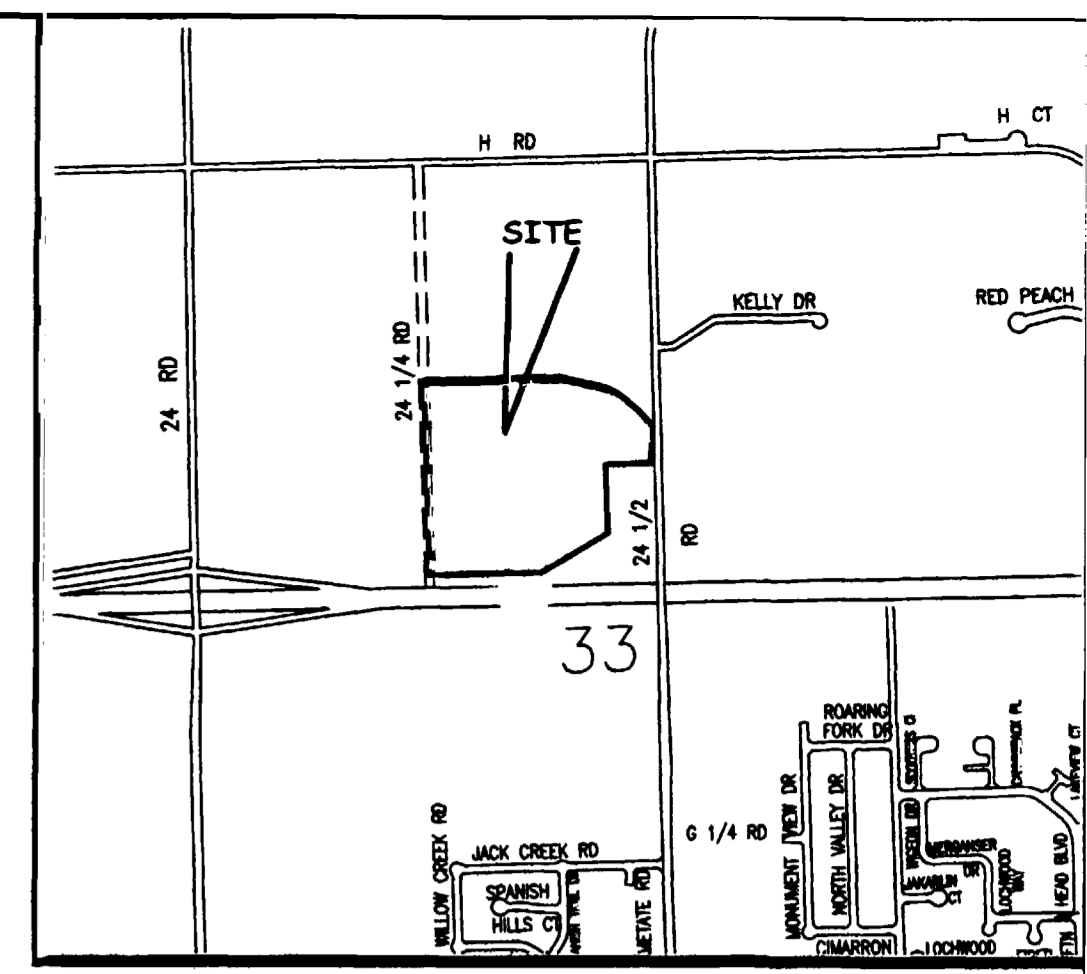

LOCATION MAP: NOT-TO-SCALE

## LEGAL DESCRIPTION

A certain parcel of land located in the Southeast Quarter of the Northwest Quarter (SE 1/4 NW 1/4) of Section 33, Township 1 North, Range 1 West of the Ute Principal Meridian, County of Mesa, State of Colorado and being more particularly described as follows:

**BEGINNING** at the Northwest corner of the SE 1/4 NW 1/4 of said Section 33 and assuming the North line of said SE 1/4 NW 1/4 bears S89°50'39"E with all other bearings contained herein being relative thereto; thence S89°50'39"E a distance of 772.10 feet to a point on the centerline of the Grand Valley Canal; thence S75°15'49"E along said centerline a distance of 228.75 feet; thence 160.38 feet along said centerline and the arc of a 301.19 foot radius curve concave Southwest, having a central angle of 30°30'32" and a chord bearing S62°19'02"E a distance of 158.49 feet; thence S46°24'53"E a distance of 108.84 feet; thence S40°18'58"E a distance of 123.59 feet to a point on the Westerly right of way of 24 1/4 Road; thence N89°56'21"E a distance of 25.00 feet to a point on the East line of the SE 1/4 NW 1/4 of said Section 33; thence S00°03'39"E along said East line a distance of 211.12 feet; thence N89°55'06"W a distance of 298.55 feet to the Northwest corner of that certain parcel of land as described in Book 1283, Page 226, Public Records of Mesa County, Colorado; thence S00°05'10"E a distance of 390.53 feet; thence S60°59'15"W a distance of 437.48 feet; thence N89°40'33"W a distance of 637.08 feet to a point on the West line of the SE 1/4 NW 1/4 of said Section 33; thence along said West line N00°00'20"W a distance of 1112.96 feet, more or less, to the Point of Beginning.

**ABBREVIATIONS**

P.O.C.	POINT OF COMMENCEMENT
P.O.B.	POINT OF BEGINNING
R.O.W.	RIGHT OF WAY
SEC.	SECTION
TWP.	TOWNSHIP
RGE.	RANGE
U.M.	UTE MERIDIAN
NO.	NUMBER
SQ. FT.	SQUARE FEET
Δ=	CENTRAL ANGLE
RAD	RADIUS
AL	ARC LENGTH
CHL	CHORD LENGTH
CHB	CHORD BEARING
BLK	BLOCK
PB	PLAT BOOK
BK	BOOK
PG	PAGE

The Description(s) contained herein have been derived from subdivision plats and deed descriptions as they appear in the office of the Mesa County Clerk and Recorder. This plat does not constitute a legal survey, and is not intended to be used as a means for establishing or verifying property boundary lines.

*Peter T. Krick*  
**PETER T. KRICK**  
 REGISTERED PROFESSIONAL LAND SURVEYOR  
 No. 32824  
 8/03/06  
 PLS No. 32824  
 Professional Land Surveyor for the  
 City of Grand Junction  
 DATE: August 3, 2006

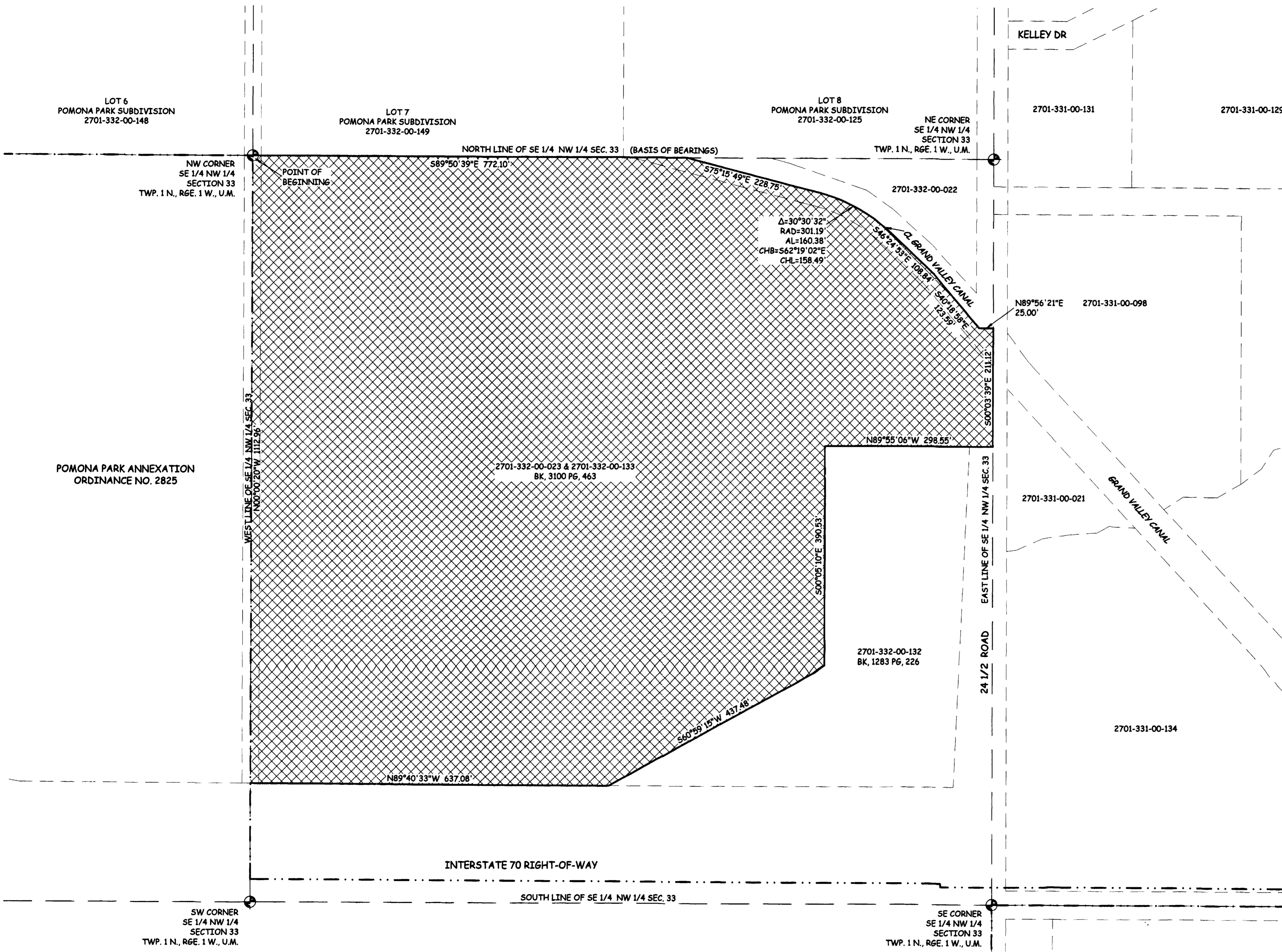

**AREA OF ANNEXATION**

ANNEXATION PERIMETER	4451.42 FT.
CONTIGUOUS PERIMETER	1112.96 FT.
AREA IN SQUARE FEET	1,181,225***
AREA IN ACRES	27.11

**LEGEND**

ANNEXATION BOUNDARY	—————
EXISTING CITY LIMITS	- - - - -

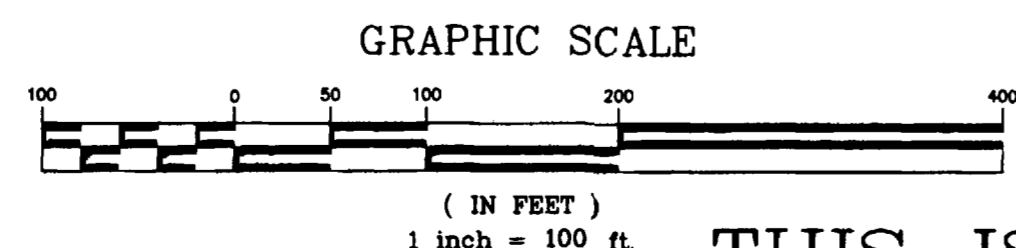

**ORDINANCE NO.**  
3948

**EFFECTIVE DATE**  
SEPTEMBER 3, 2006

THIS IS NOT A BOUNDARY SURVEY



**PUBLIC WORKS  
AND UTILITIES  
REAL ESTATE DIVISION**

**MERKEL ANNEXATION**

13065600.tif

**Notice:**  
 According to Colorado law you must commence any legal action based upon any defect in this survey within three years after you first discover such defect. In no event may any action based upon any defect in this survey be commenced more than ten years from the date of the certification shown hereon.

<b>DRAWN BY</b> CM	<b>DATE</b> 05-19-06
<b>DESIGNED BY</b>	<b>DATE</b>
<b>CHECKED BY</b> P.T.K.	<b>DATE</b>
<b>APPROVED BY</b>	<b>DATE</b>

**SCALE**  
1" = 100'