

*City of Grand Junction*



# GRAND JUNCTION COMMUNITY RECREATION CENTER CONCEPTUAL DESIGN – SCALED DRAWING PACKAGE

**AUGUST 1, 2023**



NOTE: DRAWING PACKAGE IS A COMPILATION OF FLOOR PLANS, ELEVATIONS AND BUILDING SECTIONS COMPLETED DURING THE CONCEPTUAL DESIGN PHASE OF THE PROJECT IN 2022. RENDERINGS OF THE CONCEPTUAL DESIGN ARE ALSO INCLUDED. DRAWINGS ARE SCALED TO 1:20 AND FORMATTED TO FIT ON A 30 X 42 SHEET SIZE.

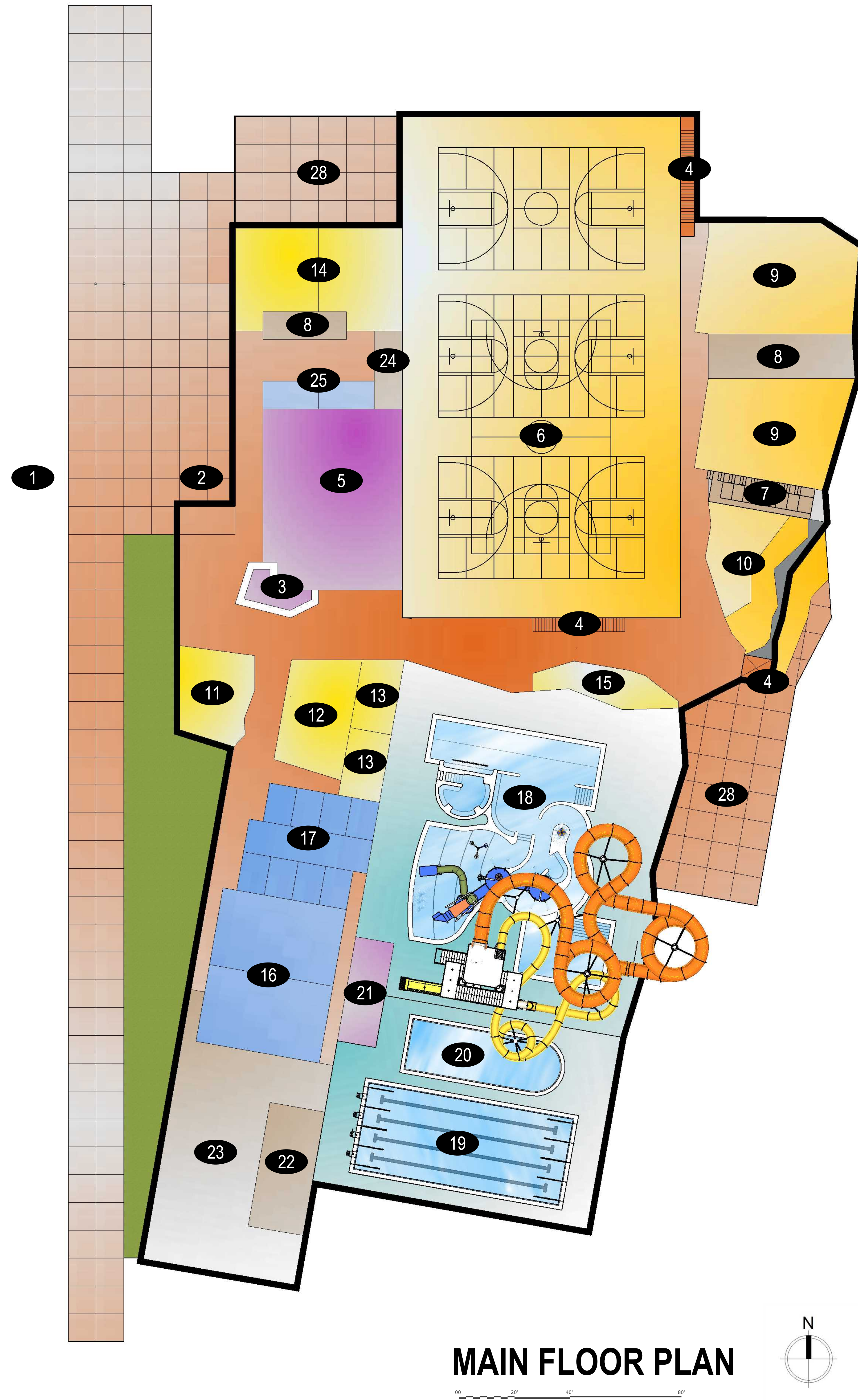

**MAIN FLOOR PLAN**

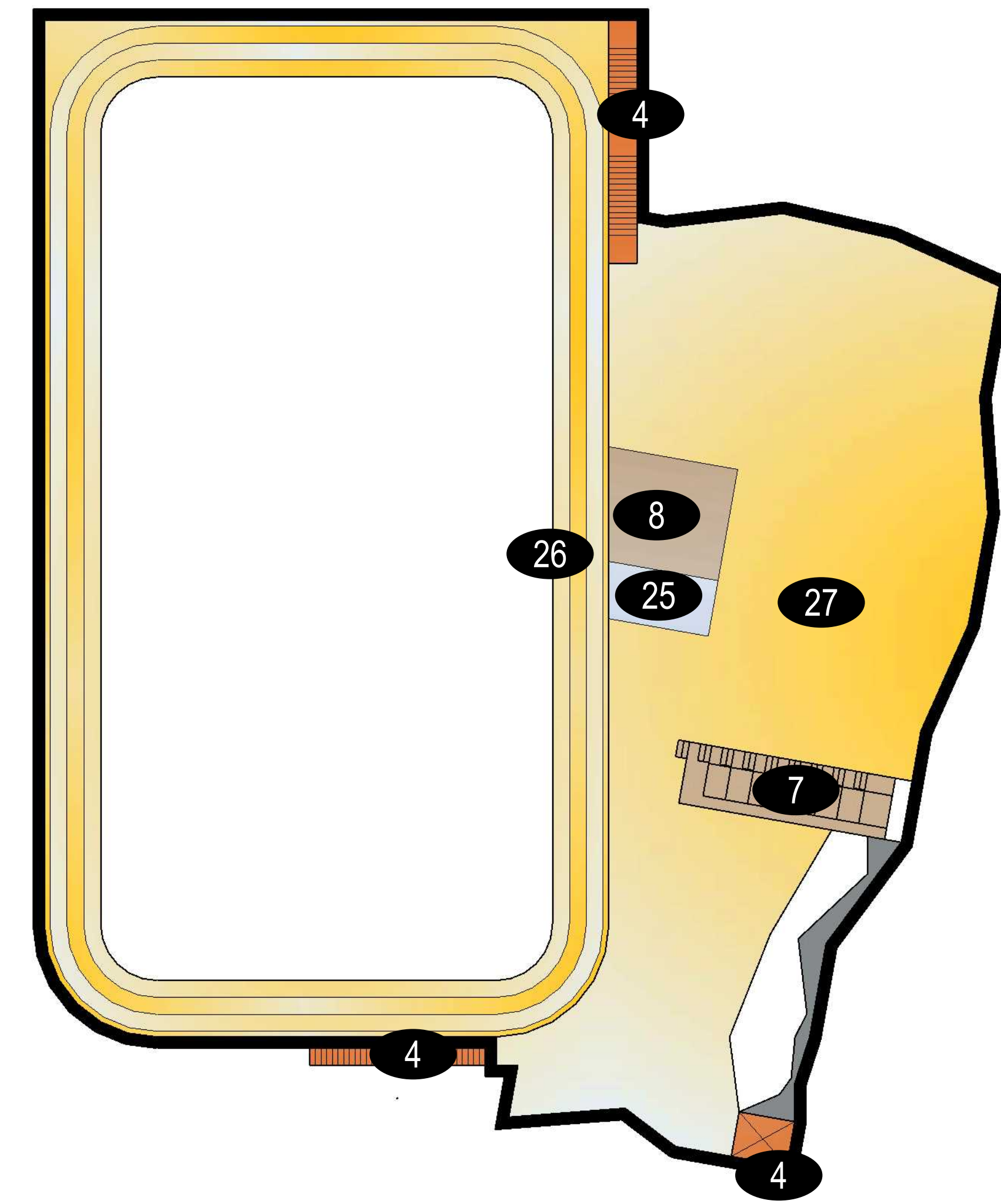

**UPPER FLOOR PLAN**

**LEGEND**

- 1. DROP OFF
- 2. BUILDING ENTRANCE
- 3. RECEPTION DESK
- 4. STAIR / ELEVATOR
- 5. ADMINISTRATION
- 6. GYMNASIUM
- 7. FITNESS STAIR
- 8. STORAGE
- 9. GROUP FITNESS/ DANCE STUDIO
- 10. CLIMBING/ BOULDERING WALL
- 11. SENIOR LOUNGE
- 12. CHILD WATCH
- 13. CLASS/ PARTY ROOM
- 14. COMMUNITY ROOM
- 15. GAME LOUNGE
- 16. LOCKER ROOMS
- 17. UNIVERSAL CHANGING ROOMS
- 18. RECREATION ACTIVITY POOL
- 19. LAP POOL
- 20. WELLNESS POOL
- 21. AQUATIC SUPPORT
- 22. POOL STORAGE
- 23. BUILDING/ POOL MECHANICAL
- 24. CATERING KITCHEN
- 25. RESTROOMS
- 26. ELEVATED WALK/ JOG TRACK
- 27. FITNESS AND WEIGHTS
- 28. OUTDOOR GATHERING SPACE



**BARKER  
RINKER  
SEACAT**  
ARCHITECTURE



**EAST ELEVATION**



**SOUTH ELEVATION**



**WEST ELEVATION**



**NORTH ELEVATION**



**SECTION - NATATORIUM**

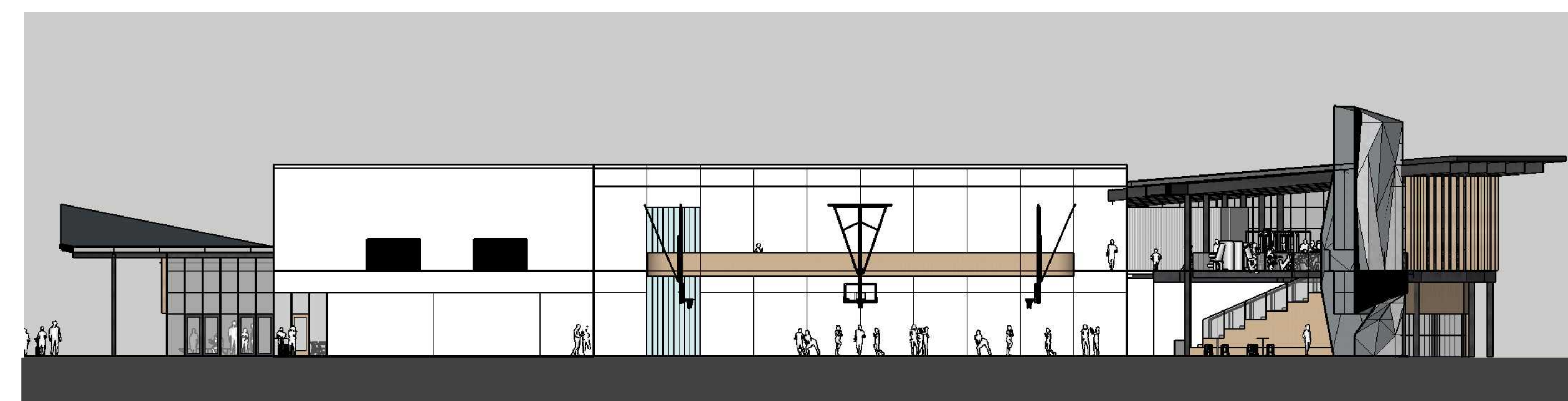

**SECTION - GYMNASIUM**



**BARKER  
RINKER  
SEAGAT**  
ARCHITECTURE

7/31/2023



VIEW LOOKING TOWARDS MAIN ENTRY



VIEW LOOKING TOWARDS POOL



VIEW LOOKING TOWARDS MAIN ENTRY



VIEW LOOKING TOWARDS POOL



VIEW LOOKING TOWARDS FITNESS AND CLIMBING WALL



VIEW LOOKING TOWARDS FITNESS AND CLIMBING WALL



VIEW LOOKING TOWARDS GAMING LOUNGE AND POOL



VIEW LOOKING TOWARDS RECREATION ACTIVITY POOL



BARKER  
RINKER  
SEACAT  
ARCHITECTURE

7/31/2023