

CITY OF GRAND JUNCTION, COLORADO

ORDINANCE NO. 4016

**AN ORDINANCE ANNEXING TERRITORY TO THE
CITY OF GRAND JUNCTION, COLORADO**

APPLE ACRES ANNEXATION

APPROXIMATELY 8.84 ACRES

LOCATED AT 3025 E ROAD

WHEREAS, on the 6th day of December, 2006, the City Council of the City of Grand Junction considered a petition for the annexation of the following described territory to the City of Grand Junction; and

WHEREAS, a hearing on the petition was duly held after proper notice on the 17th day of January, 2007; and

WHEREAS, the City Council determined that said territory was eligible for annexation and that no election was necessary to determine whether such territory should be annexed;

**NOW, THEREFORE, BE IT ORDAINED BY THE CITY COUNCIL OF THE
CITY OF GRAND JUNCTION, COLORADO:**

That the property situate in Mesa County, Colorado, and described to wit:

Apple Acres Annexation

A parcel of land located in the Northwest Quarter (NW 1/4) of Section 16, Township 1 South, Range 1 East of the Ute Principal Meridian, County of Mesa, State of Colorado, being more particularly described as follows:

Commencing at the Northeast corner of Northwest Quarter of the Northwest Quarter (NW 1/4 NW1/4) of said Section 16 and assuming the East line of said NW 1/4 NW1/4 to bear S00°00'18"E with all bearings contained herein relative thereto, thence S89°51'38"W along the North line of said NW 1/4 NW1/4 a distance of 8.01 feet to the POINT OF BEGINNING, said line also being the South line of the Timm Annexation No. 2, City of Grand Junction Ordinance No. 3186; thence S00°00'43"E a distance of 38.59 feet to the Northeast corner of that certain parcel of land as described in Book 4215, Page 289; thence S00°00'43"E along the East line of said parcel a distance of 621.11 feet to the Southeast

corner of said parcel and also being a point on the North line of Fruitwood Subdivision Filing No. 5 as described in Plat Book 11, Page 194, Public Records, Mesa County, Colorado, and Fruitwood Subdivision Filing No. Three as described in Plat Book 11, Page 159, Public Records, Mesa County, Colorado; thence S89°54'56"W along said North line, a distance of 652.89 feet to the Southwest corner of said parcel; thence N00°00'07"W a distance of 160.13 feet to the Northwest corner of said parcel, and also being a point on the South line of E Road as described in Book 1524, Page 10, Public Records, Mesa County, Colorado; thence S43°17'10"W along said South line a distance of 43.91 feet; thence S49°23'44"W along said South line a distance of 81.81 feet; thence 159.90 feet along the arc of a 391.10 foot radius curve concave Northwest, having a central angle of 23°25'31" and a chord bearing S66°11'51"W a distance of 158.79 feet; thence S82°59'56"W along said South line a distance of 81.91 feet; thence S88°54'43"W along said South line a distance of 74.90 feet; thence S89°54'37"W along said South line a distance of 201.51 feet; thence S45°58'19"W along said South line a distance of 21.53 feet to a point on the East line of 30 Road as described in Book 1524, Page 9, Public Records, Mesa County, Colorado and also being a point on the Timm Annexation No. 1, City of Grand Junction Ordinance No. 3185; thence N00°04'23"E along said East line a distance of 74.94 feet to a point on the South line of said Timm Annexation No. 2; thence N89°54'37"E along said South line a distance of 216.82 feet; thence N88°54'43"E along said South line a distance of 75.27 feet; thence N82°48'51"E along said South line a distance of 68.69 feet; thence 135.89 feet along the arc of a 331.10 foot radius curve concave Northwest, having a central angle of 23°30'56" and a chord bearing N66°11'51"E a distance of 134.94 feet; thence N49°34'49"E along said South line a distance of 68.69 feet; thence N43°28'56"E along said South line a distance of 75.27 feet; thence N42°29'02"E along said South line a distance of 227.40 feet; thence N42°59'04"E along said South line a distance of 74.79 feet; thence N45°57'33"E along said South line a distance of 78.16 feet; thence 237.42 feet along the arc of a 743.20 foot radius curve concave Southeast, having a central angle of 18°18'12" and a chord bearing N57°38'43"E a distance of 236.41 feet; thence N00°07'24"W a distance of 33.99 feet to a point on said North line of said NW 1/4 NW1/4; thence N89°54'29"E along said North line a distance of 215.17 feet, more or less to the Point of Beginning.

Said parcel contains 8.84 acres (385,455 square feet), more or less, as described.

Be and is hereby annexed to the City of Grand Junction, Colorado.

INTRODUCED on first reading on the 6th day of December, 2006 and ordered published.

ADOPTED this 17th day of January, 2007.

Attest:

/s/ James J. Doody
President of the Council

/s/ Stephanie Tuin
City Clerk

APPLE ACRES ANNEXATION

SITUATE IN THE NW 1/4 OF SECTION 16, T15, R1E, U.M.
COUNTY OF MESA, STATE OF COLORADO

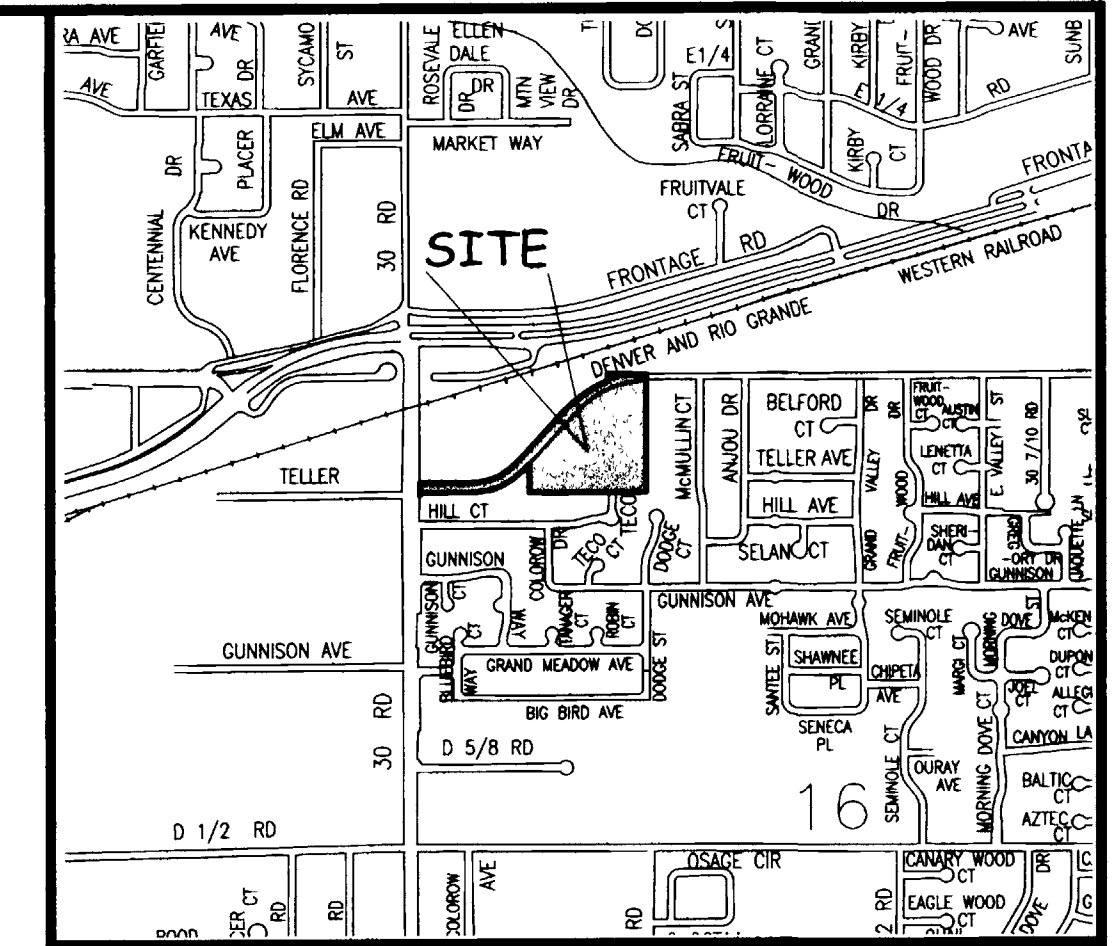

LEGAL DESCRIPTION

A parcel of land located in the Northwest Quarter (NW 1/4) of Section 16, Township 1 South, Range 1 East of the Ute Principal Meridian, County of Mesa, State of Colorado, being more particularly described as follows:

Commencing at the Northeast corner of Northwest Quarter of the Northwest Quarter (NW 1/4 NW1/4) of said Section 16 and assuming the East line of said NW 1/4 NW1/4 to bear S00°00'18"E with all bearings contained herein relative thereto, thence S89°51'38"W along the North line of said NW 1/4 NW1/4 a distance of 8.01 feet to the POINT OF BEGINNING, said line also being the South line of the Timm Annexation No. 2, City of Grand Junction Ordinance No. 3186; thence S00°00'43"E a distance of 38.59 feet to the Northeast corner of that certain parcel of land as described in Book 4215, Page 289; thence S00°00'43"E along the East line of said parcel a distance of 621.11 feet to the Southeast corner of said parcel and also being a point on the North line of Fruitwood Subdivision Filing No. 5 as described in Plat Book 11, Page 194, Public Records, Mesa County, Colorado, and Fruitwood Subdivision Filing No. Three as described in Plat Book 11, Page 159, Public Records, Mesa County, Colorado; thence S89°54'56"W along said North line, a distance of 652.89 feet to the Southwest corner of said parcel; thence N00°00'07"W a distance of 160.13 feet to the Northwest corner of said parcel, and also being a point on the South line of E Road as described in Book 1524, Page 10, Public Records, Mesa County, Colorado; thence S43°17'10"W along said South line a distance of 43.91 feet; thence S49°23'44"W along said South line a distance of 81.81 feet; thence 159.90 feet along the arc of a 391.10 foot radius curve concave Northwest, having a central angle of 23°25'31" and a chord bearing S66°11'51"E a distance of 158.79 feet; thence S82°59'56"W along said South line a distance of 81.91 feet; thence S88°54'43"W along said South line a distance of 74.90 feet; thence S89°54'37"W along said South line a distance of 201.51 feet; thence S45°58'19"W along said South line a distance of 21.53 feet to a point on the East line of 30 Road as described in Book 1524, Page 9, Public Records, Mesa County, Colorado and also being a point on the Timm Annexation No. 1, City of Grand Junction Ordinance No. 3185; thence N00°04'23"E along said East line a distance of 74.94 feet to a point on the South line of said Timm Annexation No. 2; thence N89°54'37"E along said South line a distance of 216.82 feet; thence N88°54'43"E along said South line a distance of 75.27 feet; thence N82°48'51"E along said South line a distance of 68.69 feet; thence 135.89 feet along the arc of a 331.10 foot radius curve concave Northwest, having a central angle of 23°30'56" and a chord bearing N66°11'51"E a distance of 134.94 feet; thence N49°34'49"E along said South line a distance of 68.69 feet; thence N43°28'56"E along said South line a distance of 75.27 feet; thence N42°29'02"E along said South line a distance of 227.40 feet; thence N42°59'04"E along said South line a distance of 74.79 feet; thence N45°57'33"E along said South line a distance of 78.16 feet; thence 237.42 feet along the arc of a 743.20 foot radius curve concave Southeast, having a central angle of 18°18'12" and a chord bearing N57°38'43"E a distance of 236.41 feet; thence N00°07'24"W a distance of 33.99 feet to a point on said North line of said NW 1/4 NW1/4; thence N89°54'29"E along said North line a distance of 215.17 feet, more or less to the Point of Beginning.

ABBREVIATIONS

P.O.C.	POINT OF COMMENCEMENT
P.O.B.	POINT OF BEGINNING
R.O.W.	RIGHT OF WAY
SEC.	SECTION
TWP.	TOWNSHIP
RGE.	RANGE
U.M.	UTE MERIDIAN
NO.	NUMBER
SQ. FT.	SQUARE FEET
Δ	CENTRAL ANGLE
RAD	RADIUS
AL	ARC LENGTH
CHL	CHORD LENGTH
CHB	CHORD BEARING
BLK	BLOCK
PB	PLAT BOOK
BK	BOOK
PG	PAGE

The Description(s) contained herein have been derived from subdivision plats and deed descriptions as they appear in the office of the Mesa County Clerk and Recorder. This plat does not constitute a legal survey, and is not intended to be used as a means for establishing or verifying property boundary lines.

Peter I. Krick
 PETER I. KRICK, PLS No. 32824
 Professional Land Surveyor for the
 City of Grand Junction
 DATE: January 19, 2007

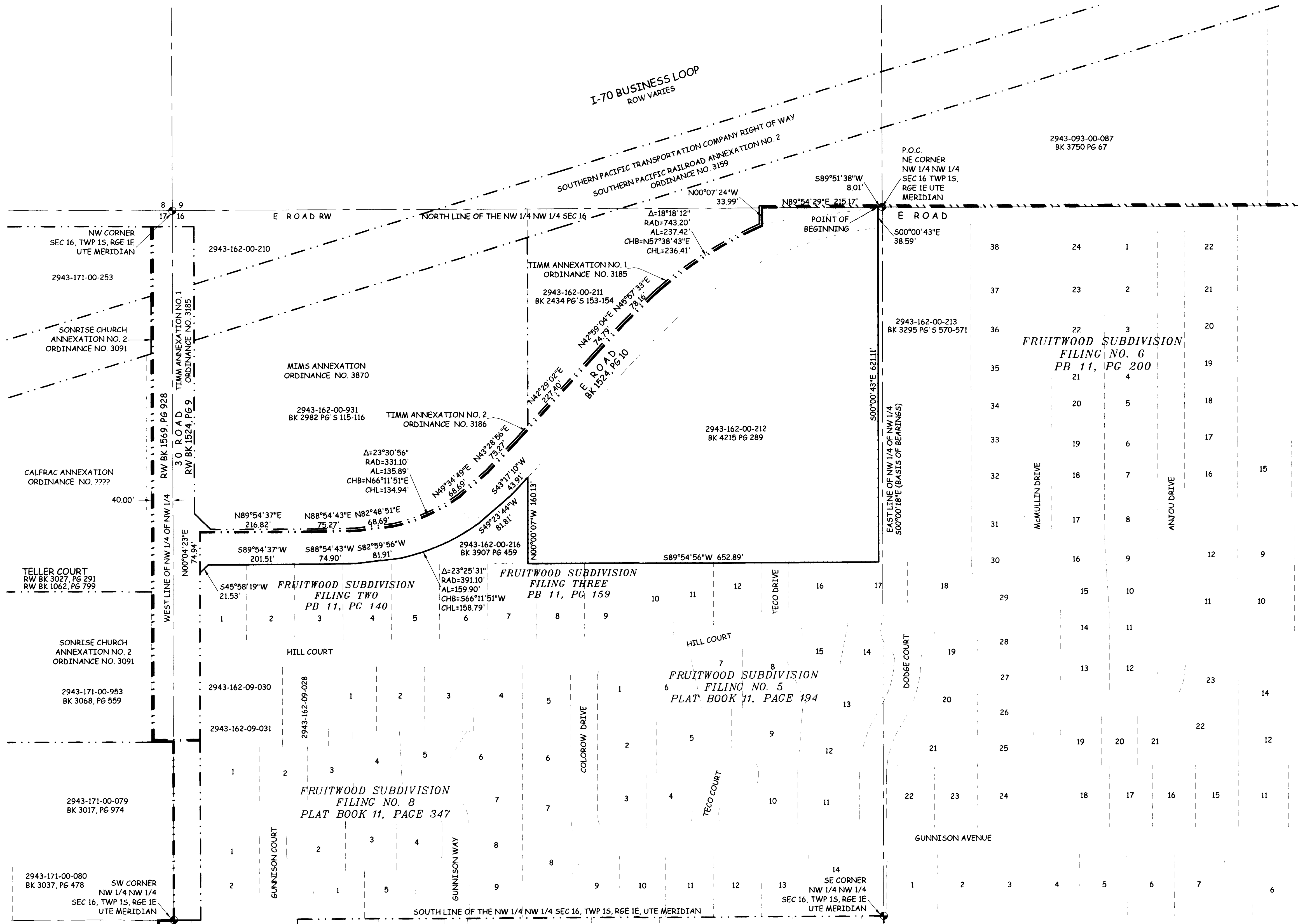

AREA OF ANNEXATION

ANNEXATION PERIMETER	5,720.70 FT
CONTIGUOUS PERIMETER	1,582.51 FT
AREA IN SQUARE FEET	385,455,***
AREA IN ACRES	8.85

***CONTAINS 88,947 SQ. FT. WITHIN PUBLIC RIGHTS OF WAY

LEGEND

ANNEXATION BOUNDARY	---
EXISTING CITY LIMITS	---

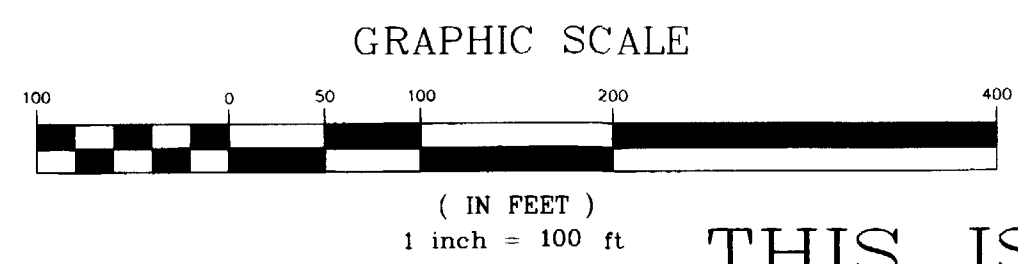

ORDINANCE NO. 4016
 EFFECTIVE DATE: FEBRUARY 18, 2007

THIS IS NOT A BOUNDARY SURVEY

Notice
 According to Colorado law you must commence any legal action based upon any defect in this survey within three years after you first discover such defect. In no event may any action based upon any defect in this survey be commenced more than ten years from the date of the certification shown hereon.

DRAWN BY: CM DATE: 11/20/06
 DESIGNED BY: DATE: _____
 CHECKED BY: P.T.K. DATE: _____
 APPROVED BY: DATE: _____

SCALE
 1" = 100'

CITY OF Grand Junction COLORADO

PUBLIC WORKS AND UTILITIES REAL ESTATE DIVISION

APPLE ACRES ANNEXATION
 13068500.tif