

DOOR TYPES
1/4" = 1'-0"

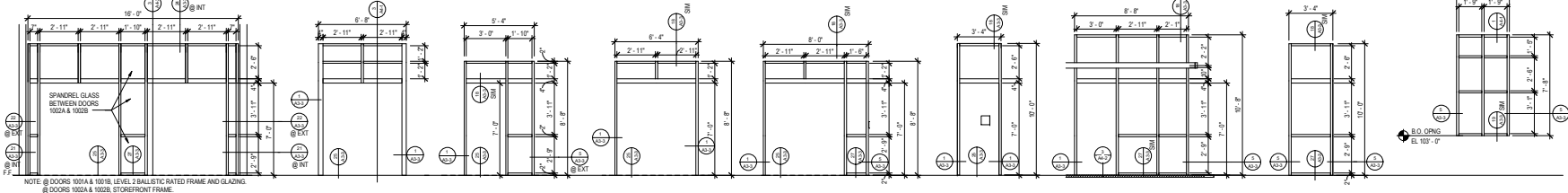

NOTE: @ DOORS 1001A & 1001B, LEVEL 2 BALLISTIC RATED FRAME AND GLAZING
@ DOORS 1002A & 1002B, STOREFRONT FRAME

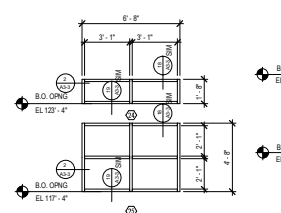
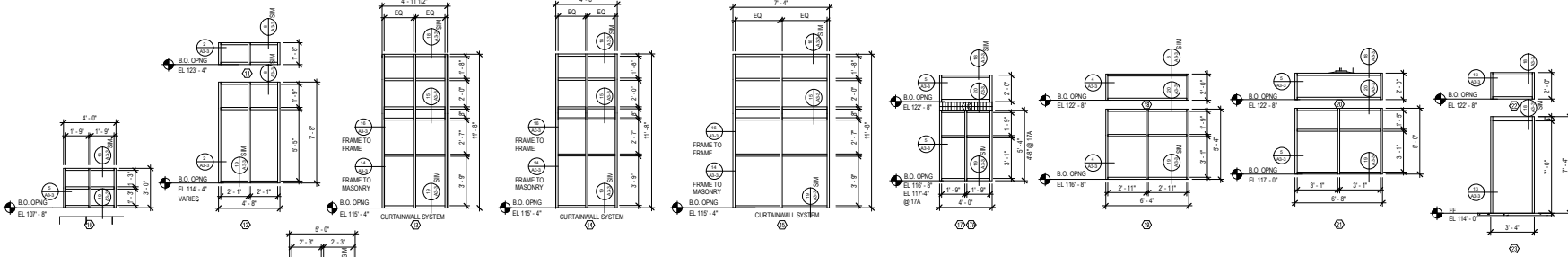

NOTE FRAMES 26 & 27, LEVEL 4 BALLISTIC FRAME AND GLAZING.

NOT USED

LEVEL 2 BALLISTIC FRAME AND GLAZING.
ALUM

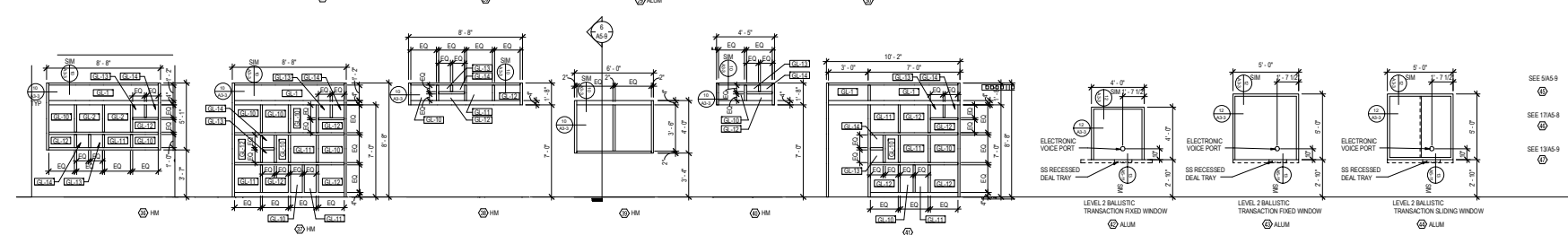

FRAME ELEVATIONS
1/4" = 1'-0"

REVISIONS	DATE
1 ADD D2	06/14/11
4 ADD D4	07/08/11

DATE	07/26/11
PROJECT #	1031-1
SHEET #	

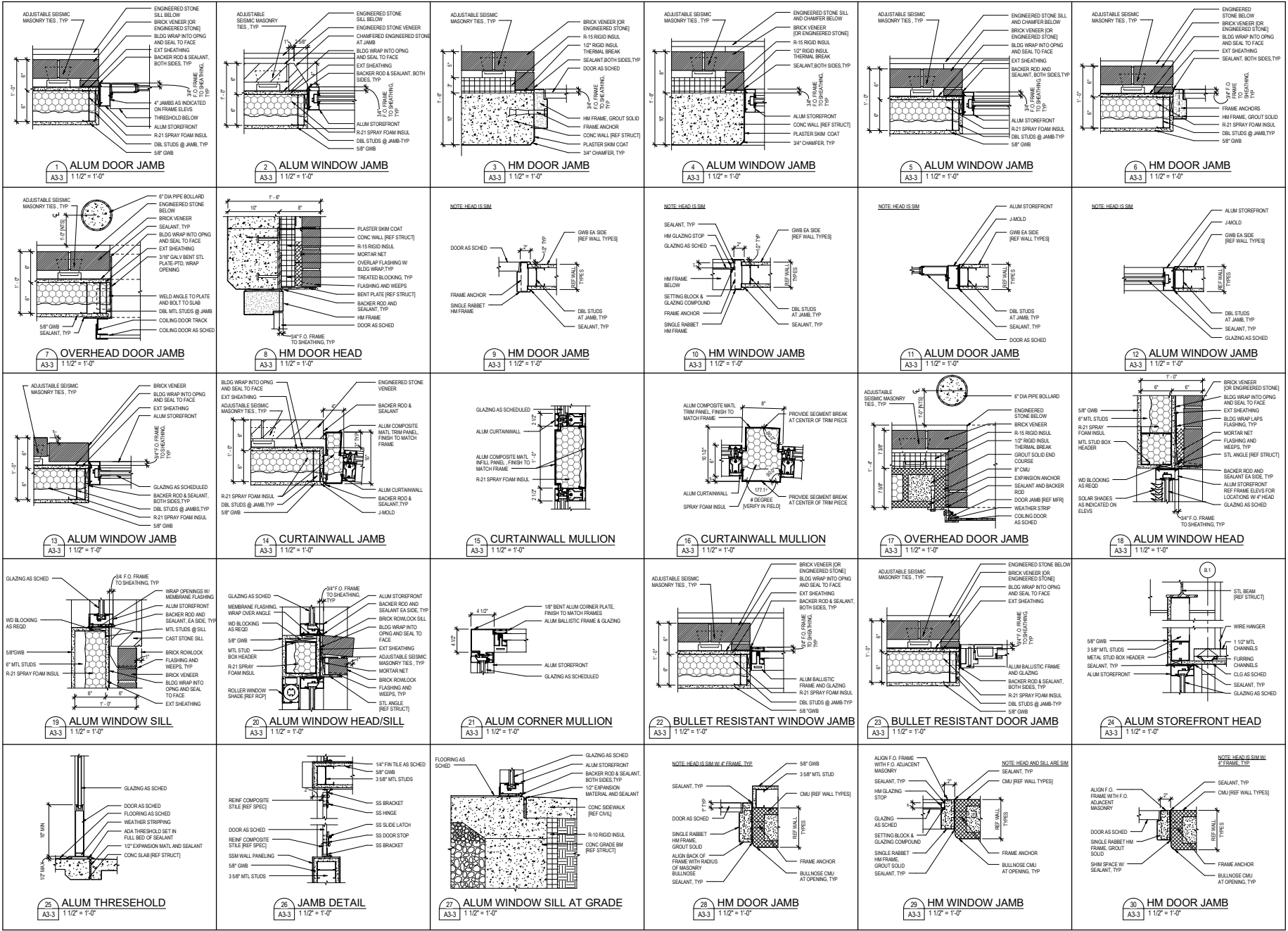

BLYTECH
GROUP LLC
THE ART & SCIENCE OF CONSTRUCTION

AECOM

GRAND JUNCTION PUBLIC SAFETY FACILITIES: 911 REGIONAL COMMUNICATION CENTER AND POLICE BUILDING

555 UTE AVENUE
GRAND JUNCTION, CO 81501

DOOR AND WINDOW DETAILS

FOR CONSTRUCTION

REVISIONS DATE
1 ADD 02 06/14/11
4 ADD 04 07/08/11

DATE: 07/26/11
PROJECT #: 1031-1
SHEET #:

A3-3

Project Name: 7/26/2011 10:52 AM
 P:\1031-1