

Parcel Table

Parcel Number	Location Address	Owner	Mailing Address
101	2969-181-00-061	LOWDER ROBERT N c/o R N LOWDER	3830 E SHAW CLOWIS, CA 93619
102	2969-184-00-266	QUEEN JAMES PATRICK	2972 G RD GRAND JUNCTION, CO 81504
103	2969-184-05-002	CHEAIRS PHILIP E CHEAIRS LINDA D	
104	2969-184-05-005	MCKAGUE JAMIE	
105	2969-183-00-063	BLM	2815 H RD GRAND JUNCTION, CO 81506
106	2969-184-06-007	EADS RICK G THOMPSON MARY GAYLE	
107	2969-184-06-008	COURTNEY STEPHEN A COURTNEY JENNIFER	
108	2969-184-06-009	HATTER SHELBY C JR HATTER ERIN M	
109	2969-184-06-010	STEVENS LARRY L HAMILTON SHARON A	
110	2969-173-00-047	NOETZEL EVANGELINE LUNDQUIST EDWIN GARY	39756 MUIRFIELD LN NORTHVILLE, MI 48168-3407
111	2969-173-00-390	STATEN MICKEY L	
112	2969-173-00-389	DENT DANIEL S DENT ARLENE	
113	2969-173-00-107	COOPER JOHNNIE E COOPER SUZANNE M	

Parcel Number	Location Address	Owner	Mailing Address
114	2969-173-00-109	MAXWELL JAMES E	
115	2969-202-00-374	GRAND VALLEY RURAL POWER LINES INC	PO BOX 190 GRAND JUNCTION, CO 815020190
116	2969-202-00-373	HICKS LARRY	2998 REEDER MESA RD WHITEWATER, CO 81527-9505
117	2969-202-00-136	NEWBERRY JESSICA MAY NEWBERRY PAUL AUSTIN	76 SAUGHTREE LN
118	2969-201-00-388	WESTERN COLORADO PRECISION MARKSMANSHIP SOC	PO BOX 1 GRAND JUNCTION, CO 81502-0001
119	2969-201-00-046	WESTERN COLORADO PRECISION MARKSMANSHIP SOCIETY	PO BOX 1 GRAND JUNCTION, CO 81502
120	2969-201-00-097	POLOGAR JOSEPH F	704 JASMINE LN GRAND JUNCTION, CO 81506-8343
121	2969-204-00-270	WALSH MICHELLE A	2716 N MCVICKER AVE CHICAGO, IL 60639
122	2969-213-00-131	ALLEN JEFFREY P ALLEN LAURIE A	2825 B RD GRAND JUNCTION, CO 81503
123	2969-213-00-272	MOCTEZUMA JAIME CAMACHO	320 1/2 4TH ST CLIFTON, CO 81520
124	2969-213-00-171	MOCTEZUMA JAIME CAMACHO CAMACHO SUSANA	320 1/2 4TH ST CLIFTON, CO 81520
125	2969-163-00-001	BLM	2815 H RD GRAND JUNCTION, CO 81506
126	2969-184-05-004	AVILA VALENTE	445 LARK DR GRAND JUNCTION, CO 81504-2421
127	2969-173-00-108	HICKS LARRY DEAN	

REVISION	DESCRIPTION	DATE	DRAWN BY	HMC	DATE	2022	SCALES:
REVISION			DESIGNED BY	WC	DATE	2022	PLAN & PROFILE
REVISION			CHECKED BY	WC	DATE	2022	1" = 100'
REVISION			APPROVED BY	WC	DATE	2022	1" = 100'



PUBLIC WORKS
ENGINEERING DIVISION
PROJECT NO. F210401

2022 PURDY MESA FLOWLINE REPLACEMENT
DOWNSTREAM PARCELS
April 10, 2024

n:\Users\jv210401\purdymesa_flowline_2022\EGCAD\DESIGN\WATER_05_UTIL_PLAN_AND_PROFILE_F210401-2024-03-19.dwg - PLOTTED 4/10/2024 11:23:33 AM

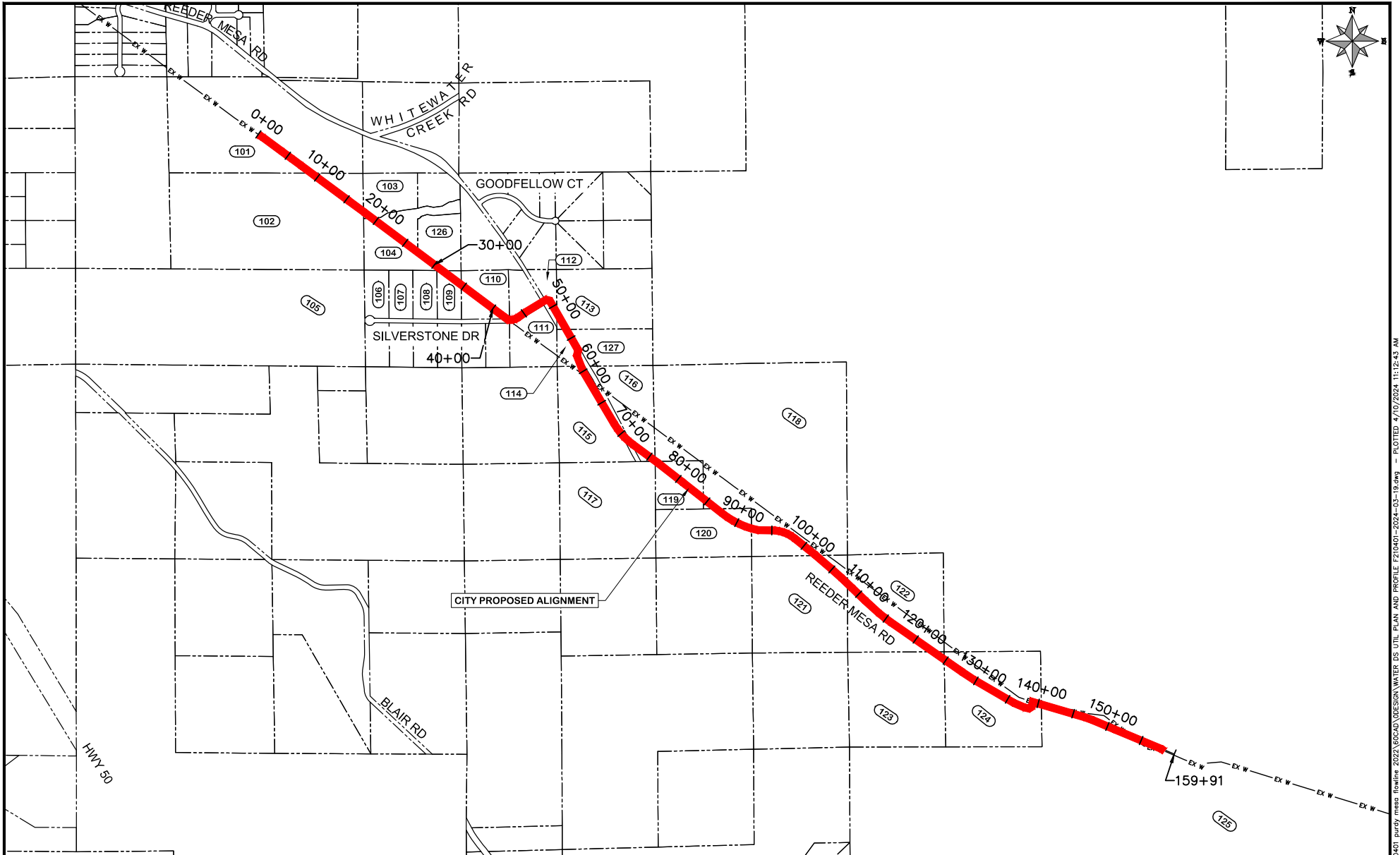

REVISION	DESCRIPTION	DATE	DRAWN BY	HMC	DATE	2022	DESIGNED BY	WC	DATE	2022	CHECKED BY	WC	DATE	2022	APPROVED BY	WC	DATE	2022
△																		
△																		
△																		

SCALES:
 PLAN & PROFILE
 1" = 100'



PUBLIC WORKS
ENGINEERING DIVISION
 PROJECT NO. F210401

2022 PURDY MESA FLOWLINE REPLACEMENT
DOWNSTREAM VICINITY MAP
 April 10, 2024

n:\Users\p\210401\2022\GOGAD\DESIGN\WATER_DS UTIL\PLAN AND PROFILE\F210401-2024-03-19.dwg - PLOTTED 4/10/2024 11:24:3 AM

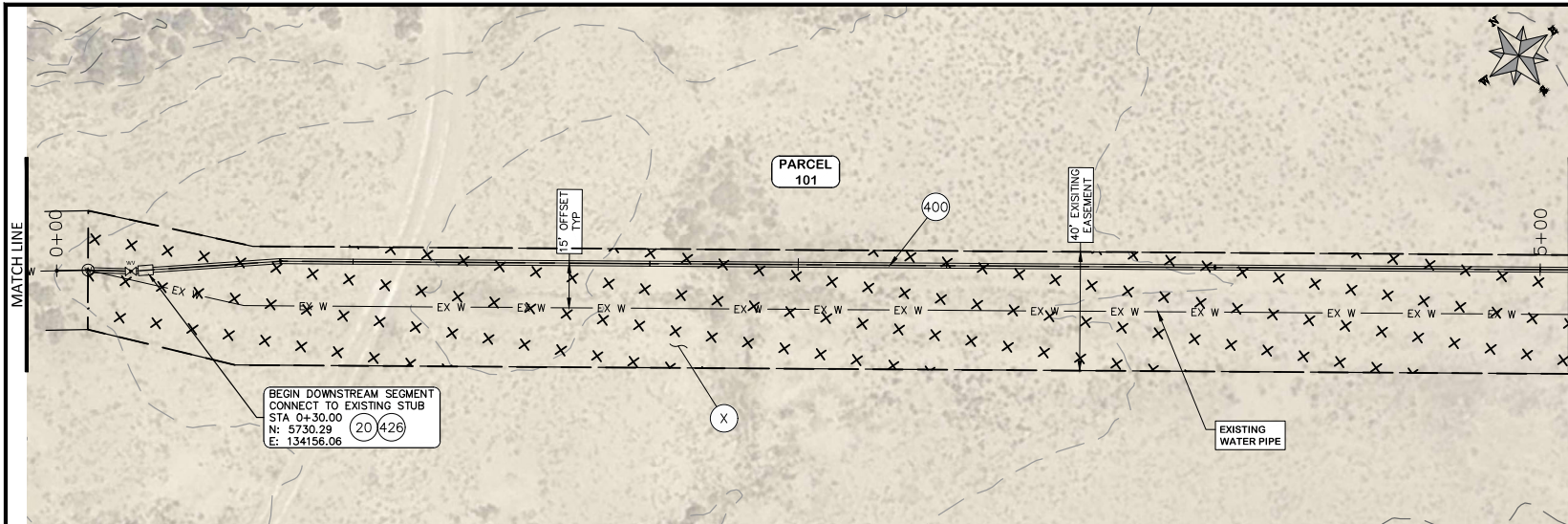

COORDINATES SHOWN IN MCLCSEMA COUNTY LOCAL COORDINATES SYSTEM

- CONSTRUCTION NOTES**
- (20) 202 - ABANDON PIPE. ABANDON PIPE BY PLUGGING REMAINING ENDS WITH CONCRETE.
 - (400) 102.7/108.2 - 20" C900 WATER MAIN PIPE (DR-18). INCLUDES TYPE A BEDDING & HAUNCHING MATERIAL & BACKFILL OF TRENCH WITH NATIVE MATERIALS MEETING 103.16 EARTH BACKFILL MATERIAL.
 - (426) CONNECT TO EXISTING WATER PIPE/VALVE/FITTING. THE CONTRACT UNIT PRICE FOR WATER PIPE SHALL INCLUDE THE COST OF CONNECTION.
 - (X) SEEDING

PARCEL TABLE

101	2969-181-00-061 LOWDER ROBERT N c/o R N LOWDER 3830 E SHAW CLOVIS, CA 93619
-----	---

BEGIN DOWNSTREAM SEGMENT
CONNECT TO EXISTING STUB
STA 0+30.00
N: 5730.29
E: 134156.06

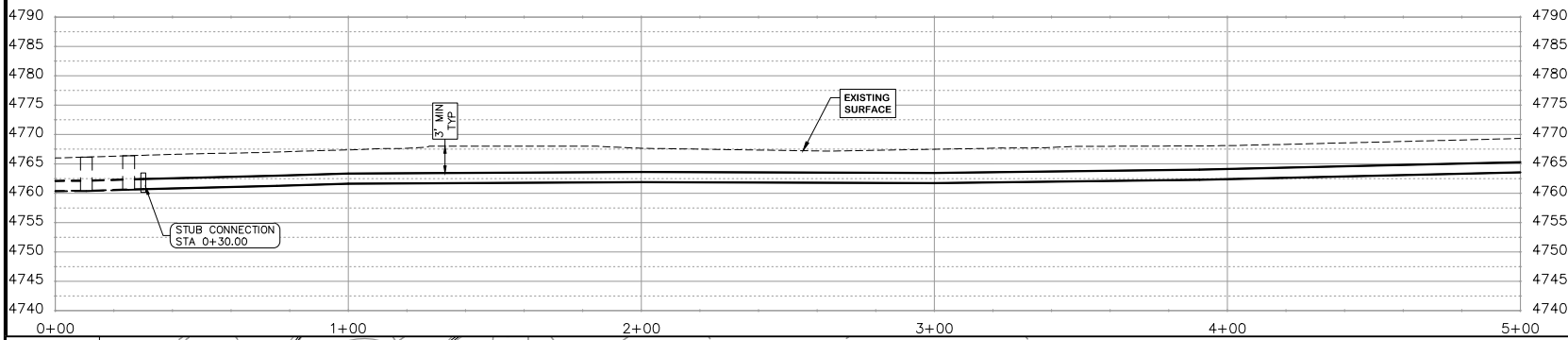

NOTE
-ASSUMPTION OF 1" DEFLECTION IN PIPE JOINT

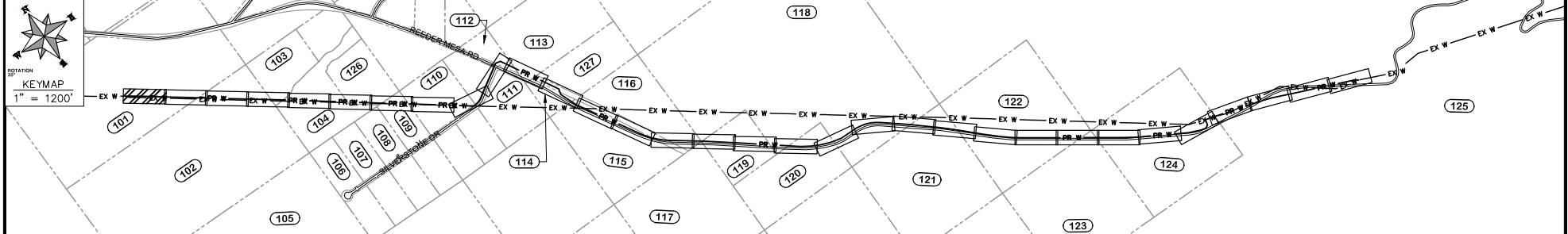

REVISION	DESCRIPTION	DATE	DRAWN BY	HMC	DATE	2022	DESIGNED BY	WC	DATE	2022	CHECKED BY	WC	DATE	2022	APPROVED BY	WC	DATE	2022
REVISION																		
REVISION																		
REVISION																		

CITY OF
Grand Junction
COLORADO

PUBLIC WORKS
ENGINEERING DIVISION
PROJECT NO. F210401

2022 PURDY MESA FLOWLINE REPLACEMENT
DOWNSTREAM PLAN AND PROFILE - 1
April 10, 2024

n:\vmapro\F210401\2022\G00AD\DESIGN\WATER_DS UTIL PLAN AND PROFILE_F210401-2024-03-19.dwg - PLOTTED 4/10/2024 11:33:22 AM

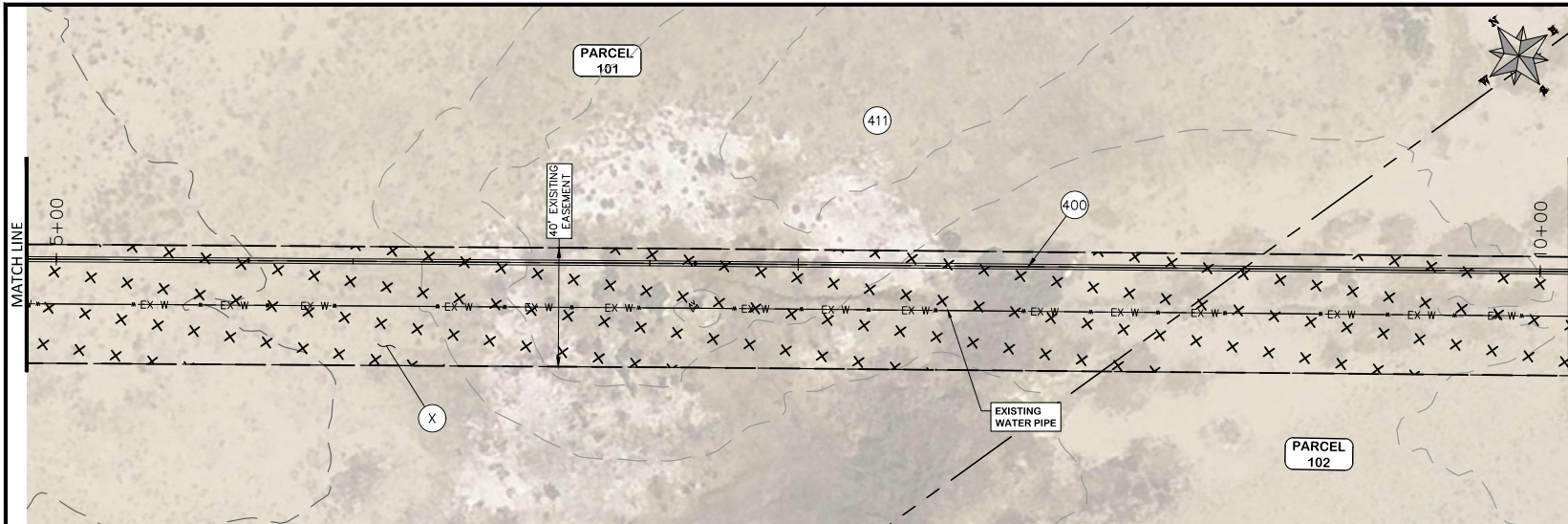

COORDINATES SHOWN IN MCLCS/SEMA COUNTY LOCAL COORDINATES SYSTEM

CONSTRUCTION NOTES

400	102.7/108.2 - 20" C900 WATER MAIN PIPE (DR-18). INCLUDES TYPE A BEDDING & HAUNCHING MATERIAL & BACKFILL OF TRENCH WITH NATIVE MATERIALS MEETING 103.16 EARTH BACKFILL MATERIAL.
X	SEEDING

PARCEL TABLE

101	2969-181-00-061 LOWDER ROBERT N c/o R N LOWDER 3830 E SHAW CLOVIS, CA 93619
102	2969-184-00-266 2291 REEDER MESA RD WHITEWATER, CO 81527 QUEEN JAMES PATRICK 2972 G RD GRAND JUNCTION, CO 81504

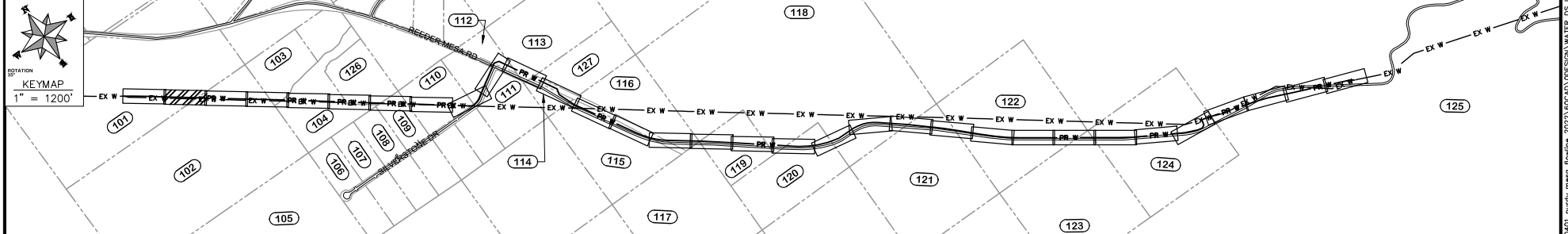
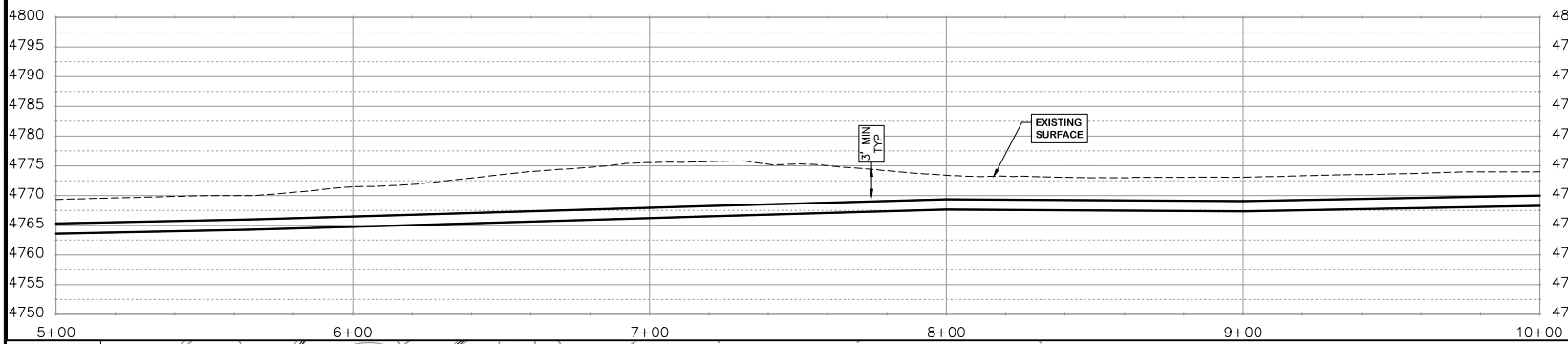

REVISION	DESCRIPTION	DATE	DRAWN BY	HMC	DATE	2022
REVISION			DESIGNED BY	WC	DATE	2022
REVISION			CHECKED BY	WC	DATE	2022
REVISION			APPROVED BY	WC	DATE	2022

SCALES:
 PLAN & PROFILE
 HORIZONTAL: 1" = 40'
 VERTICAL: 1" = 20'

PUBLIC WORKS
ENGINEERING DIVISION
 PROJECT NO. F210401

2022 PURDY MESA FLOWLINE REPLACEMENT
DOWNSTREAM PLAN AND PROFILE - 2
 April 10, 2024

n:\Vendiprol\F210401_purdy_mesa_flowline_2022\G040\DESIGN\WATER_DS_UTIL_PLAN_AND_PROFILE_F210401-2024-03-19.dwg - PLOTTED 4/10/2024 11:44:03 AM

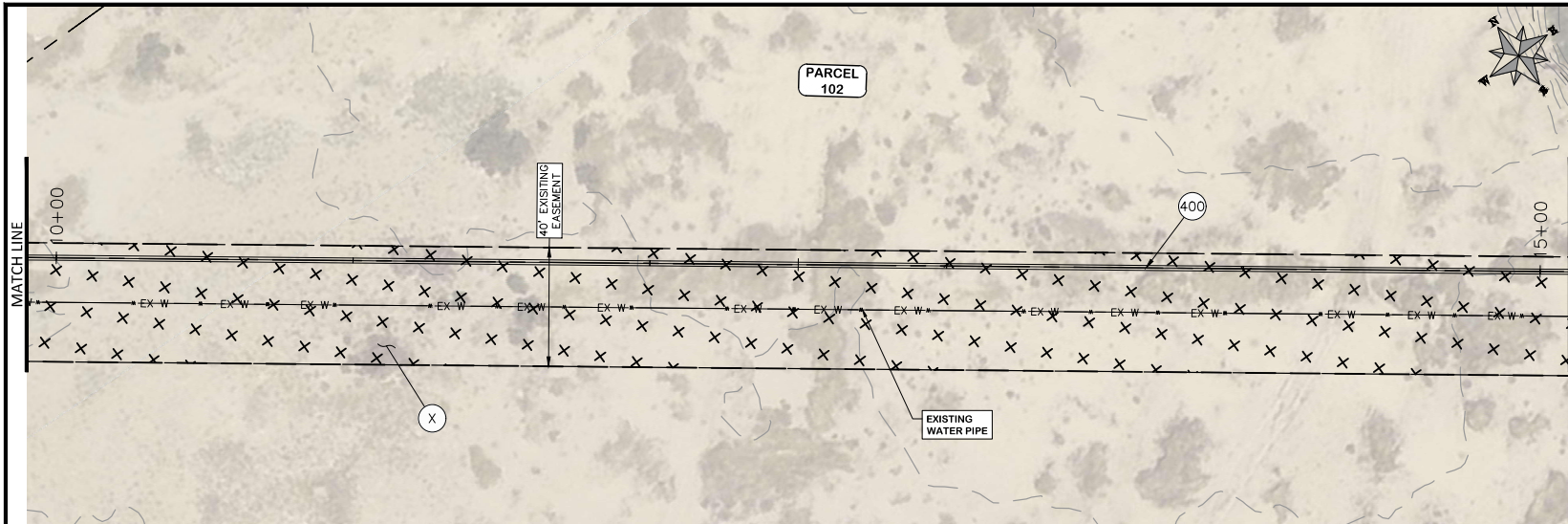

COORDINATES SHOWN IN MOJAVE COUNTY LOCAL COORDINATES SYSTEM

CONSTRUCTION NOTES	
400	102.7/108.2 - 20" C900 WATER MAIN PIPE (DR-18), INCLUDES TYPE A BEDDING & HAUNCHING MATERIAL & BACKFILL OF TRENCH WITH NATIVE MATERIALS MEETING 103.16 EARTH BACKFILL MATERIAL.
411	102.8g/102.8h/108.3 - 6" AIR VALVE & VAULT
X	SEEDING

PARCEL TABLE	
102	2969-184-00-266 2291 REEDER MESA RD WHITEWATER, CO 81527 QUEEN JAMES PATRICK 2972 G RD GRAND JUNCTION, CO 81504

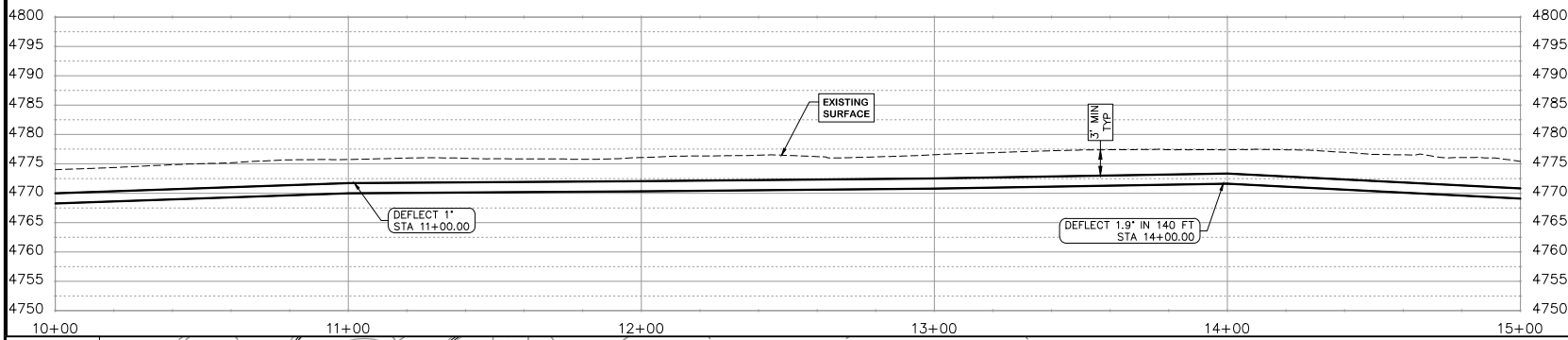

NOTE
-ASSUMPTION OF 1" DEFLECTION IN PIPE JOINT

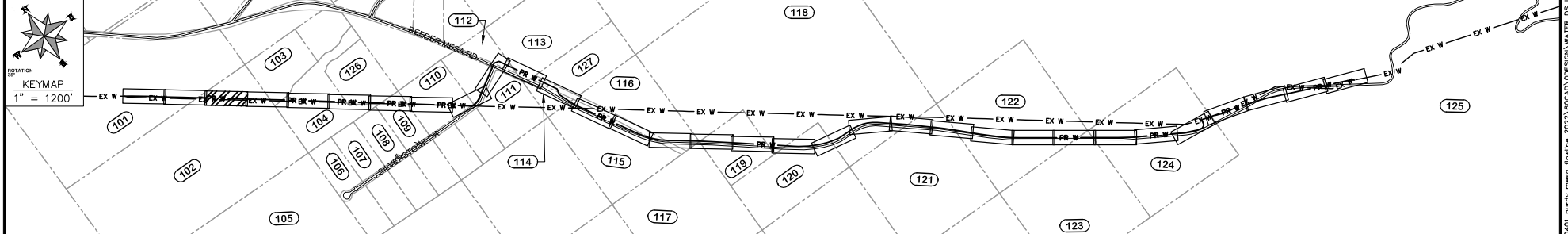

REVISION	DESCRIPTION	DATE	DRAWN BY	HMC	DATE	2022	SCALES:
REVISION			DESIGNED BY	WC	DATE	2022	PLAN & PROFILE
REVISION			CHECKED BY	WC	DATE	2022	HORIZONTAL: 1" = 40'
REVISION			APPROVED BY	WC	DATE	2022	VERTICAL: 1" = 20'



PUBLIC WORKS
ENGINEERING DIVISION
PROJECT NO. F210401

2022 PURDY MESA FLOWLINE REPLACEMENT
DOWNSTREAM PLAN AND PROFILE - 3
April 10, 2024

na_Vandipuri\F210401_2022\GOGAD\DESIGN\WATER_DS UTIL_Plan AND PROFILE_F210401-2024-03-19.dwg - PLOTTED 4/10/2024 11:44:43 AM

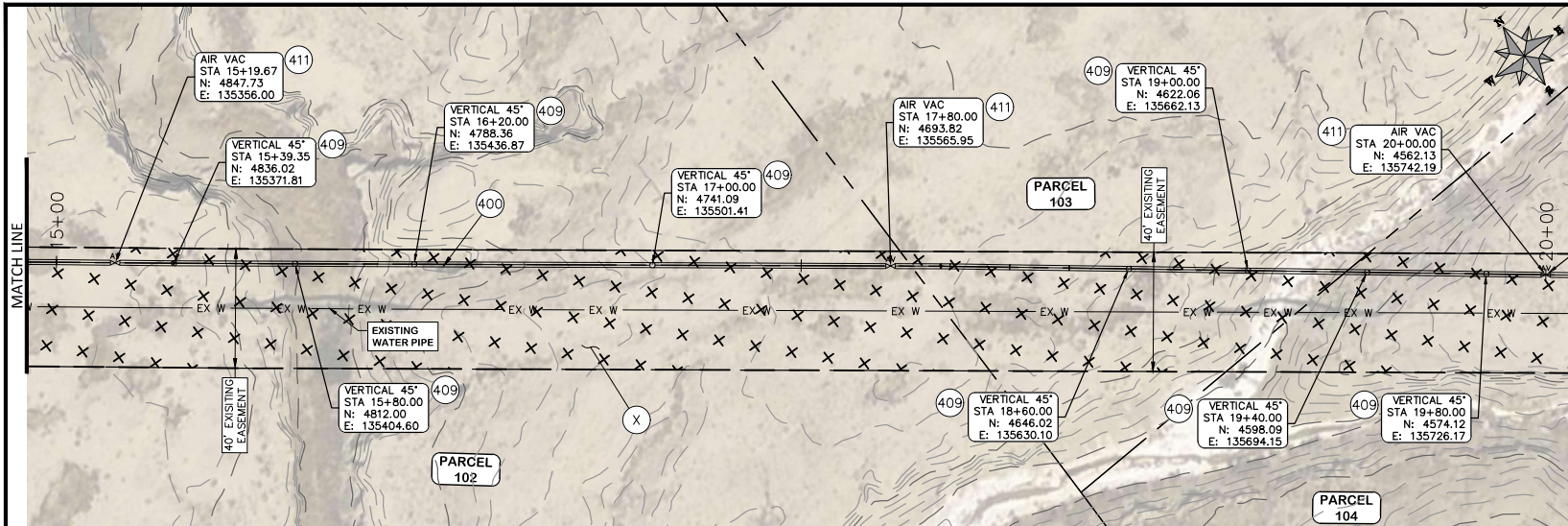

COORDINATES SHOWN IN MCLSE/SEMA COUNTY LOCAL COORDINATES SYSTEM

CONSTRUCTION NOTES

- 400 102.7/108.2 - 20" C900 WATER MAIN PIPE (DR-18). INCLUDES TYPE A BEDDING & HAUNCHING MATERIAL & BACKFILL OF TRENCH WITH NATIVE MATERIALS MEETING 103.16 EARTH BACKFILL MATERIAL.
- 409 102.8/108.3 - ELBOW (SIZE AND ANGLE AS SHOWN)
- 411 102.8g/102.8h/108.3 - 6" AIR VALVE & VAULT

PARCEL TABLE

102	2969-184-00-266 2291 REEDER MESA RD WHITEWATER, CO 81527 QUEEN JAMES PATRICK 2972 G RD GRAND JUNCTION, CO 81504
103	2969-184-05-002 2605 REEDER MESA RD WHITEWATER, CO 81527 CHEAIRS PHILIP E CHEAIRS LINDA D
104	2969-184-05-005 2609 REEDER MESA RD WHITEWATER, CO 81527 MCKAGUE JAMIE

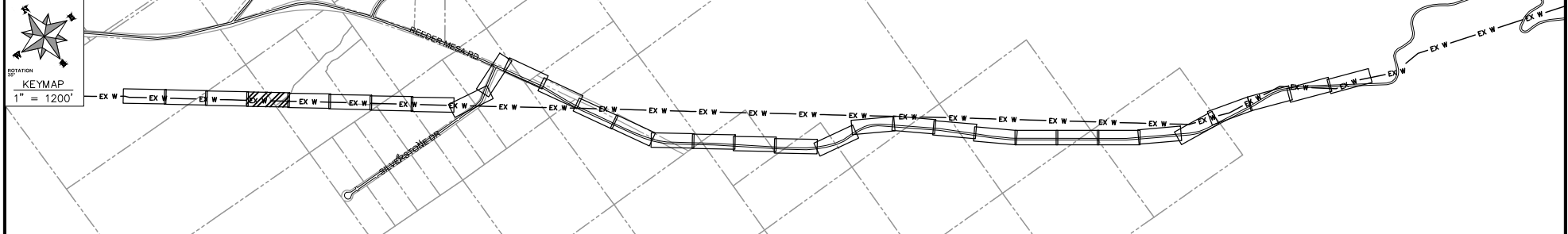
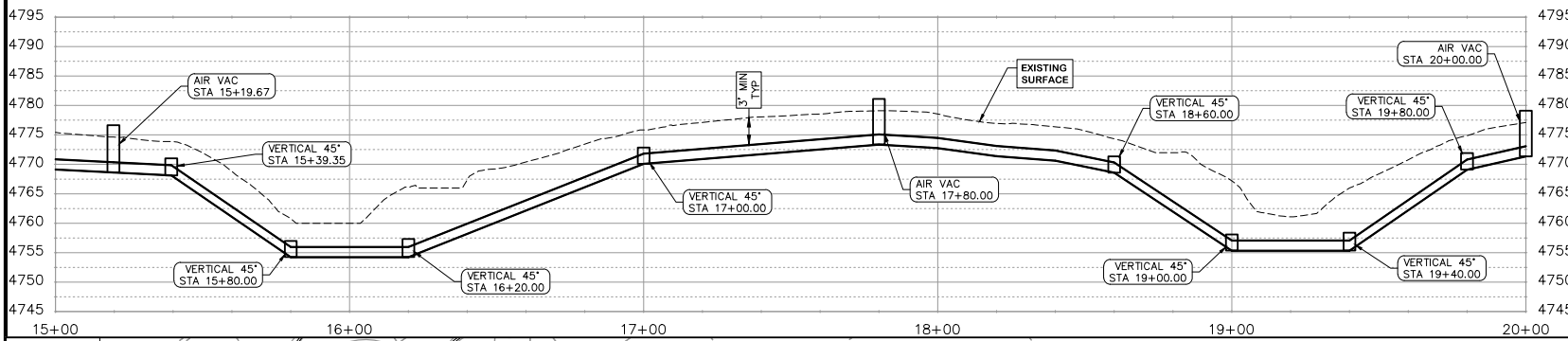

REVISION Δ	DESCRIPTION	DATE	DRAWN BY HMC	DATE 2022	SCALES:		2022 PURDY MESA FLOWLINE REPLACEMENT DOWNSTREAM PLAN AND PROFILE - 4 April 10, 2024	18
REVISION Δ			DESIGNED BY WC	DATE 2022	PLAN & PROFILE			
REVISION Δ			CHECKED BY WC	DATE 2022	HORIZONTAL: 1" = 20'			
REVISION Δ			APPROVED BY WC	DATE 2022	VERTICAL: 1" = 20'			

n:\Users\jv210401\OneDrive - 2022\GOGAD\DESIGN\WATER_DS UTIL PLAN AND PROFILE\F210401-2024-03-19.dwg - PLOTTED 4/10/2024 11:15:13 AM

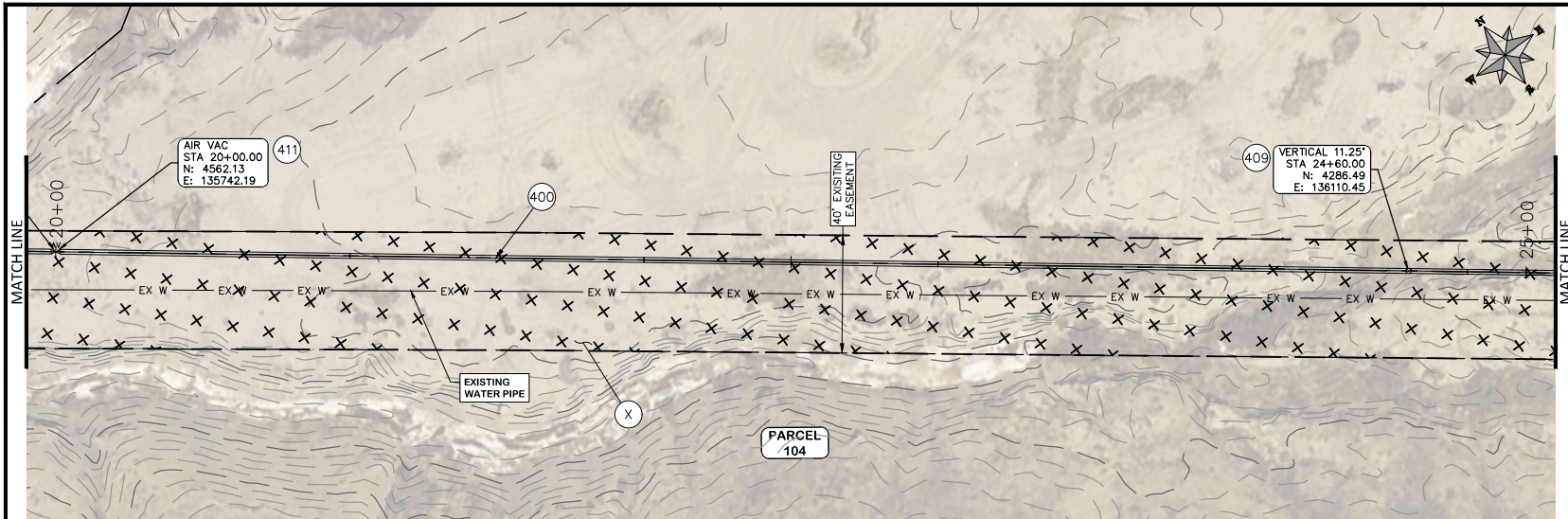

COORDINATES SHOWN IN MCLCS/MESA COUNTY LOCAL COORDINATES SYSTEM

CONSTRUCTION NOTES

- (400) 102.7/108.2 - 20" C900 WATER MAIN PIPE (DR-18), INCLUDES TYPE A BEDDING & HAUNCHING MATERIAL & BACKFILL OF TRENCH WITH NATIVE MATERIALS MEETING 103.16 EARTH BACKFILL MATERIAL.
- (409) 102.8/108.3 - ELBOW (SIZE AND ANGLE AS SHOWN)
- (411) 102.8g/102.8h/108.3 - 6" AIR VALVE & VAULT
- (X) SEEDING

PARCEL TABLE

104	2969-184-05-005 2609 REEDER MESA RD WHITWATER, CO 81527 MCKAGUE JAMIE
-----	--

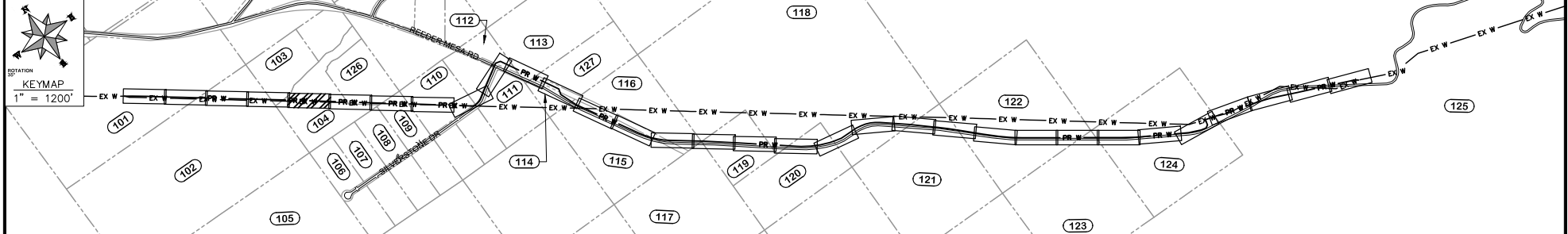
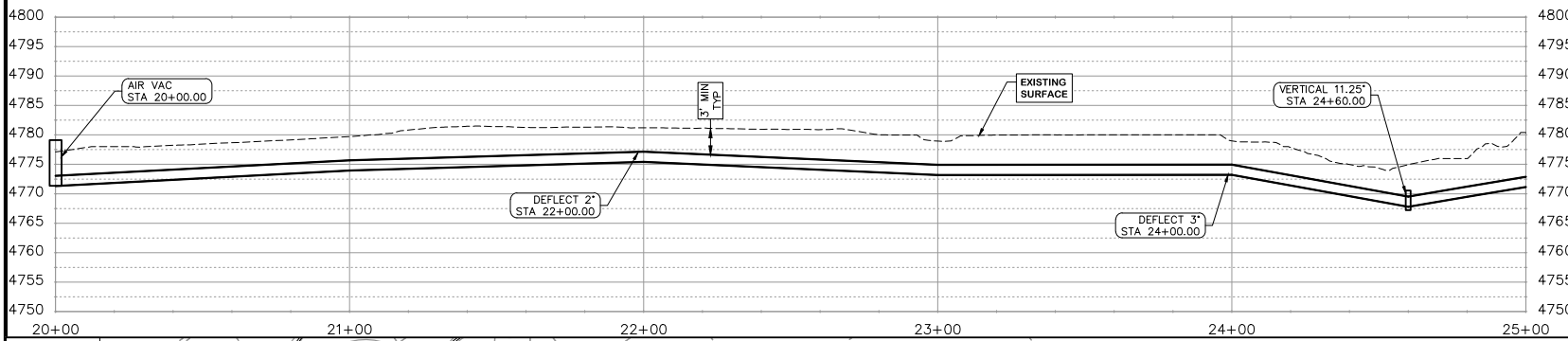

REVISION	DESCRIPTION	DATE	DRAWN BY	HMC	DATE	2022	SCALES:
REVISION			DESIGNED BY	WC	DATE	2022	PLAN & PROFILE HORIZONTAL: 1" = 40'
REVISION			CHECKED BY	WC	DATE	2022	VERTICAL: 1" = 20'
REVISION			APPROVED BY	WC	DATE	2022	



**PUBLIC WORKS
ENGINEERING DIVISION**
PROJECT NO. F210401

**2022 PURDY MESA FLOWLINE REPLACEMENT
DOWNSTREAM PLAN AND PROFILE - 5**
April 10, 2024

n:\Users\p210401\purdymesa_flowline_2022\G040\DESIGN\WATER_DS UTIL_Plan and Profile_F210401-2024-03-19.dwg - PLOTTED 4/10/2024 11:45:44 AM

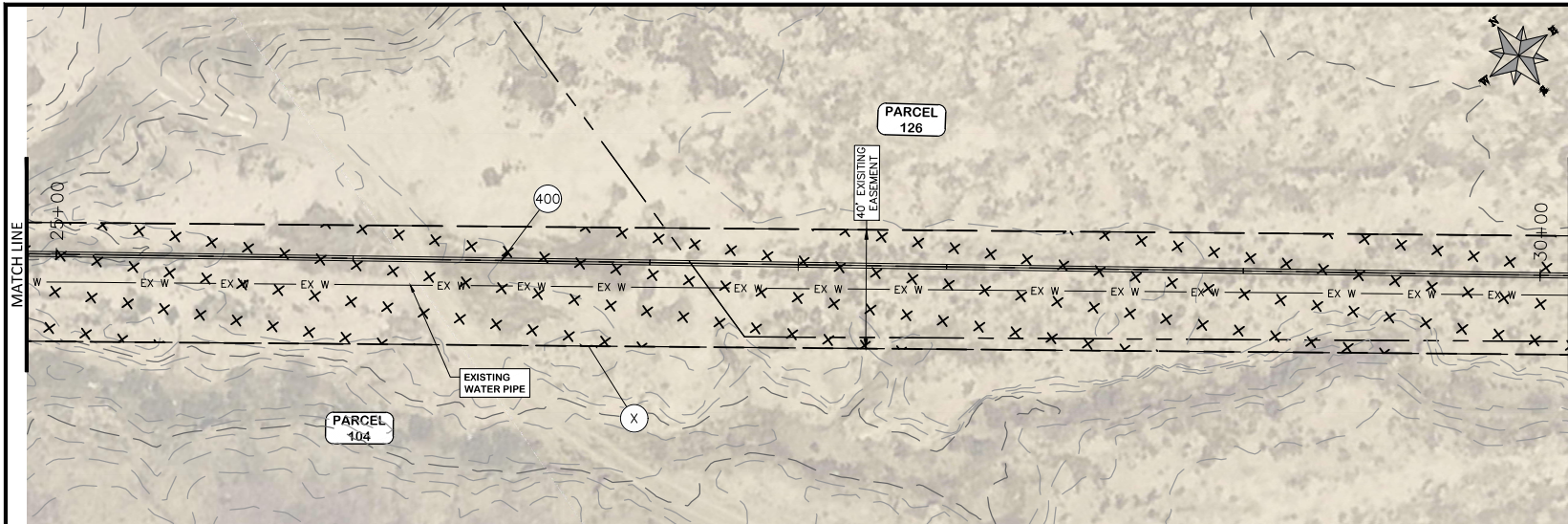

COORDINATES SHOWN IN MCLCS/MESA COUNTY LOCAL COORDINATES SYSTEM

CONSTRUCTION NOTES	
(400)	102.7/108.2 - 20" C900 WATER MAIN PIPE (DR-18). INCLUDES TYPE A BEDDING & HAUNCHING MATERIAL & BACKFILL OF TRENCH WITH NATIVE MATERIALS MEETING 103.16 EARTH BACKFILL MATERIAL.
(X)	SEEDING

PARCEL TABLE	
(104)	2969-184-05-005 2609 REEDER MESA RD WHITEWATER, CO 81527 MCKAGUE JAMIE
(126)	2611 REEDER MESA RD WHITEWATER, CO 81527 AVILA VALENTE 445 LARK DR GRAND JUNCTION, CO 81504-2421

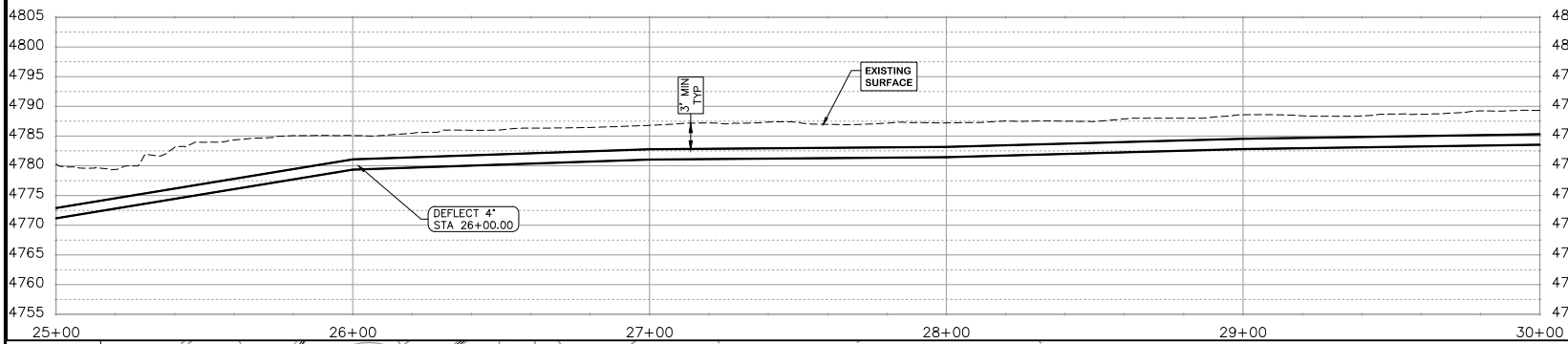

NOTE
-ASSUMPTION OF 1" DEFLECTION IN PIPE JOINT

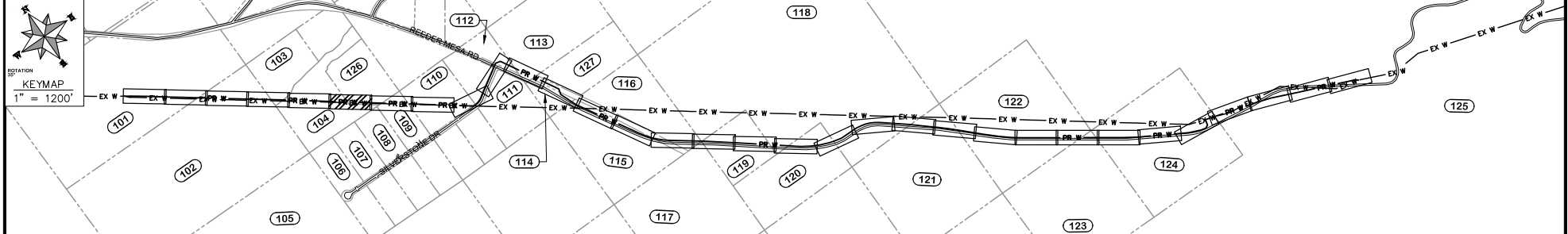

REVISION	DESCRIPTION	DATE	DRAWN BY	HMC	DATE	2022	SCALES:
REVISION			DESIGNED BY	WC	DATE	2022	PLAN & PROFILE
REVISION			CHECKED BY	WC	DATE	2022	HORIZONTAL: 1" = 40'
REVISION			APPROVED BY	WC	DATE	2022	VERTICAL: 1" = 20'



PUBLIC WORKS
ENGINEERING DIVISION
PROJECT NO. F210401

2022 PURDY MESA FLOWLINE REPLACEMENT
DOWNSTREAM PLAN AND PROFILE - 6
April 10, 2024

n:\vmap\p210401.dwg 2022\GOGAD\DESIGN\WATER_DS_UTIL_PLAN_AND_PROFILE_F210401-2024-03-19.dwg - PLOTTED 4/10/2024 11:16:15 AM

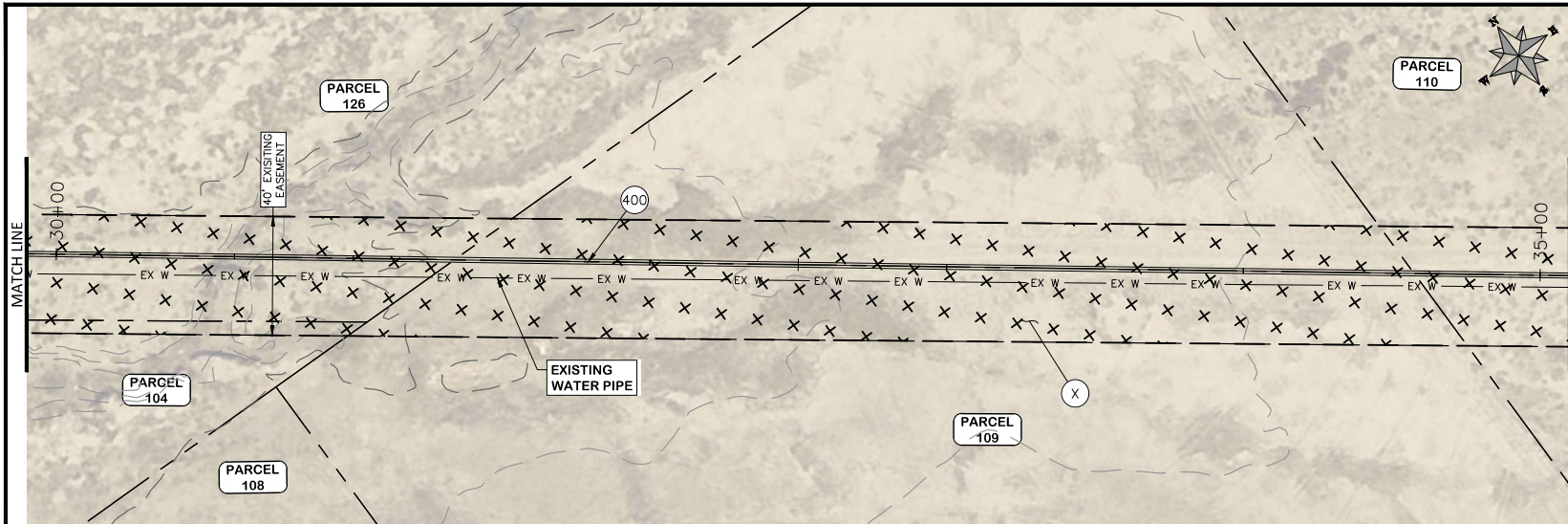

COORDINATES SHOWN IN MCLC/MESA COUNTY LOCAL COORDINATES SYSTEM

CONSTRUCTION NOTES

- (400) 102.7/108.2 - 20" C900 WATER MAIN PIPE (DR-18), INCLUDES TYPE A BEDDING & HAUNCHING MATERIAL & BACKFILL OF TRENCH WITH NATIVE MATERIALS MEETING 103.16 EARTH BACKFILL MATERIAL.
- (X) SEEDING

PARCEL TABLE

Parcel ID	Address	Owner
104	2969-184-05-005 2609 REEDER MESA RD WHITEWATER, CO 81527	MCKAGUE JAMIE
108	2969-184-06-009 3492 SILVERSTONE DR WHITEWATER, CO 81527	HATTER SHELBY C JR HATTER ERIN M
109	2969-184-06-010 3498 SILVERSTONE DR WHITEWATER, CO 81527	STEVENS LARRY L HAMILTON SHARON A
110	2969-173-00-047 3506 SILVERSTONE DR WHITEWATER, CO 81527	NOETZEL EVANGELINE LUNDQUIST EDWIN GARY 39756 MUIRFIELD LN NORTHVILLE, MI 48168-3407
126	2611 REEDER MESA RD WHITEWATER, CO 81527	AVILA VALENTE 445 LARK DR GRAND JUNCTION, CO 81504-2421

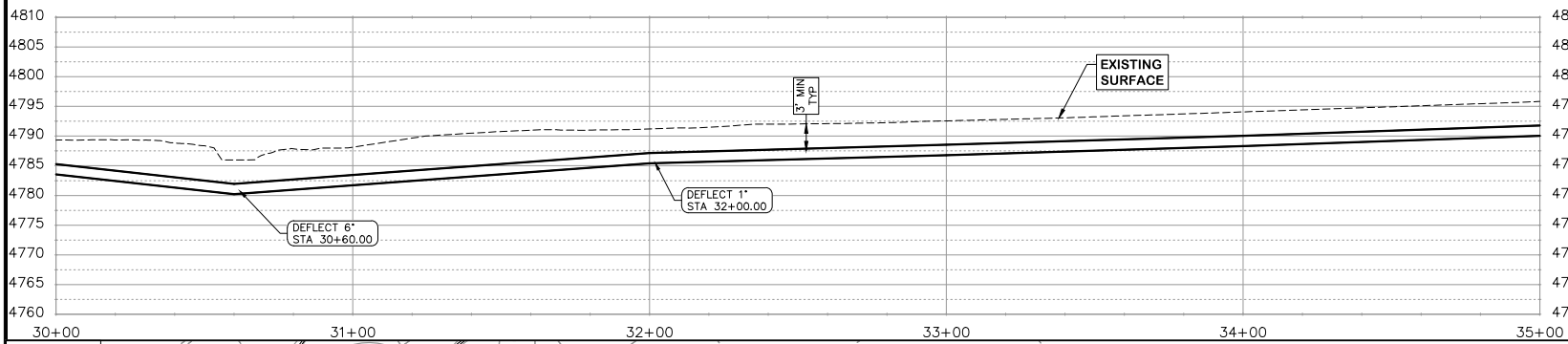

NOTE
-ASSUMPTION OF 1" DEFLECTION IN PIPE JOINT

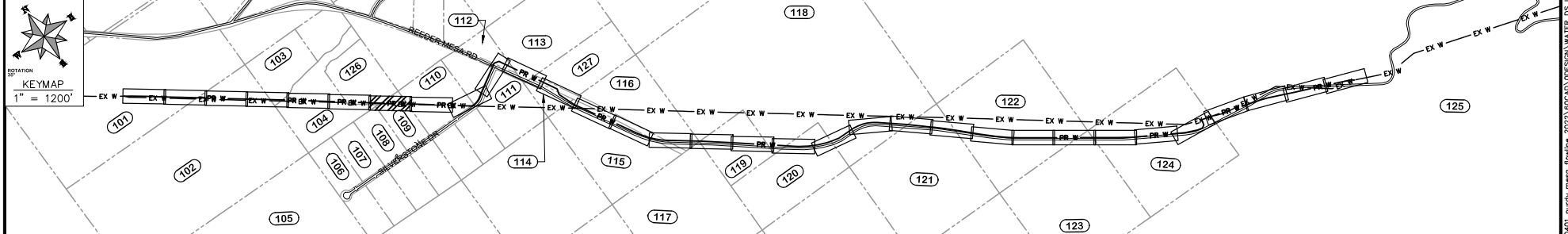

REVISION	DESCRIPTION	DATE	DRAWN BY	HMC	DATE	2022
REVISION			DESIGNED BY	WC	DATE	2022
REVISION			CHECKED BY	WC	DATE	2022
REVISION			APPROVED BY	WC	DATE	2022

SCALES:
 PLAN & PROFILE
 HORIZONTAL: 1" = 40'
 VERTICAL: 1" = 20'

CITY OF Grand Junction COLORADO
PUBLIC WORKS ENGINEERING DIVISION
 PROJECT NO. F210401

2022 PURDY MESA FLOWLINE REPLACEMENT
DOWNSTREAM PLAN AND PROFILE - 7
 April 10, 2024

n:\vmapro\F210401\2022\G040\DESIGN\WATER_DS UTIL PLAN AND PROFILE_F210401-2024-03-19.dwg - PLOTTED 4/10/2024 11:46:44 AM

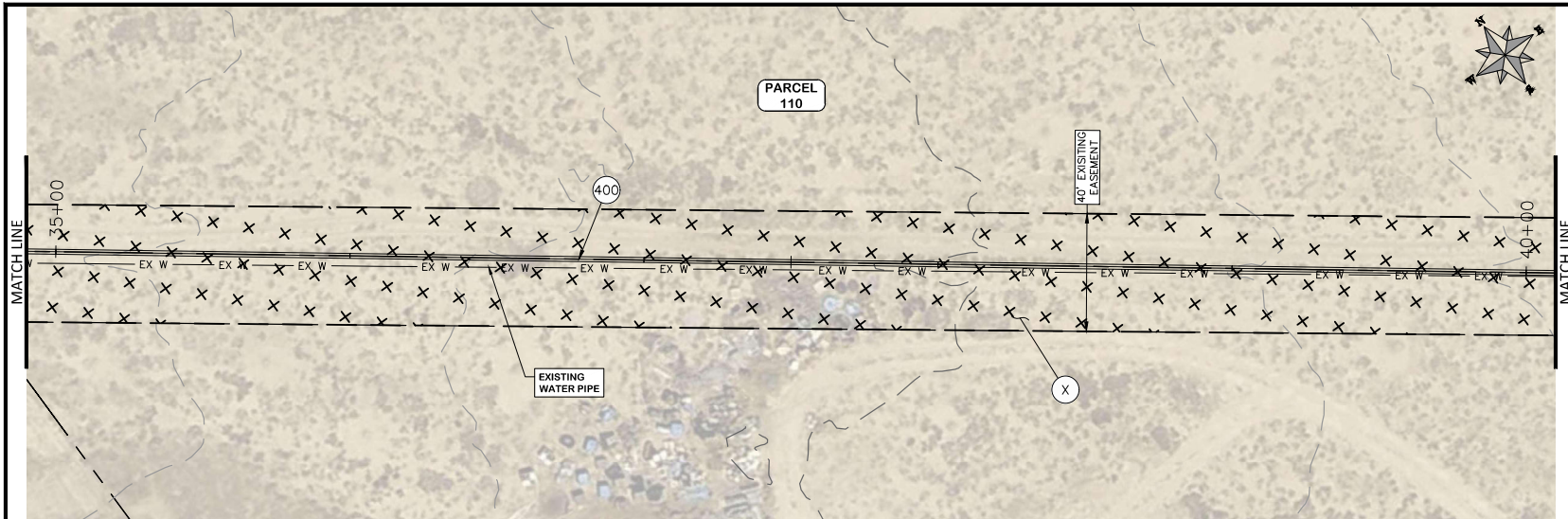

COORDINATES SHOWN IN MOJAVE COUNTY LOCAL COORDINATES SYSTEM

CONSTRUCTION NOTES

- (400) 102.7/108.2 - 20" C900 WATER MAIN PIPE (DR-18). INCLUDES TYPE A BEDDING & HAUNCHING MATERIAL & BACKFILL OF TRENCH WITH NATIVE MATERIALS MEETING 103.16 EARTH BACKFILL MATERIAL.
- (X) SEEDING

PARCEL TABLE

(110)	2969-173-00-047 3506 SILVERSTONE DR WHITWATER, CO 81527 NOETZEL EVANGELINE LUNDQUIST EDWIN GARY 39756 MUIRFIELD LN NORTHVILLE, MI 48168-3407
-------	--

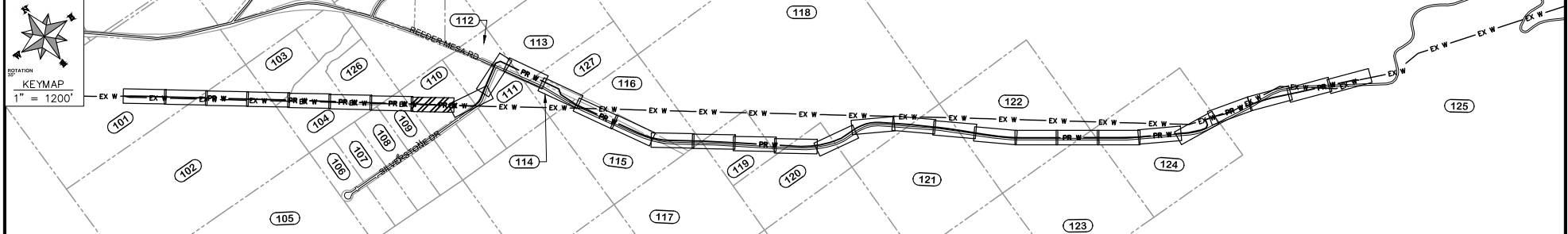
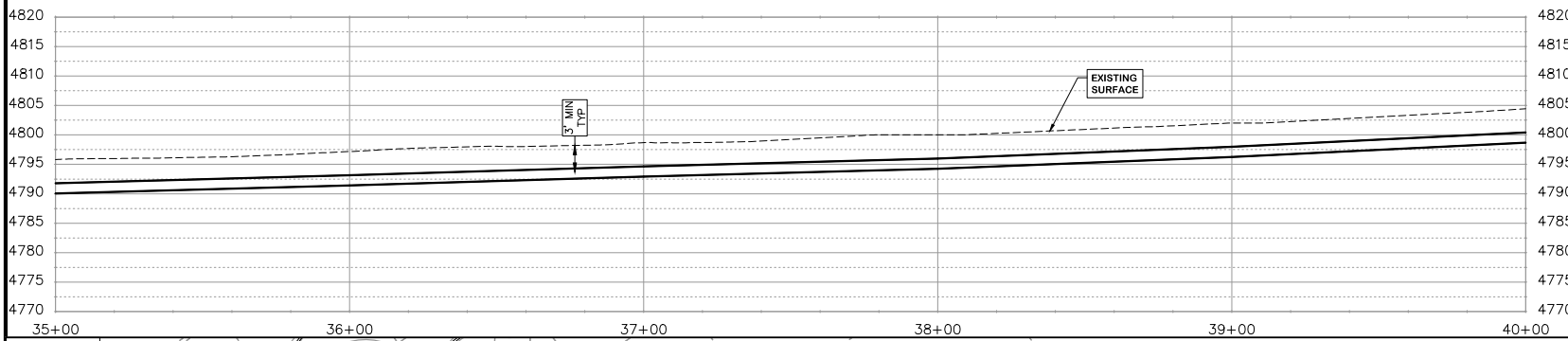

REVISION	DESCRIPTION	DATE	DRAWN BY	HMC	DATE	2022
REVISION			DESIGNED BY	WC	DATE	2022
REVISION			CHECKED BY	WC	DATE	2022
REVISION			APPROVED BY	WC	DATE	2022

SCALES:

PLAN & PROFILE
1" = 40'

VERTICAL
1" = 20'



**PUBLIC WORKS
ENGINEERING DIVISION**
PROJECT NO. F210401

**2022 PURDY MESA FLOWLINE REPLACEMENT
DOWNSTREAM PLAN AND PROFILE - 8**
April 10, 2024

n:\Users\p\210401\2022\2022\G040\DESIGN\WATER_DS_UTIL_PLAN_AND_PROFILE_F210401-2024-03-19.dwg - PLOTTED 4/10/2024 11:17:15 AM

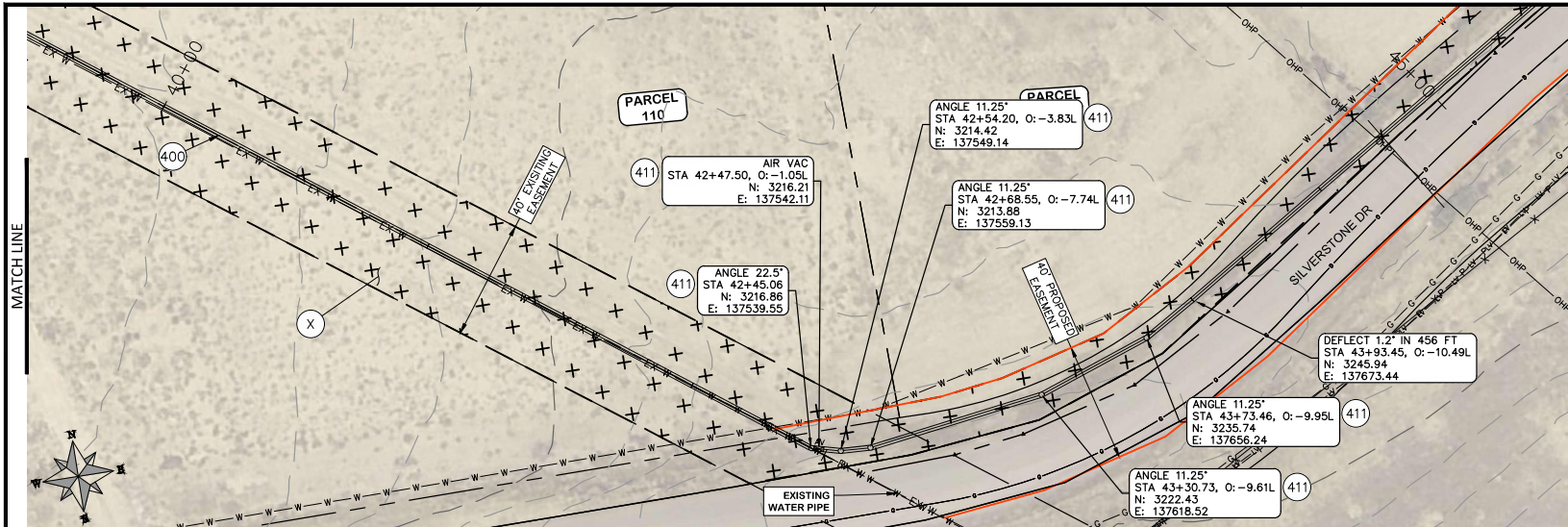

COORDINATES SHOWN IN MCLSEMSA COUNTY LOCAL COORDINATES SYSTEM

CONSTRUCTION NOTES

- 400 102.7/108.2 - 20" C900 WATER MAIN PIPE (DR-18), INCLUDES TYPE A BEDDING & HAUNCHING MATERIAL & BACKFILL OF TRENCH WITH NATIVE MATERIALS MEETING 103.16 EARTH BACKFILL MATERIAL.
- 409 102.8/108.3 - ELBOW (SIZE AND ANGLE AS SHOWN)
- 411 102.8g/102.8h/108.3 - 6" AIR VALVE & VAULT
- X SEEDING

PARCEL TABLE

110	2969-173-00-047 3506 SILVERSTONE DR WHITEWATER, CO 81527 NOETZEL EVANGELINE LUNQUIST EDWIN GARY 39756 MUIRFIELD LN NORTHVILLE, MI 48168-3407
111	2969-173-00-390 3513 SILVERSTONE DR WHITEWATER, CO 81527-8901 STATEN MICKEY L

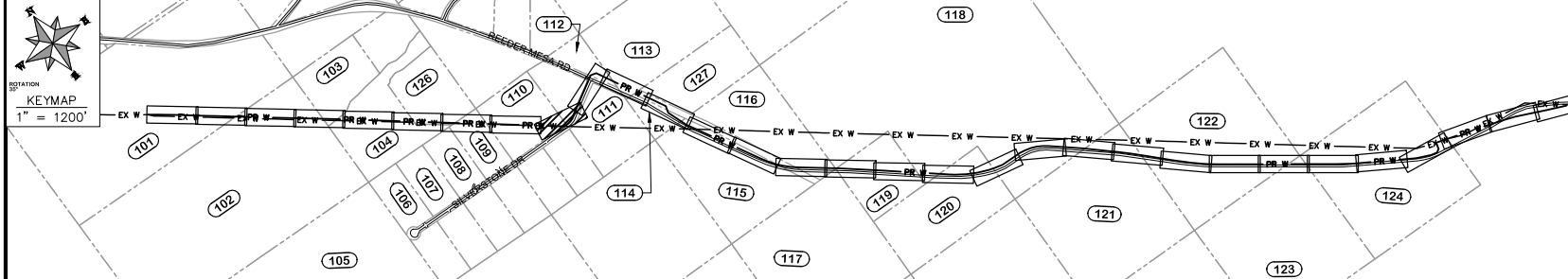
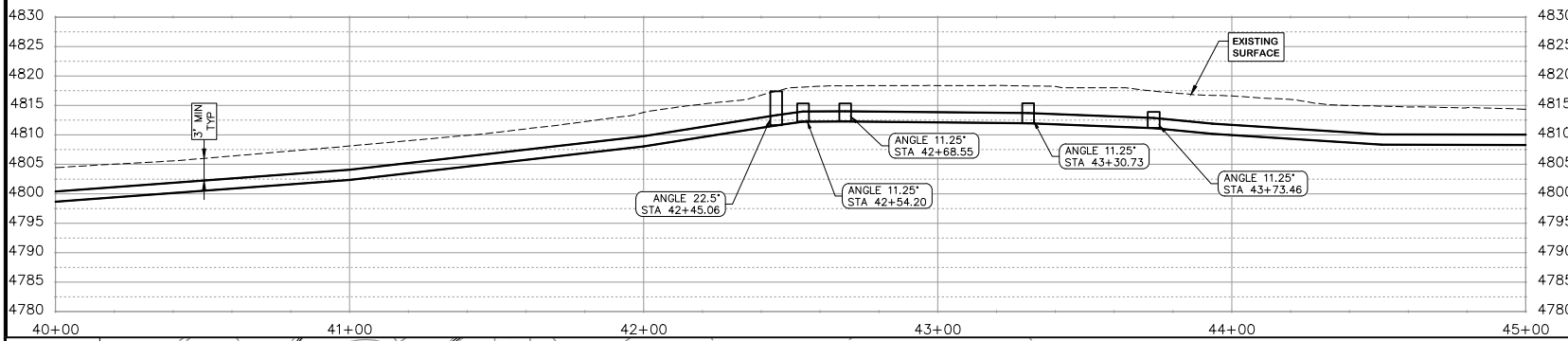

REVISION	DESCRIPTION	DATE	DRAWN BY	HMC	DATE	2022
REVISION			DESIGNED BY	WC	DATE	2022
REVISION			CHECKED BY	WC	DATE	2022
REVISION			APPROVED BY	WC	DATE	2022

CITY OF
Grand Junction
COLORADO

PUBLIC WORKS
ENGINEERING DIVISION
PROJECT NO. F210401

2022 PURDY MESA FLOWLINE REPLACEMENT
DOWNSTREAM PLAN AND PROFILE - 9
April 10, 2024

n:\Users\jv210401\OneDrive - 2022\G00AD\DESIGN\WATER_DS UTIL_PLAN_AND_PROFILE_F210401-2024-03-19.dwg - PLOTTED 4/10/2024 11:17:44 AM

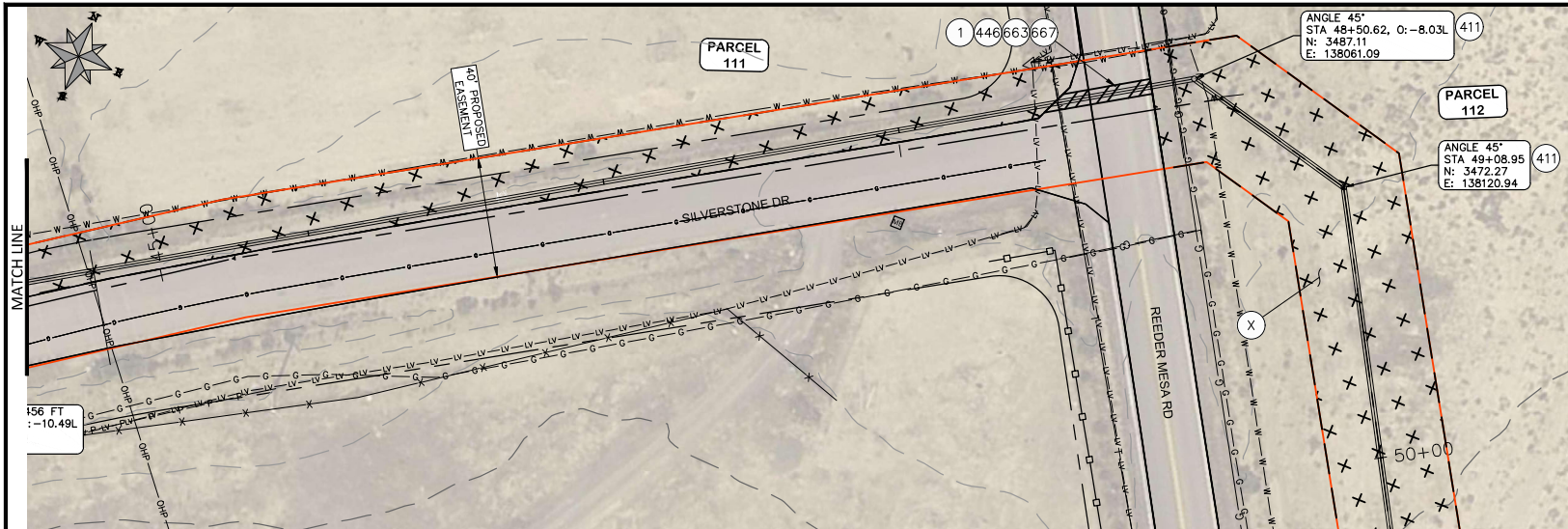

COORDINATES SHOWN IN MCLCS/MESE COUNTY LOCAL COORDINATES SYSTEM

CONSTRUCTION NOTES

- 1 202 - REMOVAL OF ASPHALT MAT. CUT & REMOVE ASPHALT AS SHOWN. (INDICATED BY CROSS HATCH PATTERN)
- 400 102.7/108.2 - 20" C900 WATER MAIN PIPE (DR-18). INCLUDES TYPE A BEDDING & HAUNCHING MATERIAL & BACKFILL OF TRENCH WITH NATIVE MATERIALS MEETING 103.16 EARTH BACKFILL MATERIAL.
- 409 102.8/108.3 - ELBOW (SIZE AND ANGLE AS SHOWN)
- 411 102.8g/102.8h/108.3 - 6" AIR VALVE & VAULT
- 446 ROAD CROSSING - SEE T-TOP DETAIL SHEET ??
- 663 304 - AGGREGATE BASE COURSE (CLASS 6) (6" THICK)
- 677 401.08 - HOT BITUMINOUS PAVEMENT (4" THICK) (GRADING SX, BINDER GRADE PG 64-22) (2" LIFT OVER 3" LIFT)
- X SEEDING

PARCEL TABLE

111	2969-173-00-390 3513 SILVERSTONE DR WHITWATER, CO 81527-8901 STATEN MICKEY L
112	2969-173-00-389 2858 REEDER MESA RD WHITWATER, CO 81527 DENT DANIEL S DENT ARLENE

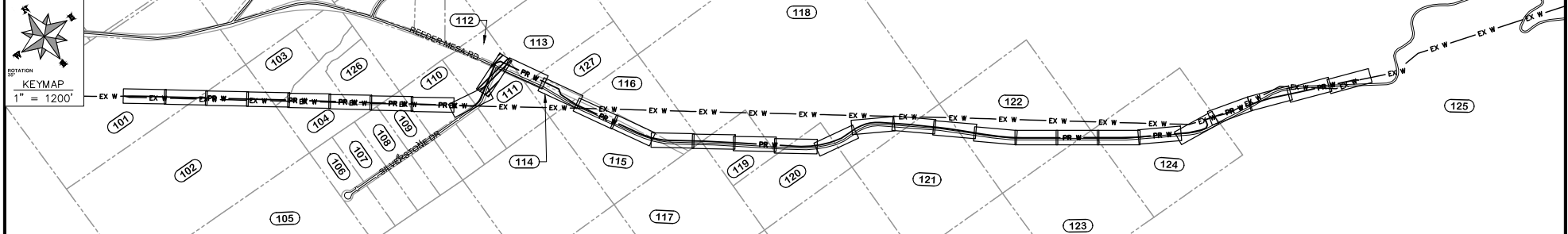
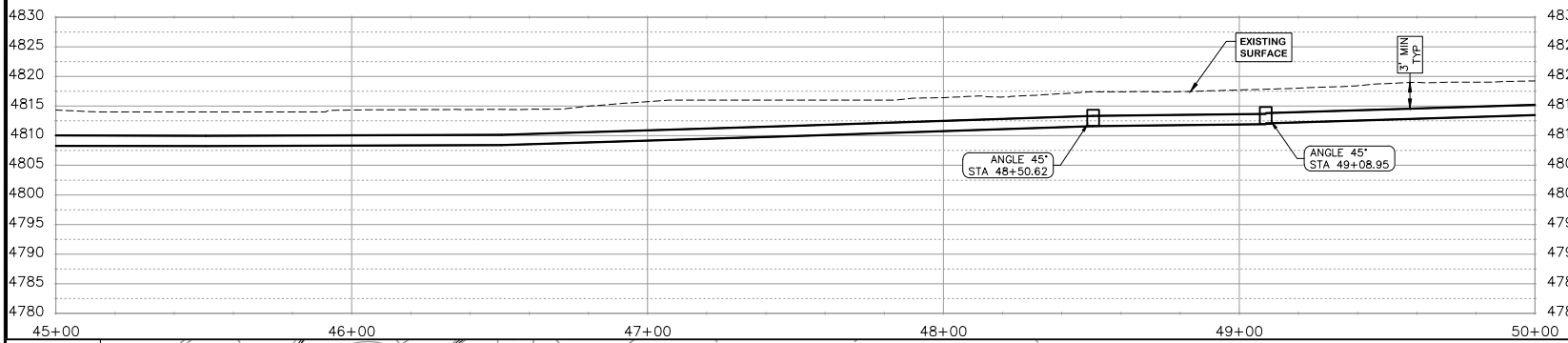

REVISION	DESCRIPTION	DATE	DRAWN BY	HMC	DATE	2022
REVISION			DESIGNED BY	WC	DATE	2022
REVISION			CHECKED BY	WC	DATE	2022
REVISION			APPROVED BY	WC	DATE	2022

SCALES:
 PLAN & PROFILE: 1" = 20'
 VERTICAL: 1" = 20'



PUBLIC WORKS ENGINEERING DIVISION
 PROJECT NO. F210401

**2022 PURDY MESA FLOWLINE REPLACEMENT
 DOWNSTREAM PLAN AND PROFILE - 10**
 April 10, 2024

n:\purdymesa\F210401\210401_purdy_mesa_flowline_2022\G040\DESIGN\WATER_DS UTIL_Plan AND PROFILE_F210401-2024-03-19.dwg - PLOTTED 4/10/2024 11:18:14 AM

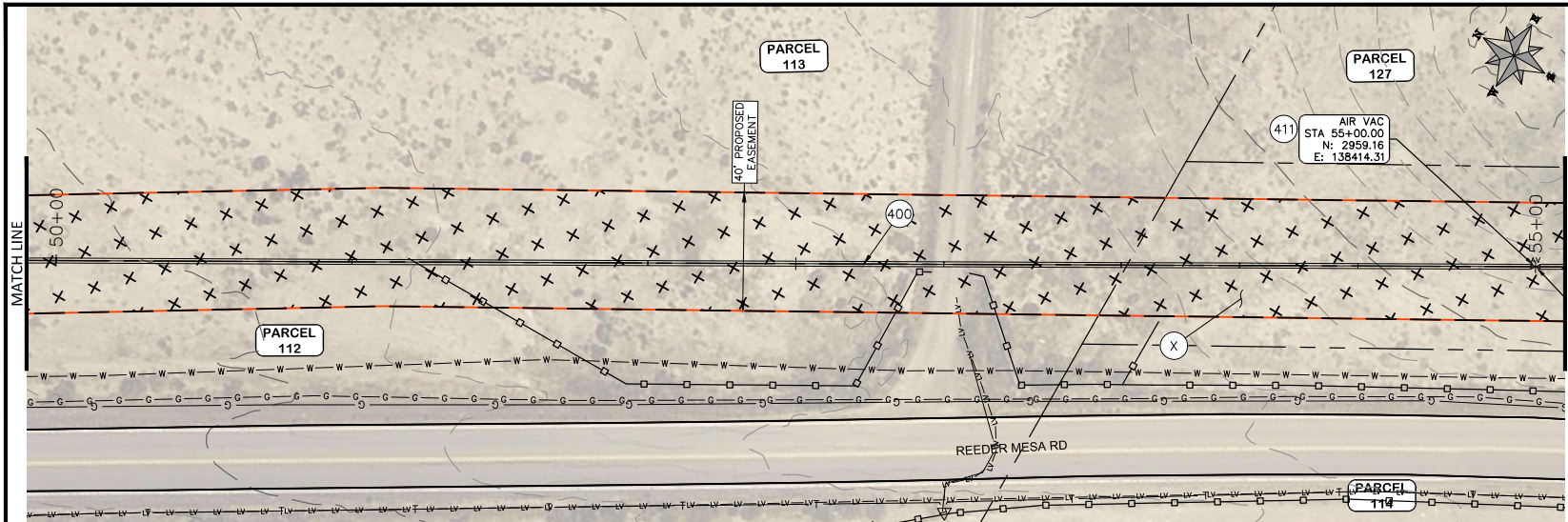

COORDINATES SHOWN IN MCLCSEMA COUNTY LOCAL COORDINATES SYSTEM

CONSTRUCTION NOTES

400	102.7/108.2 - 20" C900 WATER MAIN PIPE (DR-18). INCLUDES TYPE A BEDDING & HAUNCHING MATERIAL & BACKFILL OF TRENCH WITH NATIVE MATERIALS MEETING 103.16 EARTH BACKFILL MATERIAL.
411	102.8g/102.8h/108.3 - 6" AIR VALVE & VAULT
X	SEEDING

PARCEL TABLE

112	2969-173-00-389 2858 REEDER MESA RD WHITEWATER, CO 81527 DENT DANIEL S DENT ARLENE
113	2969-173-00-107 2960 REEDER MESA RD WHITEWATER, CO 81527-9505 COOPER JOHNNIE E COOPER SUZANNE M
114	2969-173-00-109 2991 REEDER MESA RD WHITEWATER, CO 81527-9506 MAXWELL JAMES E
127	2998 REEDER MESA RD WHITEWATER, CO 81527-9505 HICKS LARRY DEAN

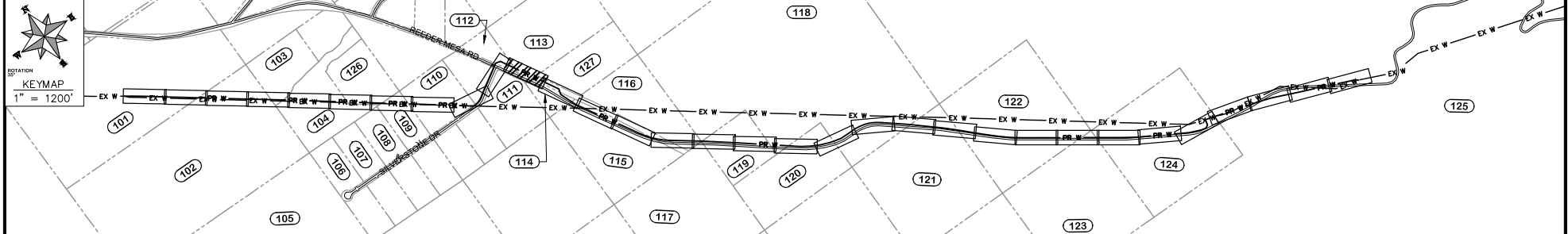
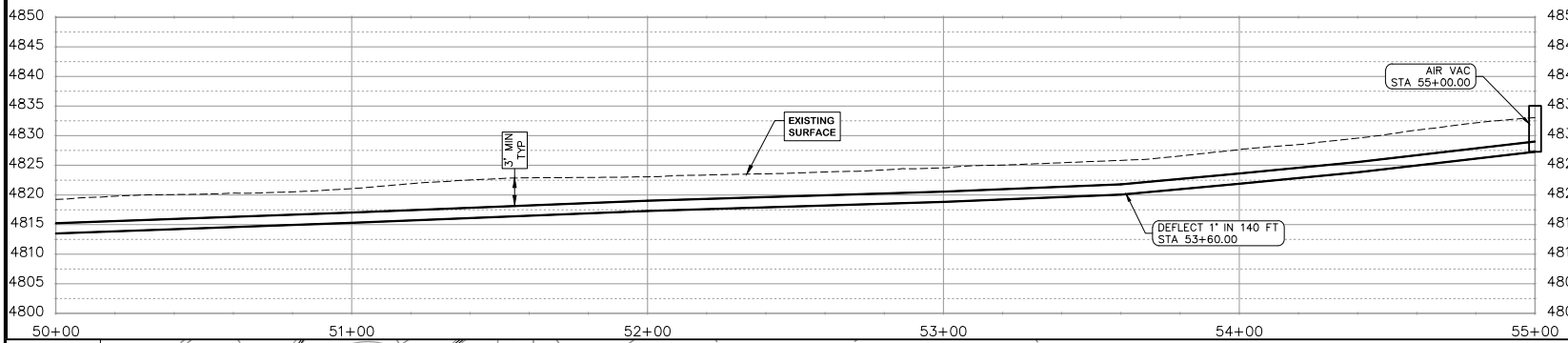

REVISION	DESCRIPTION	DATE	DRAWN BY	HMC	DATE	2022	DESIGNED BY	WC	DATE	2022	CHECKED BY	WC	DATE	2022	APPROVED BY	WC	DATE	2022



**PUBLIC WORKS
ENGINEERING DIVISION**
PROJECT NO. F210401

**2022 PURDY MESA FLOWLINE REPLACEMENT
DOWNSTREAM PLAN AND PROFILE - 11**
April 10, 2024

n:\Vendiprot\F210401\2022\2022\G040\DESIGN\WATER_DS_UTIL_PLAN_AND_PROFILE_F210401-2024-03-19.dwg - PLOTTED 4/10/2024 11:08:46 AM

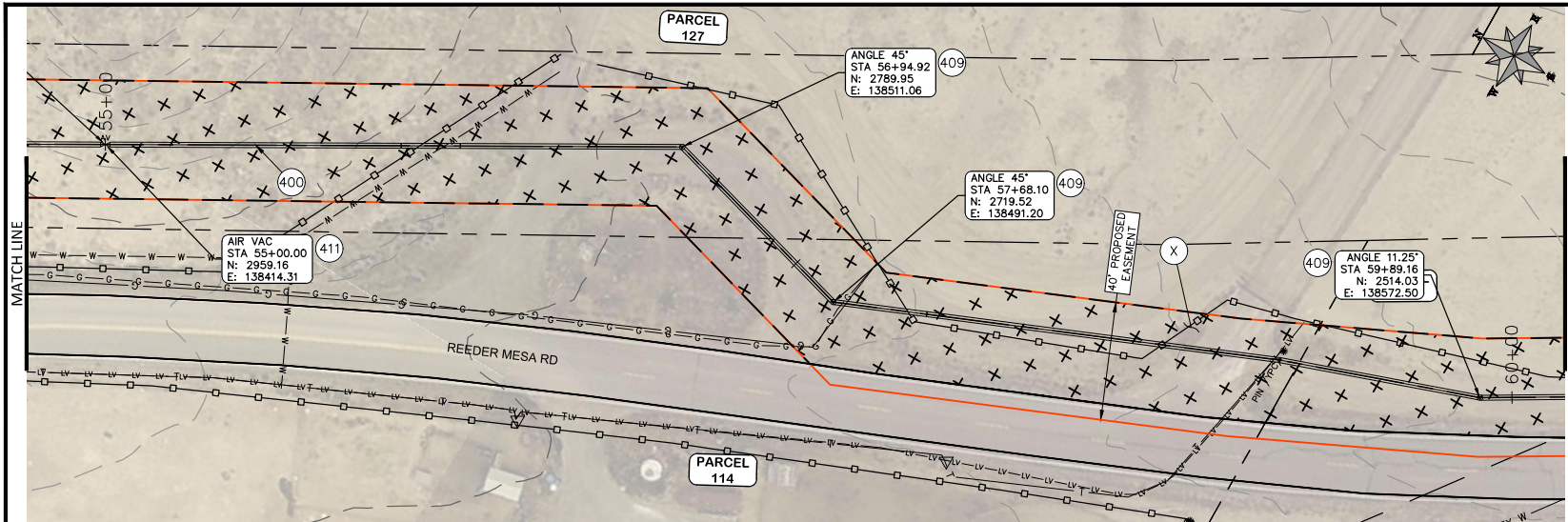

COORDINATES SHOWN IN MCLCSEMA COUNTY LOCAL COORDINATES SYSTEM

- CONSTRUCTION NOTES**
- 400 102.7/108.2 - 20" C900 WATER MAIN PIPE (DR-18), INCLUDES TYPE A BEDDING & HAUNCHING MATERIAL & BACKFILL OF TRENCH WITH NATIVE MATERIALS MEETING 103.16 EARTH BACKFILL MATERIAL.
 - 409 102.8/108.3 - ELBOW (SIZE AND ANGLE AS SHOWN)
 - 411 102.8g/102.8h/108.3 - 6" AIR VALVE & VAULT
 - X SEEDING

PARCEL TABLE

Parcel	Address	Owner
114	2969-173-00-109 2991 REEDER MESA RD WHITEWATER, CO 81527-9506	MAXWELL JAMES E
115	2969-202-00-374 3000 REEDER MESA RD WHITEWATER, CO 81527	GRAND VALLEY RURAL POWER LINES INC PO BOX 190 GRAND JUNCTION, CO 815020190
127	2998 REEDER MESA RD WHITEWATER, CO 81527-9505	HICKS LARRY DEAN

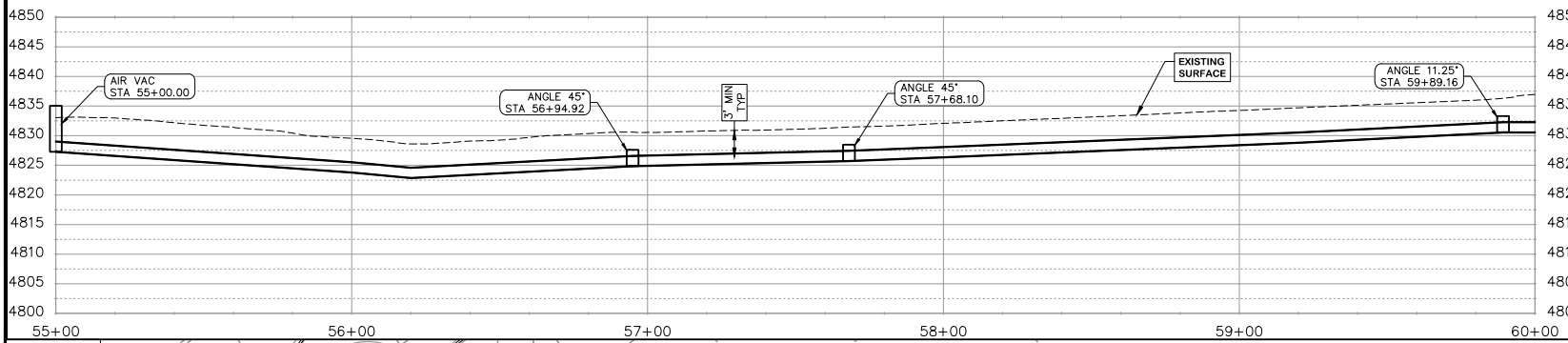

NOTE
-ASSUMPTION OF 1" DEFLECTION IN PIPE JOINT

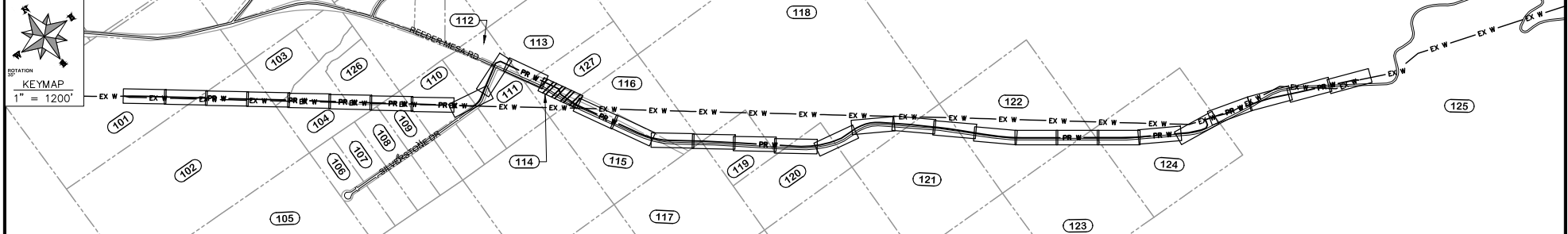

REVISION	DESCRIPTION	DATE	DRAWN BY	HMC	DATE	2022	DESIGNED BY	WC	DATE	2022	CHECKED BY	WC	DATE	2022	APPROVED BY	WC	DATE	2022

CITY OF
Grand Junction
COLORADO

PUBLIC WORKS
ENGINEERING DIVISION
PROJECT NO. F210401

2022 PURDY MESA FLOWLINE REPLACEMENT
DOWNSTREAM PLAN AND PROFILE - 12
April 10, 2024

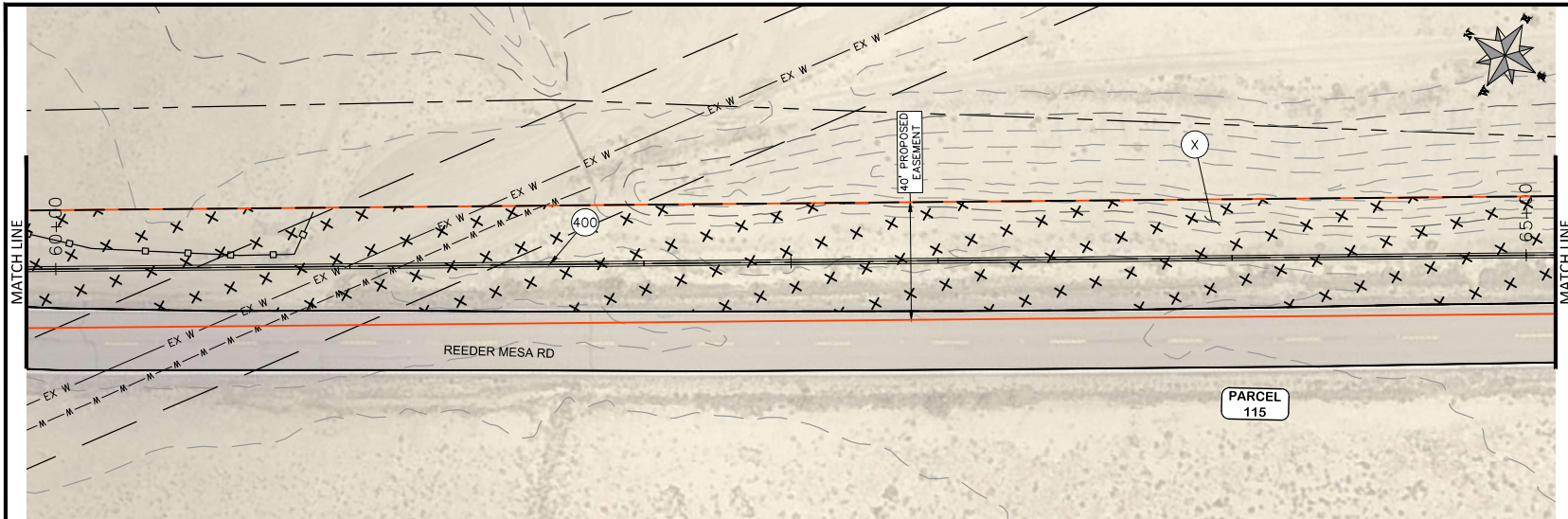

COORDINATES SHOWN IN MCLCSESA COUNTY LOCAL COORDINATES SYSTEM

CONSTRUCTION NOTES	
400	102.7/108.2 - 20" C900 WATER MAIN PIPE (DR-18), INCLUDES TYPE A BEDDING & HAUNCHING MATERIAL & BACKFILL OF TRENCH WITH NATIVE MATERIALS MEETING 103.16 EARTH BACKFILL MATERIAL.
X	SEEDING

PARCEL TABLE	
115	2969-202-00-374 3000 REEDER MESA RD WHITEWATER, CO 81527 GRAND VALLEY RURAL POWER LINES INC PO BOX 190 GRAND JUNCTION, CO 815020190

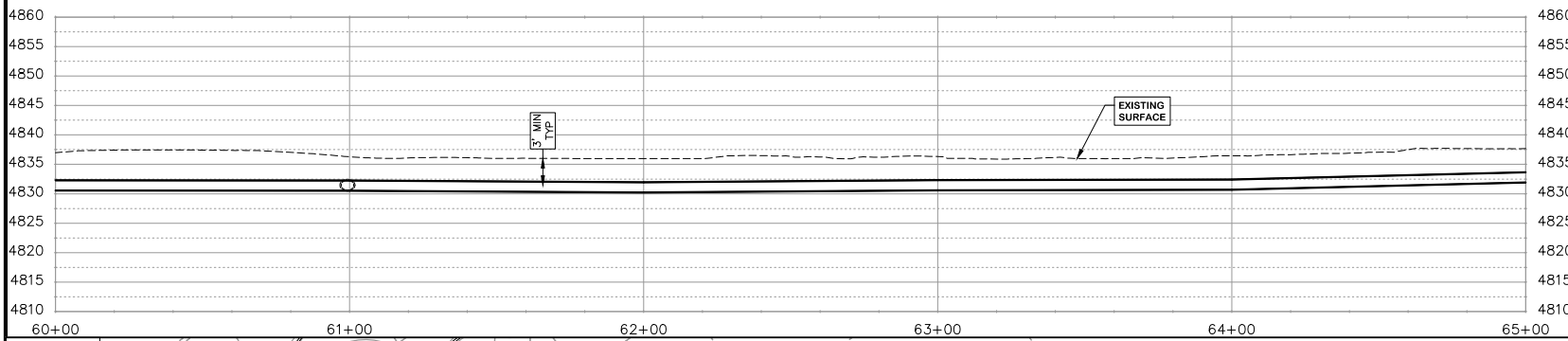

NOTE
-ASSUMPTION OF 1" DEFLECTION IN PIPE JOINT

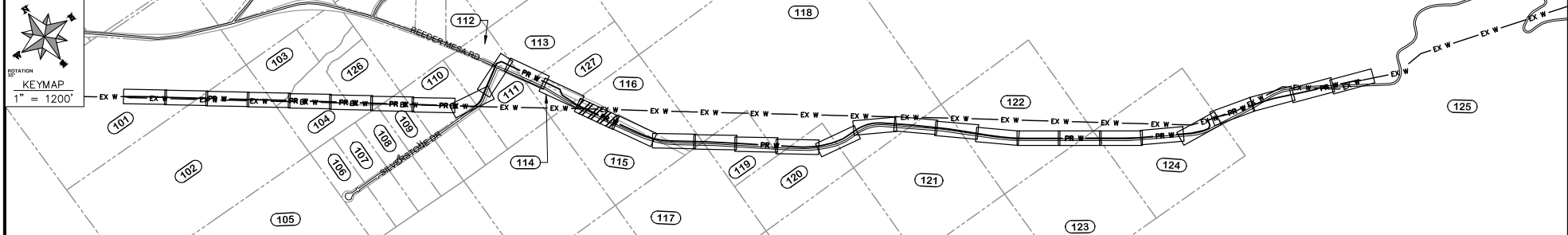

REVISION	DESCRIPTION	DATE	DRAWN BY	HMC	DATE	2022	DESIGNED BY	WC	DATE	2022	CHECKED BY	WC	DATE	2022	APPROVED BY	WC	DATE	2022
REVISION	△																	
REVISION	△																	
REVISION	△																	
REVISION	△																	

SCALES:	
PLAN & PROFILE	1" = 40'
HORIZONTAL	1" = 20'
VERTICAL	1" = 20'



PUBLIC WORKS
ENGINEERING DIVISION
PROJECT NO. F210401

2022 PURDY MESA FLOWLINE REPLACEMENT
DOWNSTREAM PLAN AND PROFILE - 13
April 10, 2024

n:\Vendiprot\F210401\2022\G004\G004\DESIGN\WATER_DS UTIL PLAN AND PROFILE F210401-2024-03-19.dwg - PLOTTED 4/10/2024 11:59:46 AM

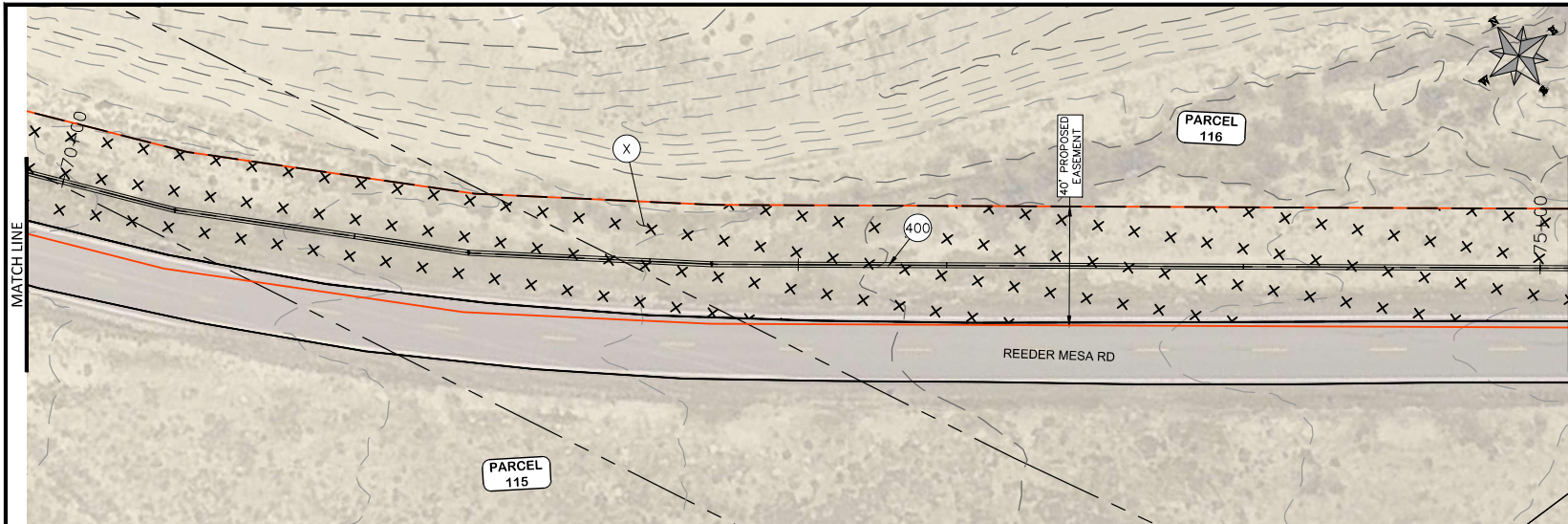

COORDINATES SHOWN IN MCLCSESA COUNTY LOCAL COORDINATES SYSTEM

- CONSTRUCTION NOTES**
- (400) 102.7/108.2 - 20" C900 WATER MAIN PIPE (DR-18). INCLUDES TYPE A BEDDING & HAUNCHING MATERIAL & BACKFILL OF TRENCH WITH NATIVE MATERIALS MEETING 103.16 EARTH BACKFILL MATERIAL.
 - (X) SEEDING

PARCEL TABLE

(115)	2969-202-00-374 3000 REEDER MESA RD WHITEWATER, CO 81527 GRAND VALLEY RURAL POWER LINES INC PO BOX 190 GRAND JUNCTION, CO 815020190
(116)	2969-202-00-373 3110 REEDER MESA RD WHITEWATER, CO 81527 HICKS LARRY 2998 REEDER MESA RD WHITEWATER, CO 81527-9505

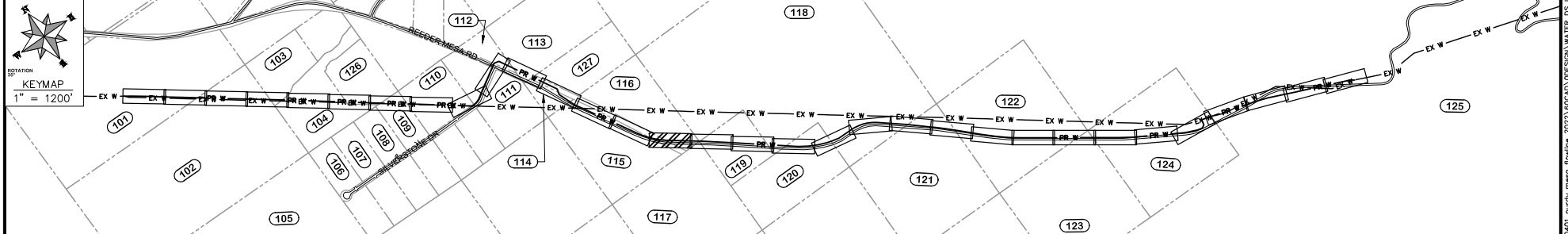
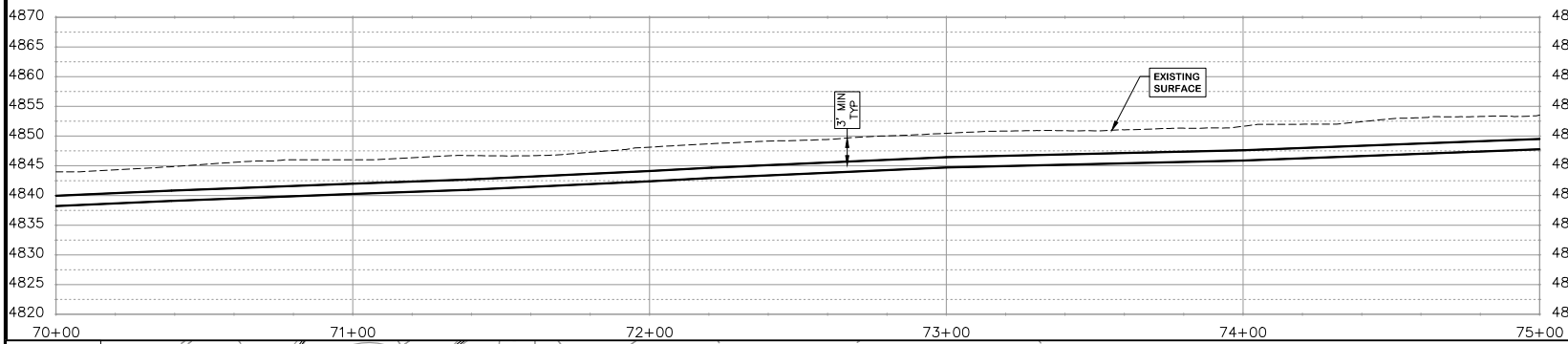

REVISION	DESCRIPTION	DATE	DRAWN BY	HMC	DATE	2022	DESIGNED BY	WC	DATE	2022	CHECKED BY	WC	DATE	2022	APPROVED BY	WC	DATE	2022
REVISION	△																	
REVISION	△																	
REVISION	△																	

CITY OF
Grand Junction
COLORADO

PUBLIC WORKS
ENGINEERING DIVISION
PROJECT NO. F210401

2022 PURDY MESA FLOWLINE REPLACEMENT
DOWNSTREAM PLAN AND PROFILE - 15
April 10, 2024

n:\Users\jv210401\purdymesa_flowline_2022\EGCAD\DESIGN\WATER_DS_UTIL_PLAN_AND_PROFILE_F210401-2024-03-19.dwg - PLOTTED 4/10/2024 11:20:45 AM

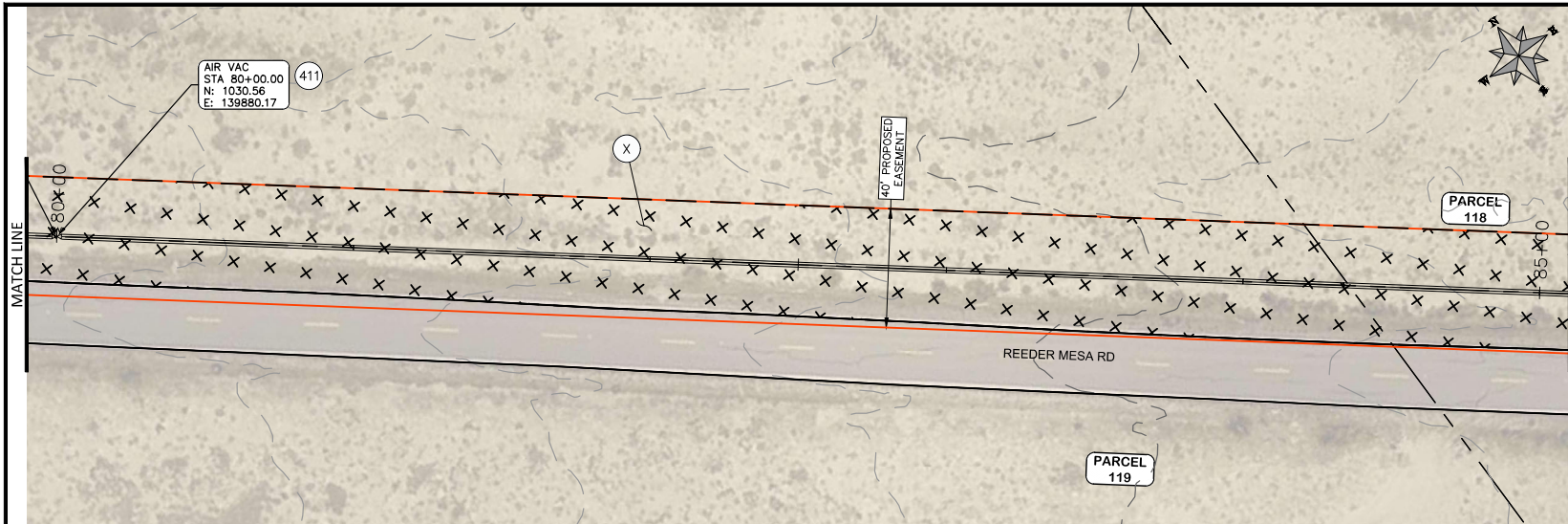

COORDINATES SHOWN IN MCLCSESA COUNTY LOCAL COORDINATES SYSTEM

CONSTRUCTION NOTES	
400	102.7/108.2 - 20" C900 WATER MAIN PIPE (DR-18), INCLUDES TYPE A BEDDING & HAUNCHING MATERIAL & BACKFILL OF TRENCH WITH NATIVE MATERIALS MEETING 103.16 EARTH BACKFILL MATERIAL.
409	102.8/108.3 - ELBOW (SIZE AND ANGLE AS SHOWN)
411	102.8g/102.8h/108.3 - 6" AIR VALVE & VAULT
X	SEEDING

PARCEL TABLE	
118	2969-201-00-388 3520 REEDER MESA RD WHITEWATER, CO 81527 WESTERN COLORADO PRECISION MARKSMANSHIP SOC PO BOX 1 GRAND JUNCTION, CO 81502-0001
119	2969-201-00-046 WESTERN COLORADO PRECISION MARKSMANSHIP SOCIETY PO BOX 1 GRAND JUNCTION, CO 81502

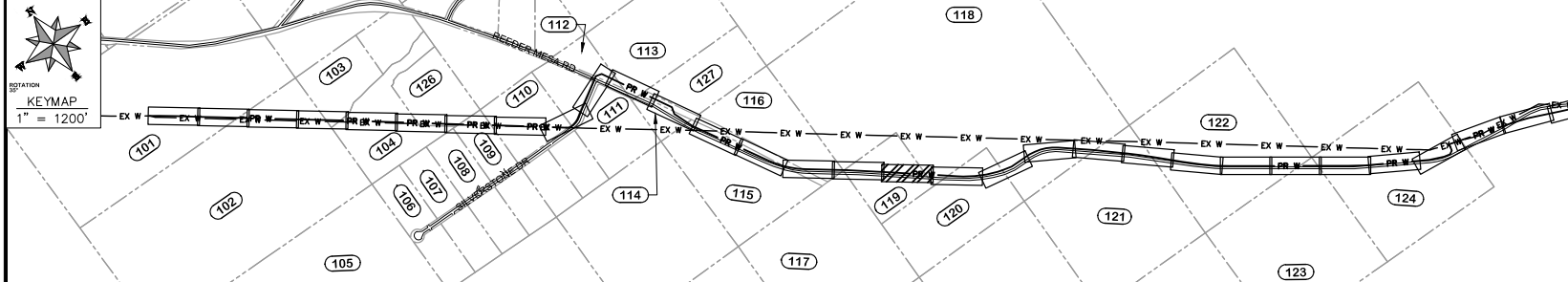
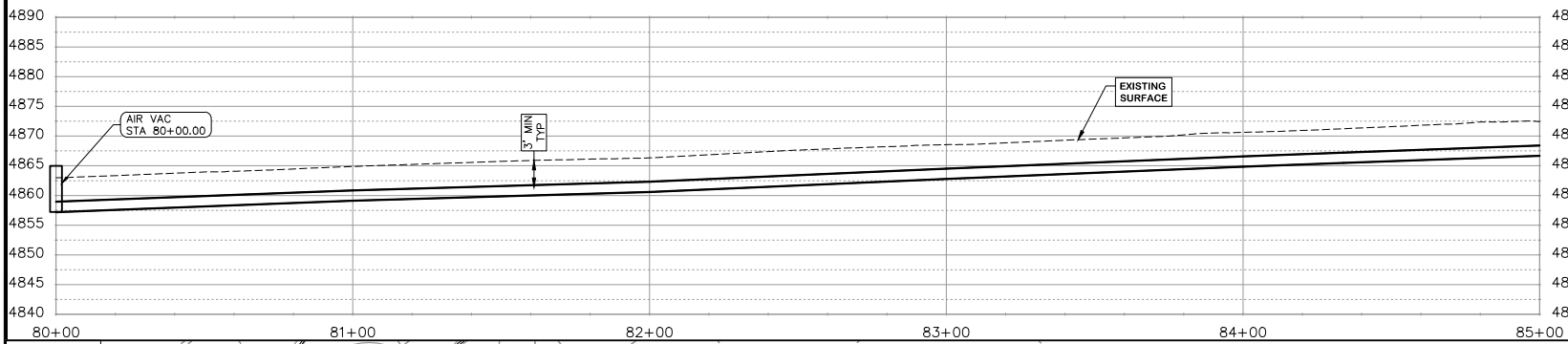

REVISION	DESCRIPTION	DATE	DRAWN BY	HMC	DATE	2022	DESIGNED BY	WC	DATE	2022	CHECKED BY	WC	DATE	2022	APPROVED BY	WC	DATE	2022
REVISION	△																	
REVISION	△																	
REVISION	△																	

CITY OF
Grand Junction
 COLORADO

PUBLIC WORKS
 ENGINEERING DIVISION
 PROJECT NO. F210401

2022 PURDY MESA FLOWLINE REPLACEMENT
 DOWNSTREAM PLAN AND PROFILE - 17
 April 10, 2024

n:\vmap\p\F210401.dwg - 2022\GOGAD\DESIGN\WATER_DS UTIL PLAN AND PROFILE_F210401-2024-03-19.dwg - PLOTTED 4/10/2024 11:21:46 AM

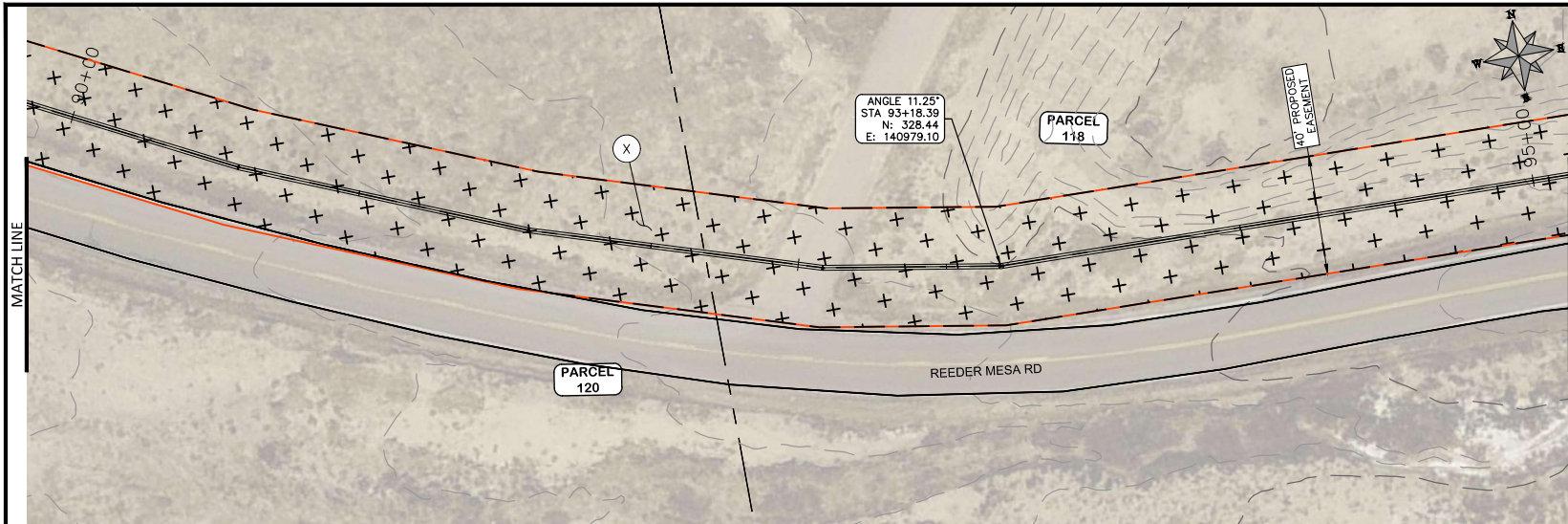

COORDINATES SHOWN IN MCLCSESA COUNTY LOCAL COORDINATES SYSTEM

CONSTRUCTION NOTES	
400	102.7/108.2 - 20" C900 WATER MAIN PIPE (DR-18), INCLUDES TYPE A BEDDING & HAUNCHING MATERIAL & BACKFILL OF TRENCH WITH NATIVE MATERIALS MEETING 103.16 EARTH BACKFILL MATERIAL.
409	102.8/108.3 - ELBOW (SIZE AND ANGLE AS SHOWN)
411	102.8g/102.8h/108.3 - 6" AIR VALVE & VAULT
X	SEEDING

PARCEL TABLE	
118	2969-201-00-388 3520 REEDER MESA RD WHITEWATER, CO 81527 WESTERN COLORADO PRECISION MARKSMANSHIP SOC PO BOX 1 GRAND JUNCTION, CO 81502-0001
120	2969-201-00-097 3521 REEDER MESA RD WHITEWATER, CO 81527 POLOGAR JOSEPH F 704 JASMINE LN GRAND JUNCTION, CO 81506-8343

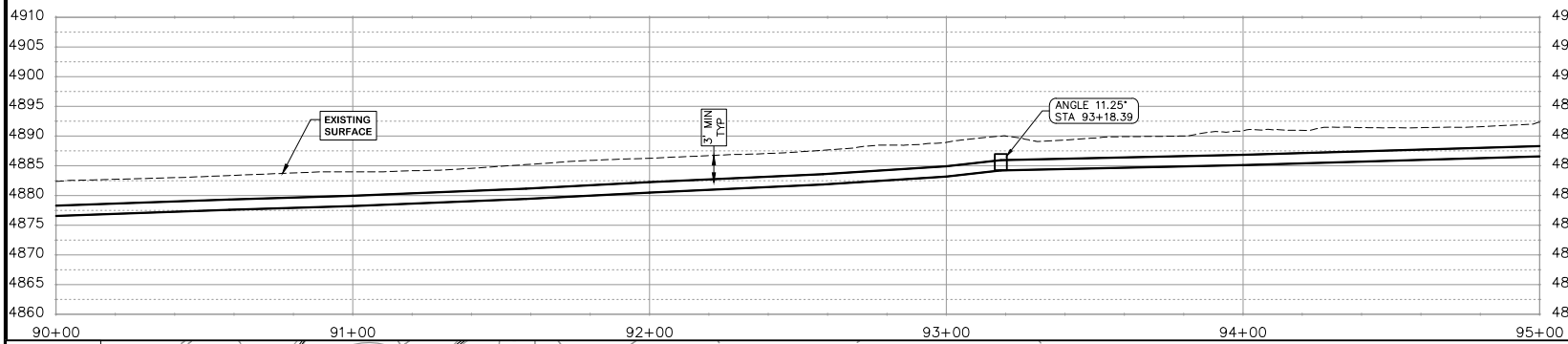

NOTE
-ASSUMPTION OF 1" DEFLECTION IN PIPE JOINT

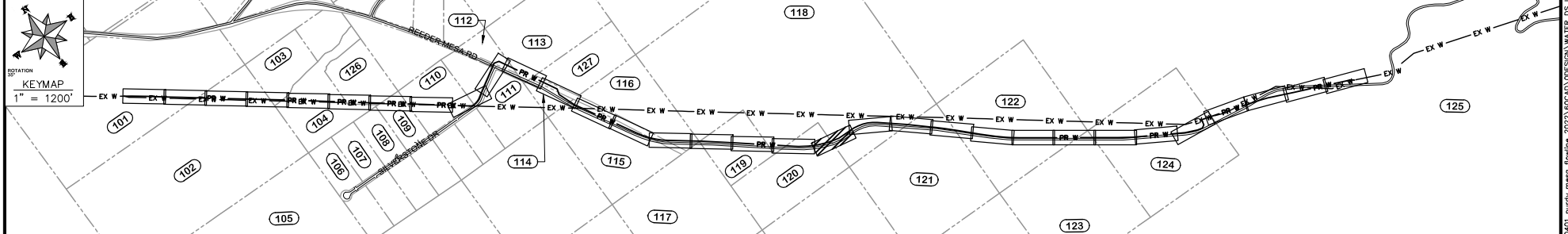

REVISION	DESCRIPTION	DATE	DRAWN BY	HMC	DATE	2022	SCALES:
REVISION			DESIGNED BY	WC	DATE	2022	PLAN & PROFILE
REVISION			CHECKED BY	WC	DATE	2022	HORIZONTAL: 1" = 40'
REVISION			APPROVED BY	WC	DATE	2022	VERTICAL: 1" = 20'



**PUBLIC WORKS
ENGINEERING DIVISION**
PROJECT NO. F210401

**2022 PURDY MESA FLOWLINE REPLACEMENT
DOWNSTREAM PLAN AND PROFILE - 19**
April 10, 2024

n:\Users\jv210401\purdymesa\flowline\2022\G040\DESIGN\WATER_DS_UTIL_PLAN_AND_PROFILE_F210401-2024-03-19.dwg - PLOTTED 4/10/2024 11:22:45 AM

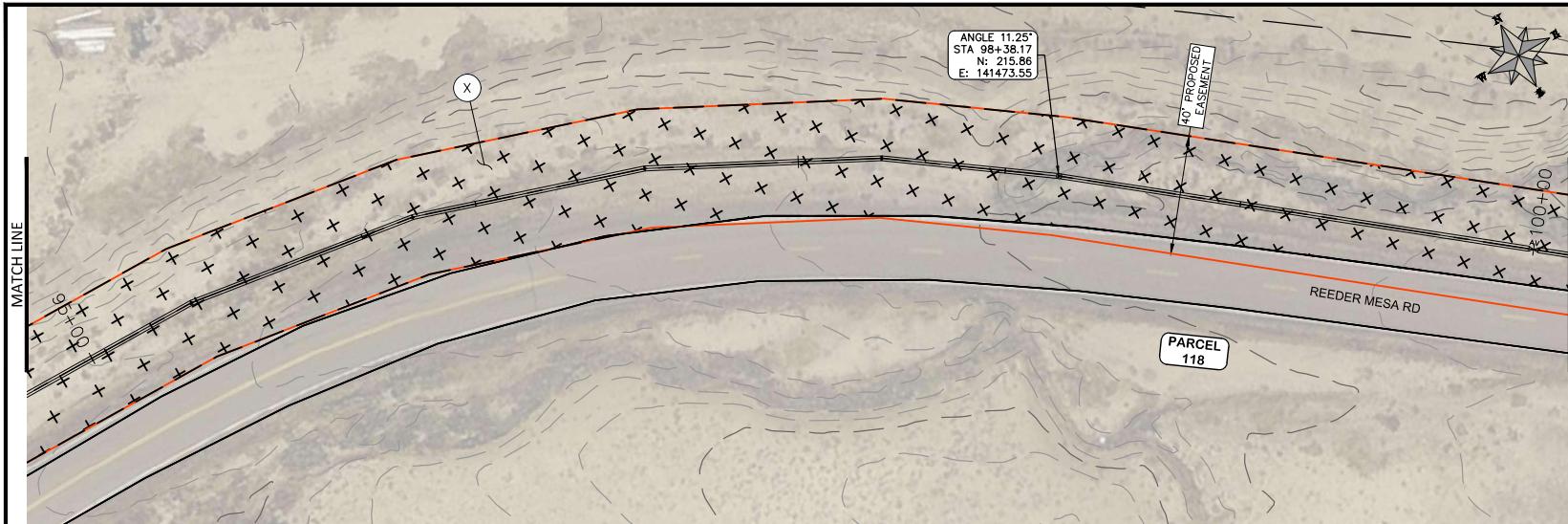

COORDINATES SHOWN IN MCLCSE/ME/SA COUNTY LOCAL COORDINATES SYSTEM

CONSTRUCTION NOTES	
400	102.7/108.2 - 20" C900 WATER MAIN PIPE (DR-18), INCLUDES TYPE A BEDDING & HAUNCHING MATERIAL & BACKFILL OF TRENCH WITH NATIVE MATERIALS MEETING 103.16 EARTH BACKFILL MATERIAL.
409	102.8/108.3 - ELBOW (SIZE AND ANGLE AS SHOWN)
411	102.8g/102.8h/108.3 - 6" AIR VALVE & VAULT
X	SEEDING

PARCEL TABLE	
118	2969-201-00-388 3520 REEDER MESA RD WHITEWATER, CO 81527 WESTERN COLORADO PRECISION MARKSMANSHIP SOC PO BOX 1 GRAND JUNCTION, CO 81502-0001

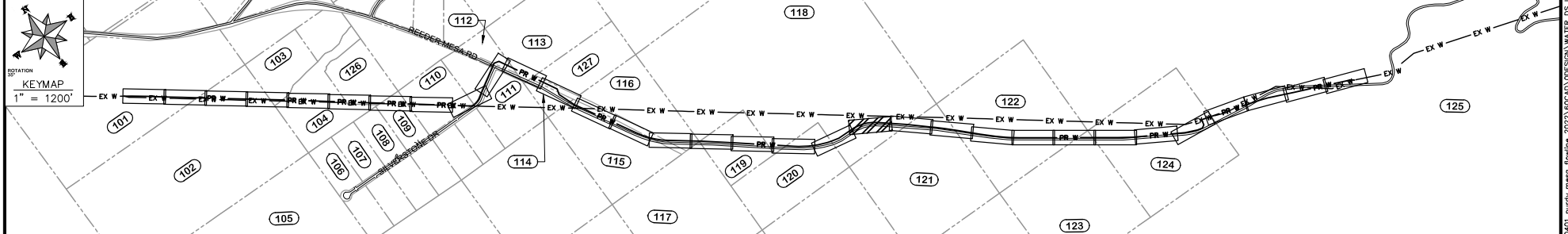
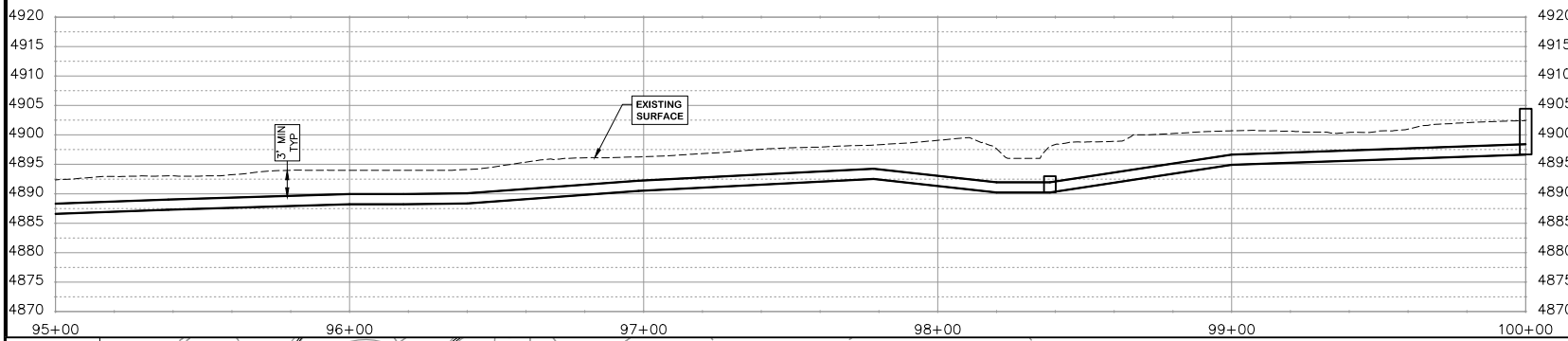

REVISION	DESCRIPTION	DATE	DRAWN BY	HMC	DATE	2022	SCALES:
REVISION			DESIGNED BY	WC	DATE	2022	PLAN & PROFILE
REVISION			CHECKED BY	WC	DATE	2022	HORIZONTAL: 1" = 40'
REVISION			APPROVED BY	WC	DATE	2022	VERTICAL: 1" = 20'



**PUBLIC WORKS
ENGINEERING DIVISION**
PROJECT NO. F210401

**2022 PURDY MESA FLOWLINE REPLACEMENT
DOWNSTREAM PLAN AND PROFILE - 20**
April 10, 2024

n:\Users\jv210401\purdymesa_flowline_2022\G004\DESIGN\WATER_DS_UTIL_PLAN_AND_PROFILE_F210401-2024-03-19.dwg - PLOTTED 4/10/2024 11:23:15 AM

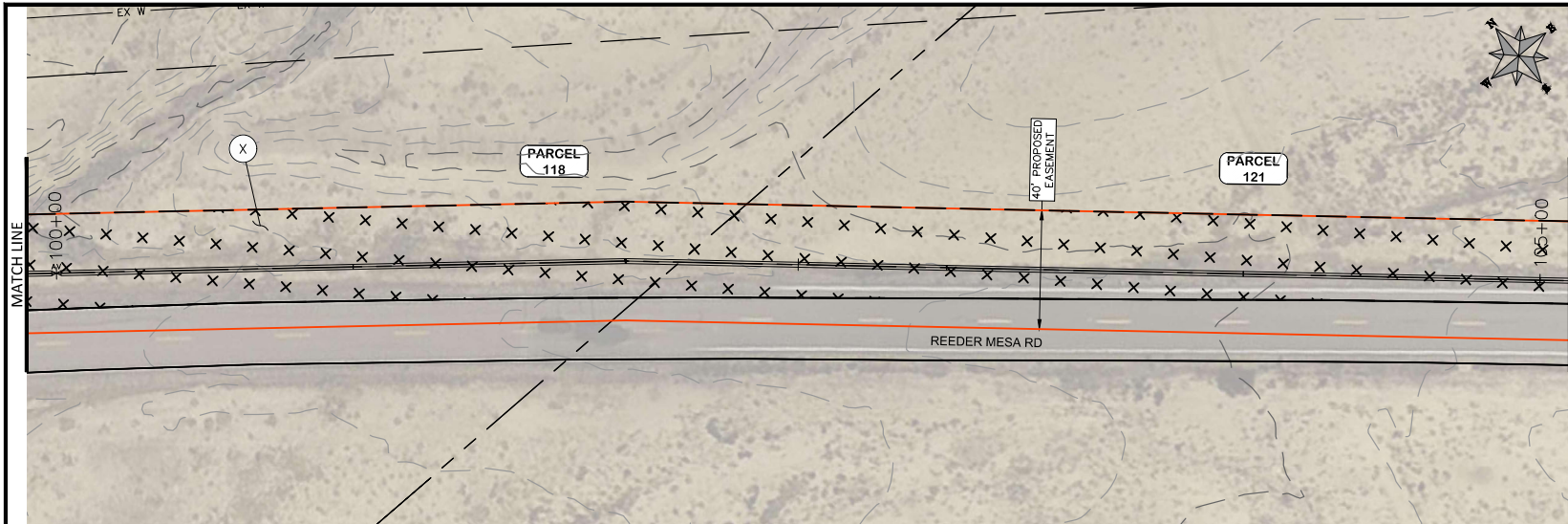

COORDINATES SHOWN IN MCLSE/MESEA COUNTY LOCAL COORDINATES SYSTEM

CONSTRUCTION NOTES

- 400 102.7/108.2 - 20" C900 WATER MAIN PIPE (DR-18), INCLUDES TYPE A BEDDING & HAUNCHING MATERIAL & BACKFILL OF TRENCH WITH NATIVE MATERIALS MEETING 103.16 EARTH BACKFILL MATERIAL.
- 409 102.8/108.3 - ELBOW (SIZE AND ANGLE AS SHOWN)
- 411 102.8g/102.8h/108.3 - 6" AIR VALVE & VAULT
- X SEEDING

PARCEL TABLE

118	2969-201-00-388 3520 REEDER MESA RD WHITEWATER, CO 81527 WESTERN COLORADO PRECISION MARKSMANSHIP SOC PO BOX 1 GRAND JUNCTION, CO 81502-0001
121	2969-204-00-270 4035 REEDER MESA RD WHITEWATER, CO 81527 WALSH MICHELLE A 2716 N MCVICKER AVE CHICAGO, IL 60639

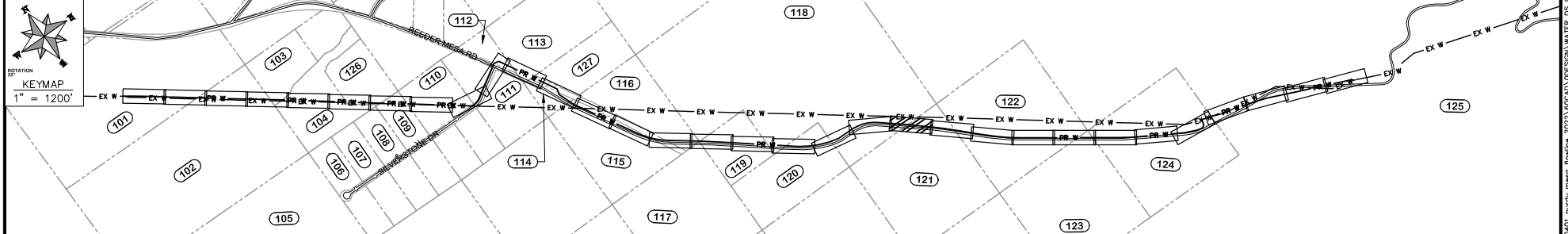
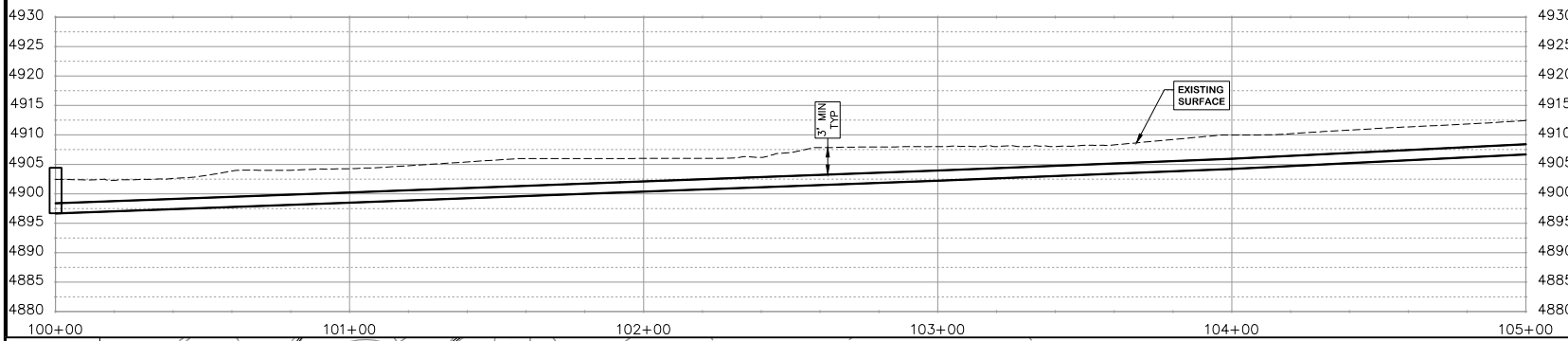

REVISION	DESCRIPTION	DATE	DRAWN BY	HMC	DATE	2022	SCALES:
REVISION			DESIGNED BY	WC	DATE	2022	PLAN & PROFILE
REVISION			CHECKED BY	WC	DATE	2022	HORIZONTAL: 1" = 40'
REVISION			APPROVED BY	WC	DATE	2022	VERTICAL: 1" = 20'



**PUBLIC WORKS
ENGINEERING DIVISION**
PROJECT NO. F210401

**2022 PURDY MESA FLOWLINE REPLACEMENT
DOWNSTREAM PLAN AND PROFILE - 21**
April 10, 2024

n:\Users\jv210401\purdymesa_flowline_2022\G040\DESIGN\WATER_DS_UTIL_PLAN_AND_PROFILE_F210401-2024-03-19.dwg - PLOTTED 4/10/2024 11:23:45 AM

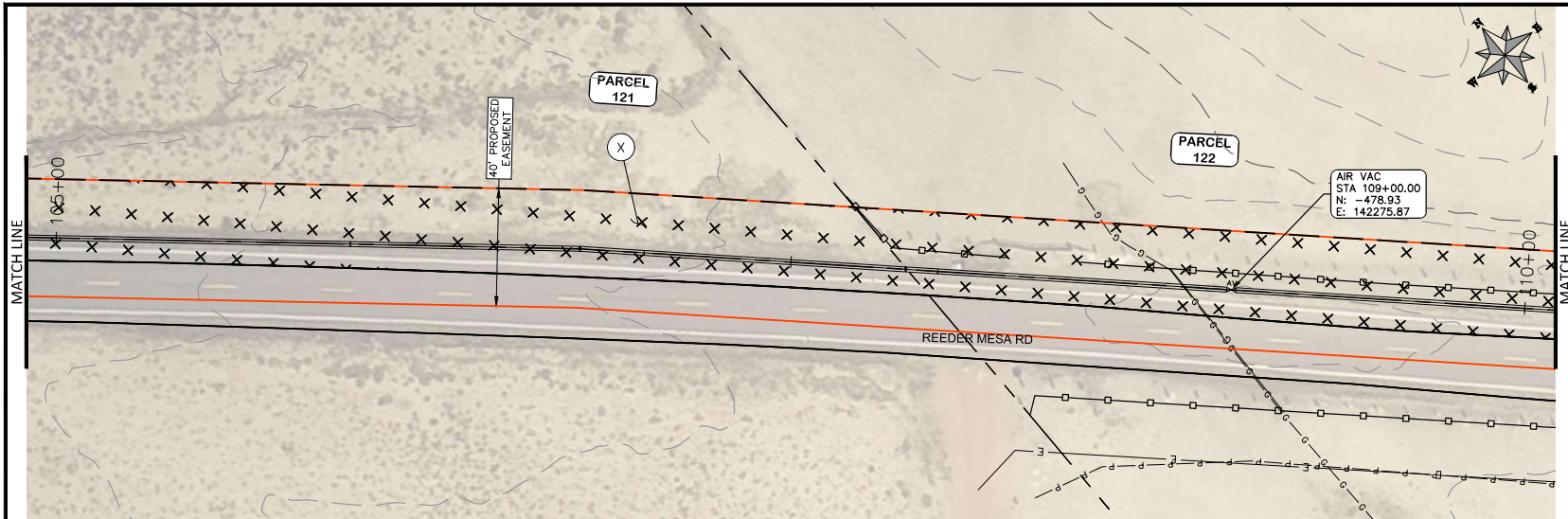

COORDINATES SHOWN IN MCLCS/MESA COUNTY LOCAL COORDINATES SYSTEM

- CONSTRUCTION NOTES**
- 400 102.7/108.2 - 20" C900 WATER MAIN PIPE (DR-18), INCLUDES TYPE A BEDDING & HAUNCHING MATERIAL & BACKFILL OF TRENCH WITH NATIVE MATERIALS MEETING 103.16 EARTH BACKFILL MATERIAL.
 - 409 102.8/108.3 - ELBOW (SIZE AND ANGLE AS SHOWN)
 - 411 102.8g/102.8h/108.3 - 6" AIR VALVE & VAULT
 - X SEEDING

PARCEL TABLE

121	2969-204-00-270 4035 REEDER MESA RD WHITEWATER, CO 81527 WALSH MICHELLE A 2716 N MCWICKER AVE CHICAGO, IL 60639
122	2969-213-00-131 4040 REEDER MESA RD WHITEWATER, CO 81527 ALLEN JEFFREY P ALLEN LAURIE A 2825 B RD GRAND JUNCTION, CO 81503

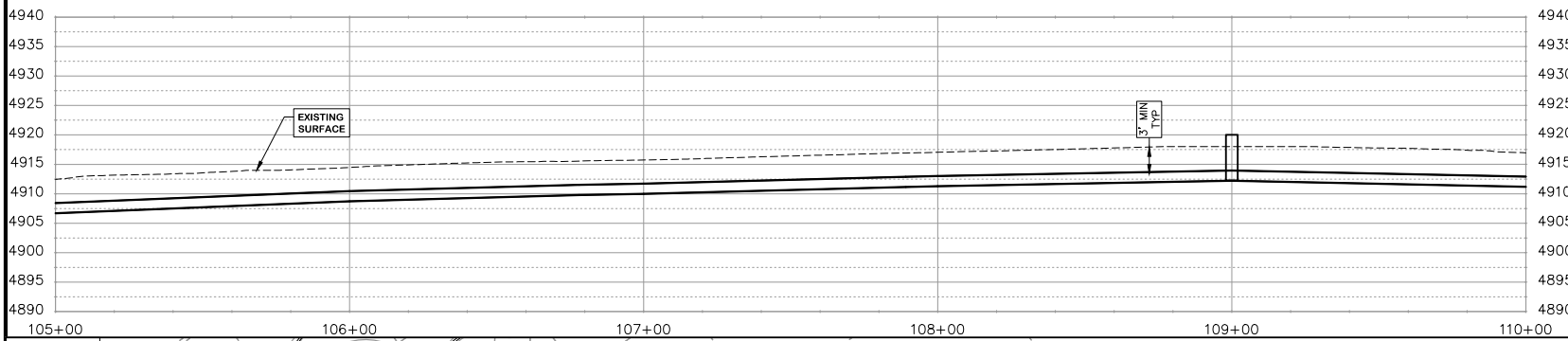

NOTE
-ASSUMPTION OF 1" DEFLECTION IN PIPE JOINT

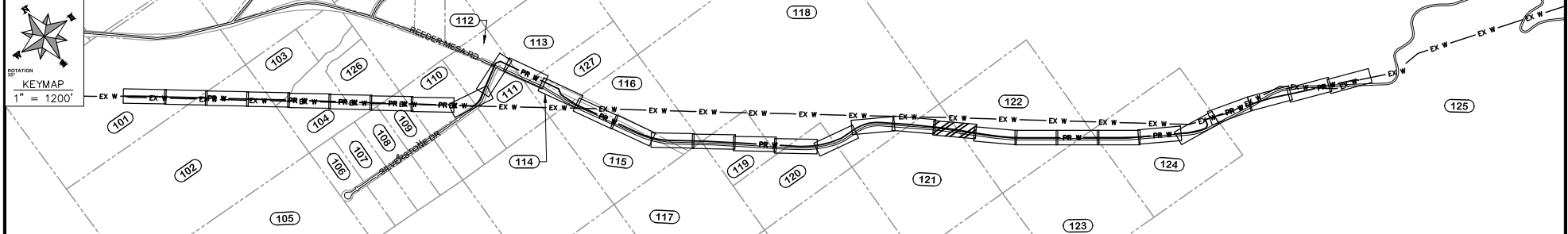

REVISION	DESCRIPTION	DATE	DRAWN BY	HMC	DATE	2022	SCALES:
REVISION			DESIGNED BY	WC	DATE	2022	PLAN & PROFILE
REVISION			CHECKED BY	WC	DATE	2022	HORIZONTAL: 1" = 40'
REVISION			APPROVED BY	WC	DATE	2022	VERTICAL: 1" = 20'



**PUBLIC WORKS
ENGINEERING DIVISION**
PROJECT NO. F210401

**2022 PURDY MESA FLOWLINE REPLACEMENT
DOWNSTREAM PLAN AND PROFILE - 22**
April 10, 2024

n:\Vendiprol\F210401\2022\G040\DESIGN\WATER_DS UTIL PLAN AND PROFILE_F210401-2024-03-19.dwg - PLOTTED 4/10/2024 11:24:15 AM

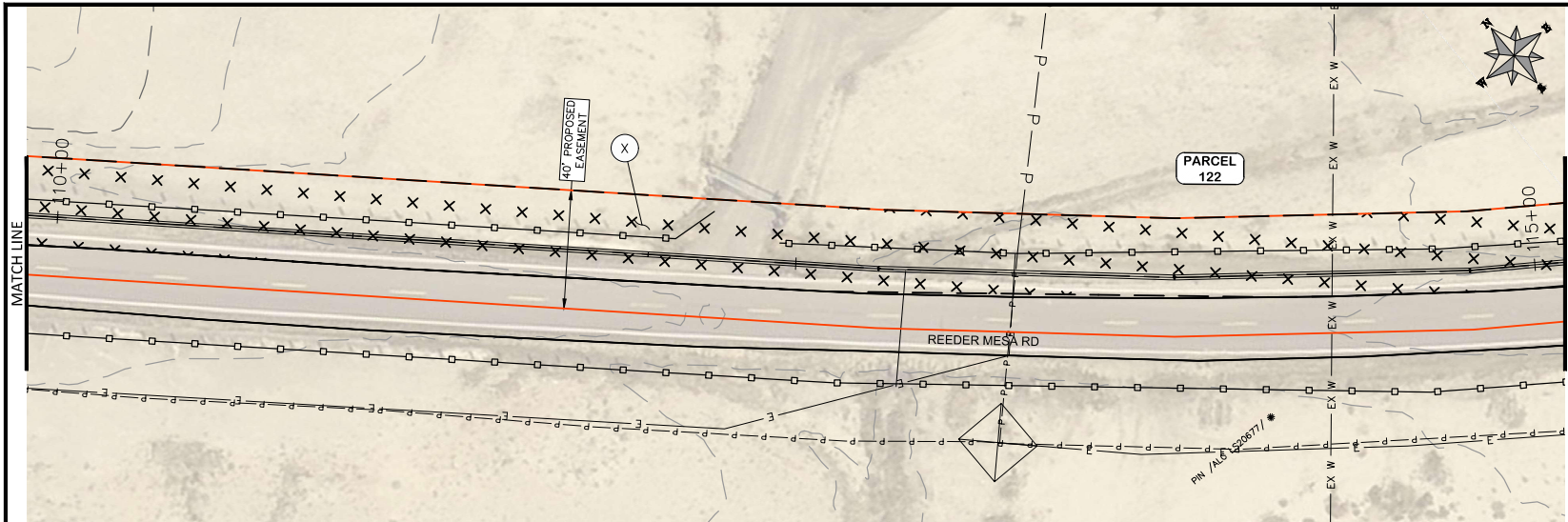

COORDINATES SHOWN IN MOJAVE MESA COUNTY LOCAL COORDINATES SYSTEM

- CONSTRUCTION NOTES**
- (40) 102.7/108.2 - 20" C900 WATER MAIN PIPE (DR-18), INCLUDES TYPE A BEDDING & HAUNCHING MATERIAL & BACKFILL OF TRENCH WITH NATIVE MATERIALS MEETING 103.16 EARTH BACKFILL MATERIAL.
 - (409) 102.8/108.3 - ELBOW (SIZE AND ANGLE AS SHOWN)
 - (411) 102.8g/102.8h/108.3 - 6" AIR VALVE & VAULT
 - (X) SEEDING

PARCEL TABLE

122	2969-213-00-131 4040 REEDER MESA RD WHITEWATER, CO 81527 ALLEN JEFFREY P ALLEN LAURIE A 2825 B RD GRAND JUNCTION, CO 81503
-----	--

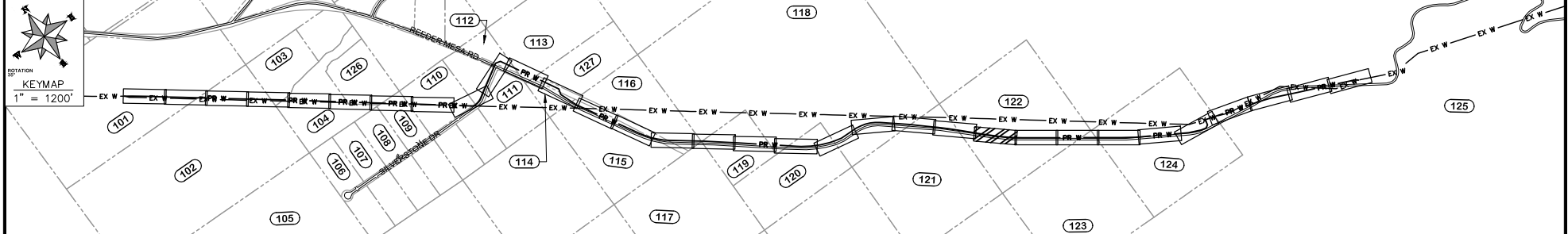
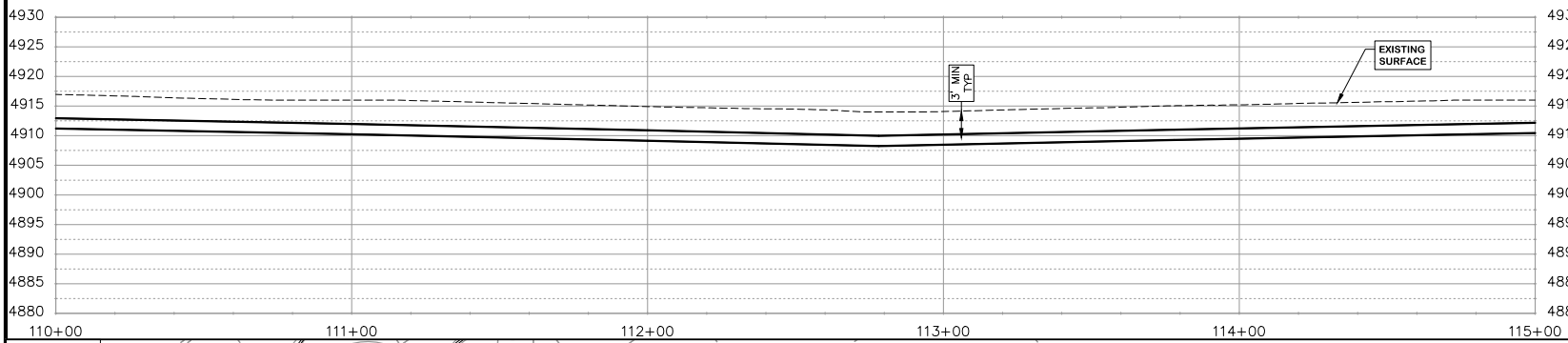

REVISION	DESCRIPTION	DATE	DRAWN BY	HMC	DATE	2022
REVISION			DESIGNED BY	WC	DATE	2022
REVISION			CHECKED BY	WC	DATE	2022
REVISION			APPROVED BY	WC	DATE	2022

SCALES:
 PLAN & PROFILE
 HORIZONTAL: 1" = 40'
 VERTICAL: 1" = 20'

PUBLIC WORKS
ENGINEERING DIVISION
 PROJECT NO. F210401

2022 PURDY MESA FLOWLINE REPLACEMENT
DOWNSTREAM PLAN AND PROFILE - 23
 April 10, 2024

n:\Users\pvc\210401\2022\2022\G040\DESIGN\WATER_DS_UTIL_PLAN_AND_PROFILE_F210401-2024-03-19.dwg - PLOTTED 4/10/2024 11:24:46 AM

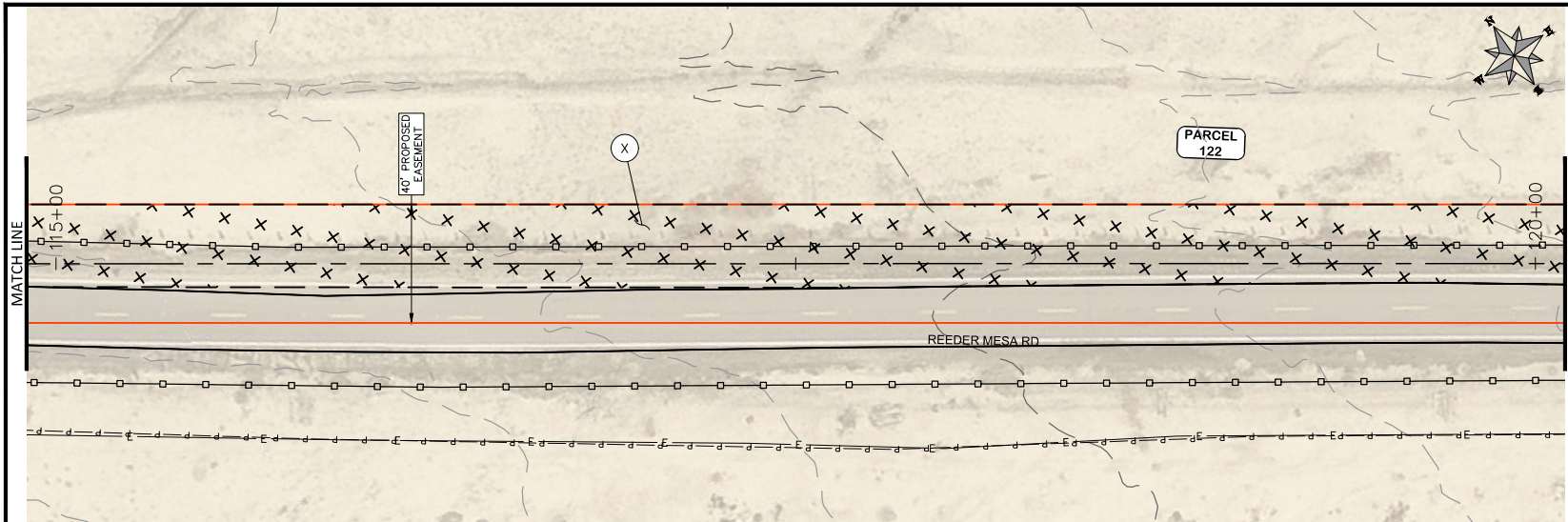

COORDINATES SHOWN IN MCLCS/MESA COUNTY LOCAL COORDINATES SYSTEM

- CONSTRUCTION NOTES**
- (400) 102.7/108.2 - 20" C900 WATER MAIN PIPE (DR-18), INCLUDES TYPE A BEDDING & HAUNCHING MATERIAL & BACKFILL OF TRENCH WITH NATIVE MATERIALS MEETING 103.16 EARTH BACKFILL MATERIAL.
 - (409) 102.8/108.3 - ELBOW (SIZE AND ANGLE AS SHOWN)
 - (411) 102.8g/102.8h/108.3 - 6" AIR VALVE & VAULT
 - (X) SEEDING

PARCEL TABLE

122	2969-213-00-131 4040 REEDER MESA RD WHITEWATER, CO 81527 ALLEN JEFFREY P ALLEN LAURIE A 2825 B RD GRAND JUNCTION, CO 81503
-----	--

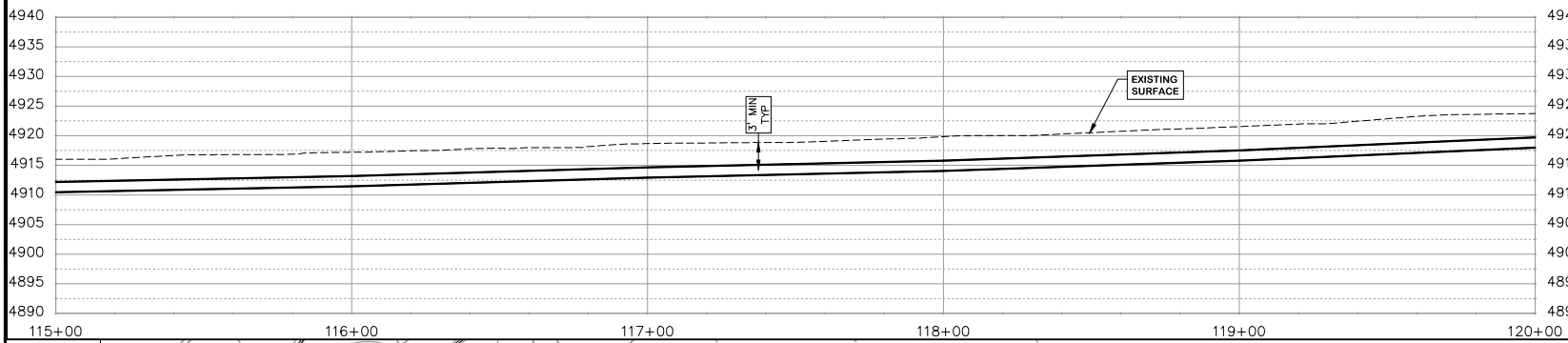

NOTE
-ASSUMPTION OF 1" DEFLECTION IN PIPE JOINT

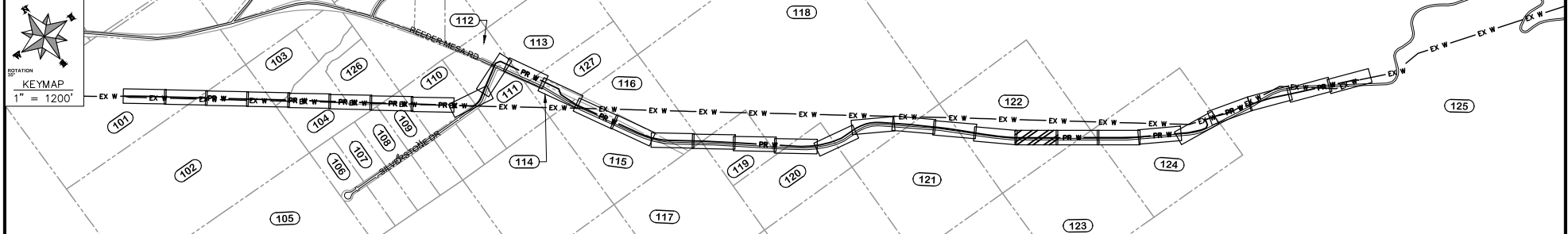

REVISION	DESCRIPTION	DATE	DRAWN BY	HMC	DATE	2022	SCALES:
REVISION			DESIGNED BY	WC	DATE	2022	PLAN & PROFILE
REVISION			CHECKED BY	WC	DATE	2022	HORIZONTAL: 1" = 40'
REVISION			APPROVED BY	WC	DATE	2022	VERTICAL: 1" = 20'



**PUBLIC WORKS
ENGINEERING DIVISION**
PROJECT NO. F210401

**2022 PURDY MESA FLOWLINE REPLACEMENT
DOWNSTREAM PLAN AND PROFILE - 24**
April 10, 2024

n:\Users\jv210401\purdymesa_flowline_2022\G004\DESIGN\WATER_DS_UTIL_PLAN_AND_PROFILE_F210401-2024-03-19.dwg - PLOTTED 4/10/2024 11:25:14 AM

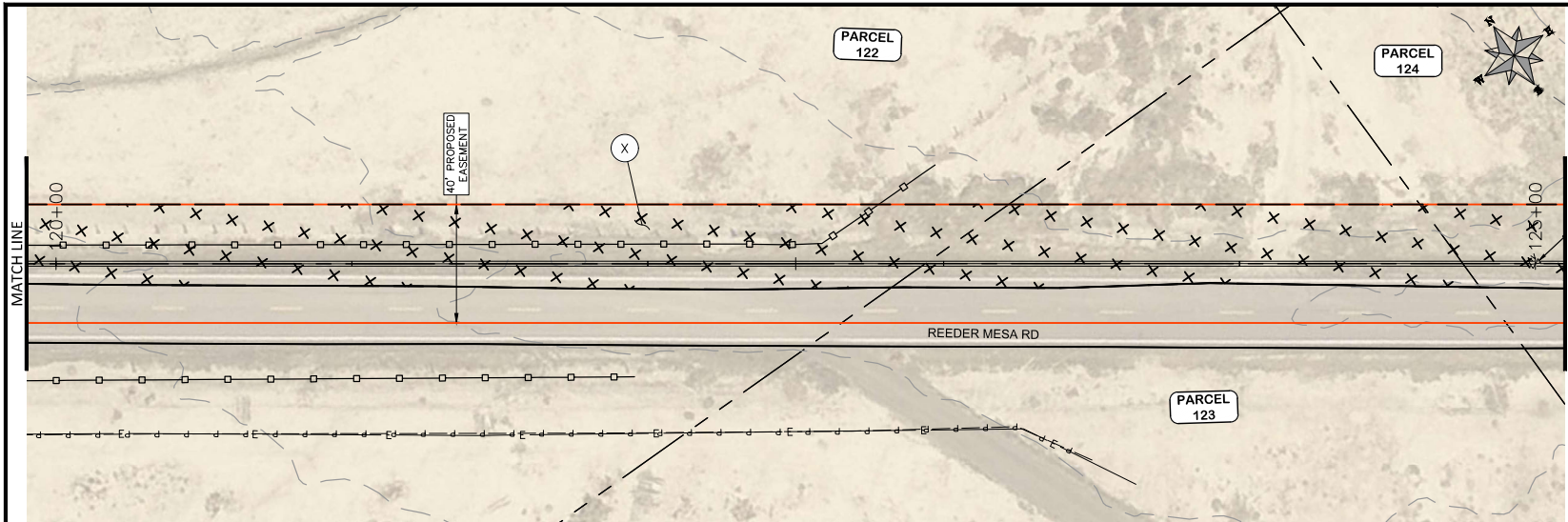

COORDINATES SHOWN IN MOJAVE MESA COUNTY LOCAL COORDINATES SYSTEM

- CONSTRUCTION NOTES**
- (40) 102.7/108.2 - 20" C900 WATER MAIN PIPE (DR-18), INCLUDES TYPE A BEDDING & HAUNCHING MATERIAL & BACKFILL OF TRENCH WITH NATIVE MATERIALS MEETING 103.16 EARTH BACKFILL MATERIAL.
 - (409) 102.8/108.3 - ELBOW (SIZE AND ANGLE AS SHOWN)
 - (411) 102.8g/102.8h/108.3 - 6" AIR VALVE & VAULT
 - (X) SEEDING

PARCEL TABLE

122	2969-213-00-131 4040 REEDER MESA RD WHITEWATER, CO 81527 ALLEN JEFFREY P ALLEN LAURIE A 2825 B RD GRAND JUNCTION, CO 81503
123	2969-213-00-272 4051 REEDER MESA RD WHITEWATER, CO 81527 MOCTEZUMA JAIME CAMACHO 320 1/2 4TH ST CLIFTON, CO 81520
124	2969-213-00-171 4059 REEDER MESA RD WHITEWATER, CO 81527 MOCTEZUMA JAIME CAMACHO CAMACHO SUSANA 320 1/2 4TH ST CLIFTON, CO 81520

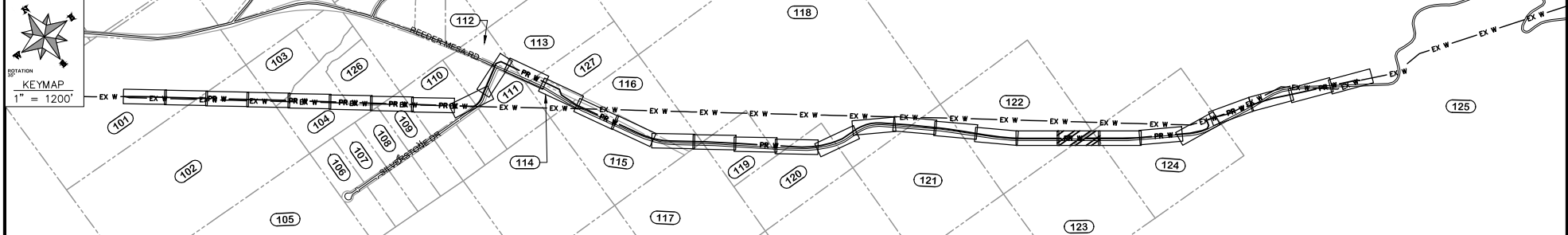
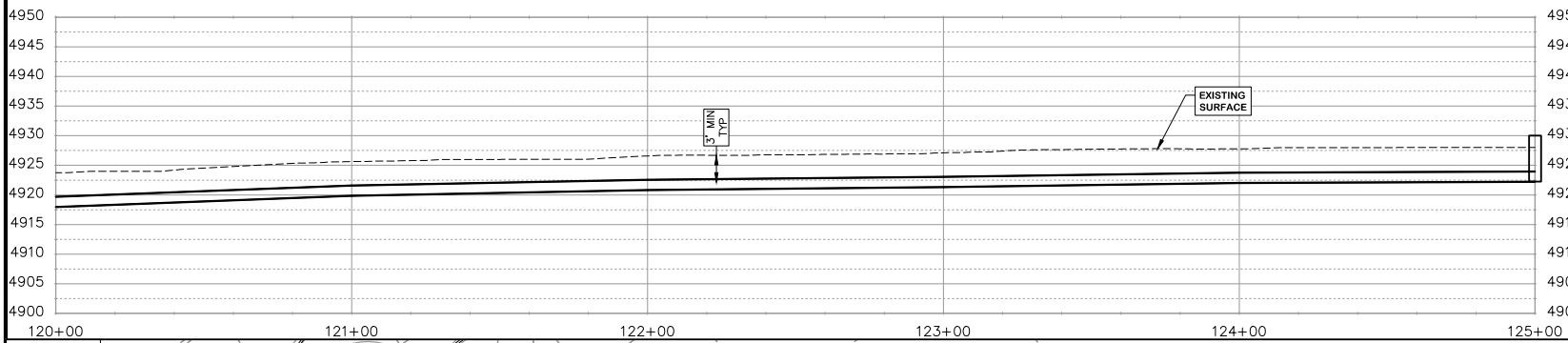

REVISION	DESCRIPTION	DATE	DRAWN BY	HMC	DATE	2022
REVISION			DESIGNED BY	WC	DATE	2022
REVISION			CHECKED BY	WC	DATE	2022
REVISION			APPROVED BY	WC	DATE	2022

SCALES:
 PLAN & PROFILE
 HORIZONTAL: 1" = 40'
 VERTICAL: 1" = 20'



**PUBLIC WORKS
ENGINEERING DIVISION**
PROJECT NO. F210401

**2022 PURDY MESA FLOWLINE REPLACEMENT
DOWNSTREAM PLAN AND PROFILE - 25**
April 10, 2024

n:\Users\jv210401\2022\2022\G040\DESIGN\WATER_DS_UTIL_PLAN_AND_PROFILE_F210401-2024-03-19.dwg - PLOTTED 4/10/2024 11:25:46 AM

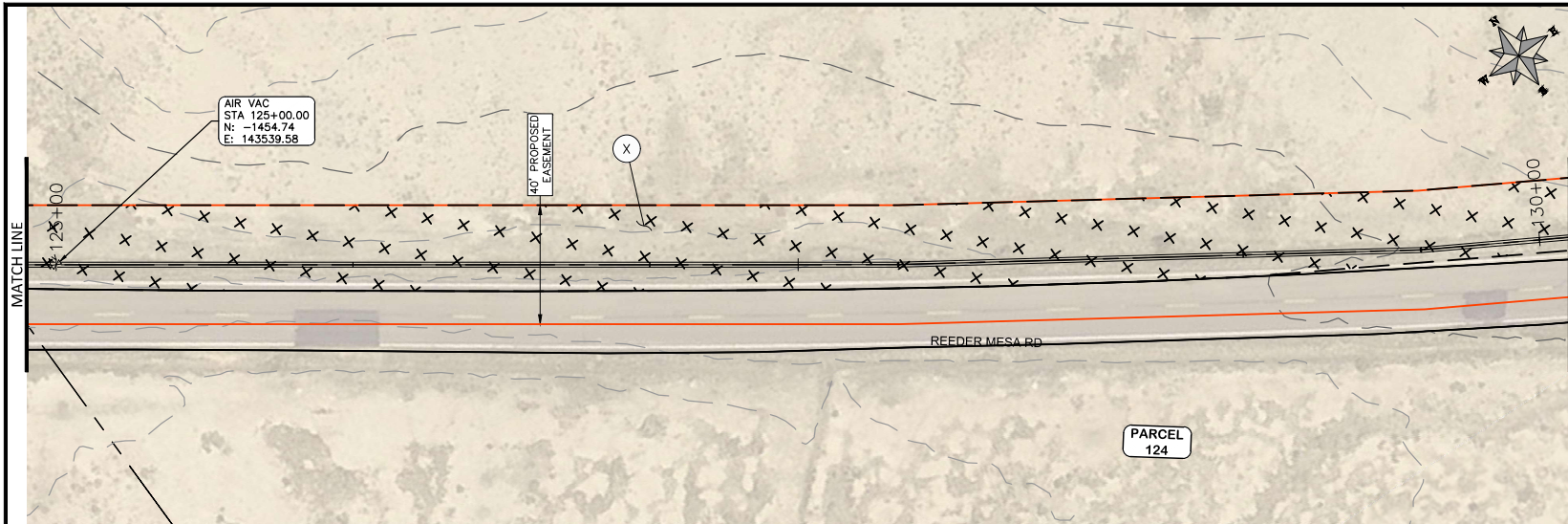

COORDINATES SHOWN IN MOJAVE COUNTY LOCAL COORDINATES SYSTEM

CONSTRUCTION NOTES	
400	102.7/108.2 - 20" C900 WATER MAIN PIPE (DR-18), INCLUDES TYPE A BEDDING & HAUNCHING MATERIAL & BACKFILL OF TRENCH WITH NATIVE MATERIALS MEETING 103.16 EARTH BACKFILL MATERIAL.
409	102.8/108.3 - ELBOW (SIZE AND ANGLE AS SHOWN)
411	102.8g/102.8h/108.3 - 6" AIR VALVE & VAULT
X	SEEDING

PARCEL TABLE	
124	2969-213-00-171 4059 REEDER MESA RD WHITEWATER, CO 81527 MOCTEZUMA JAIME CAMACHO CAMACHO SUSANA 320 1/2 4TH ST CLIFTON, CO 81520

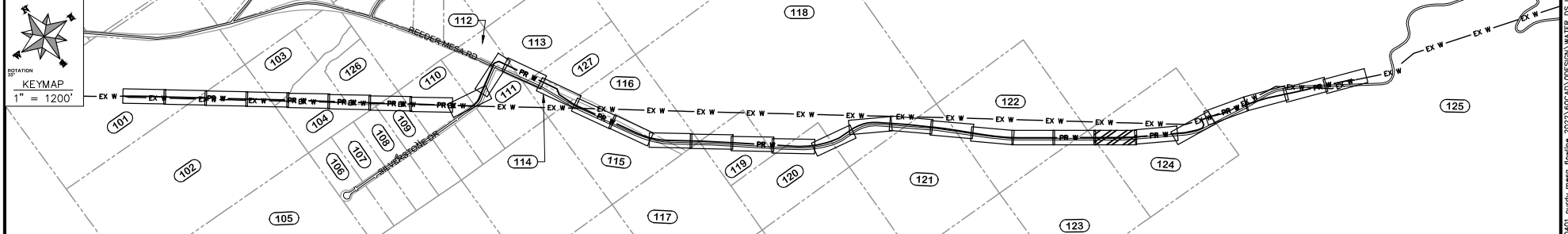
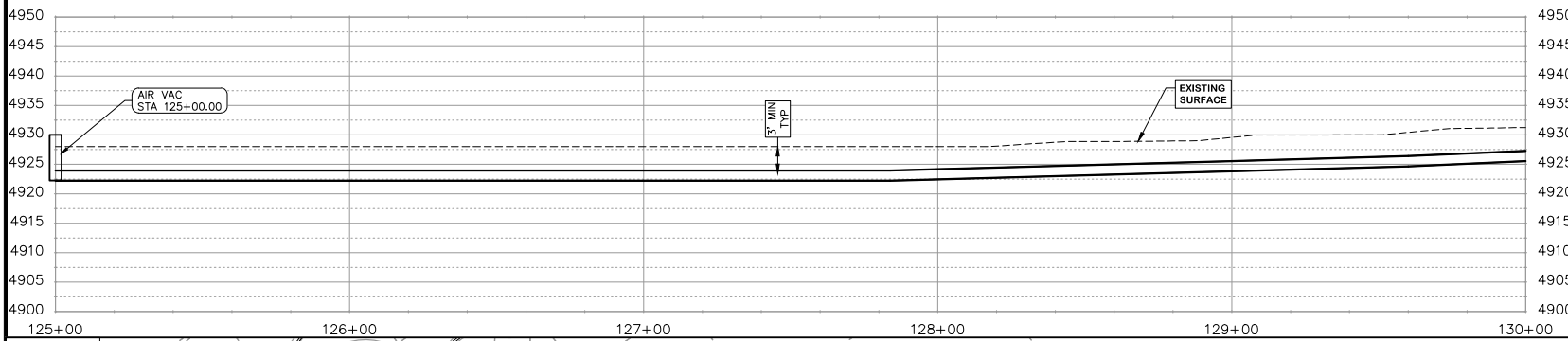

REVISION	DESCRIPTION	DATE	DRAWN BY	HMC	DATE	2022	SCALES:
REVISION			DESIGNED BY	WC	DATE	2022	PLAN & PROFILE
REVISION			CHECKED BY	WC	DATE	2022	HORIZONTAL: 1" = 40'
REVISION			APPROVED BY	WC	DATE	2022	VERTICAL: 1" = 20'



PUBLIC WORKS
ENGINEERING DIVISION
PROJECT NO. F210401

2022 PURDY MESA FLOWLINE REPLACEMENT
DOWNSTREAM PLAN AND PROFILE - 26
April 10, 2024

n:\Users\jv210401\purdymesa\flowline_2022\G004\DESIGN\WATER_DS UTIL_PLAN_AND_PROFILE_F210401-2024-03-19.dwg - PLOTTED 4/10/2024 11:26:15 AM

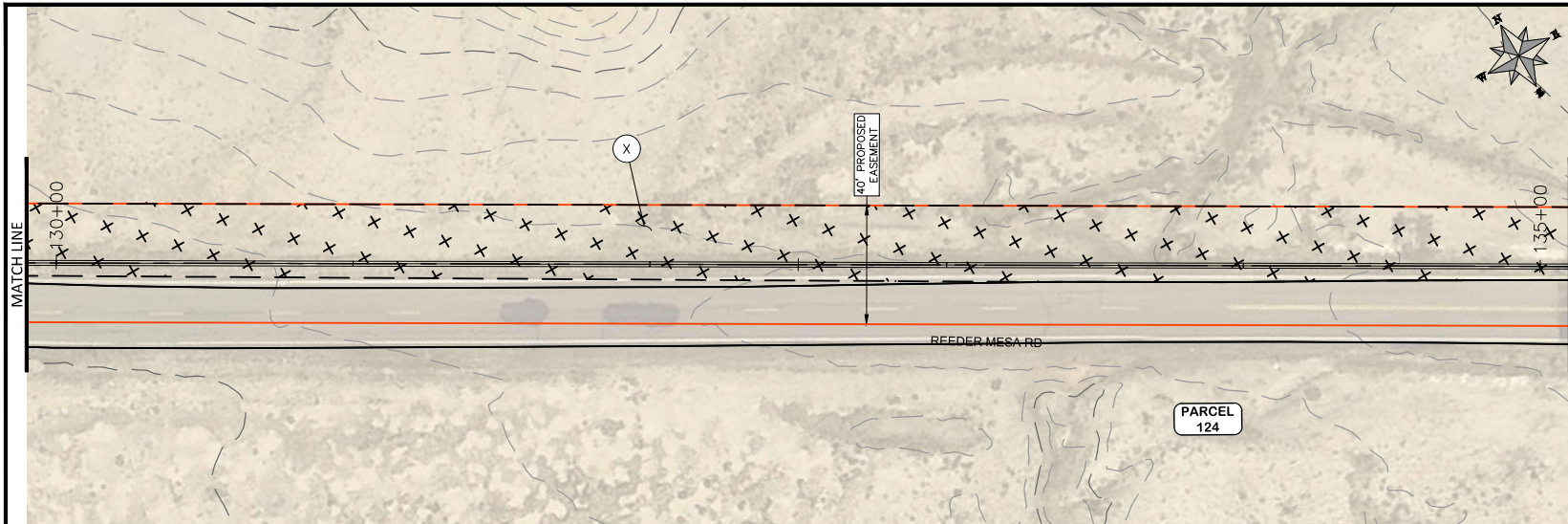

COORDINATES SHOWN IN MCLCSE/MESEA COUNTY LOCAL COORDINATES SYSTEM

- CONSTRUCTION NOTES**
- (400) 102.7/108.2 - 20" C900 WATER MAIN PIPE (DR-18). INCLUDES TYPE A BEDDING & HAUNCHING MATERIAL & BACKFILL OF TRENCH WITH NATIVE MATERIALS MEETING 103.16 EARTH BACKFILL MATERIAL.
 - (409) 102.8/108.3 - ELBOW (SIZE AND ANGLE AS SHOWN)
 - (411) 102.8g/102.8h/108.3 - 6" AIR VALVE & VAULT
 - (X) SEEDING

PARCEL TABLE	
(124)	2969-213-00-171 4059 REEDER MESA RD WHITEWATER, CO 81527 MOCTEZUMA JAIME CAMACHO CAMACHO SUSANA 320 1/2 4TH ST CLIFTON, CO 81520

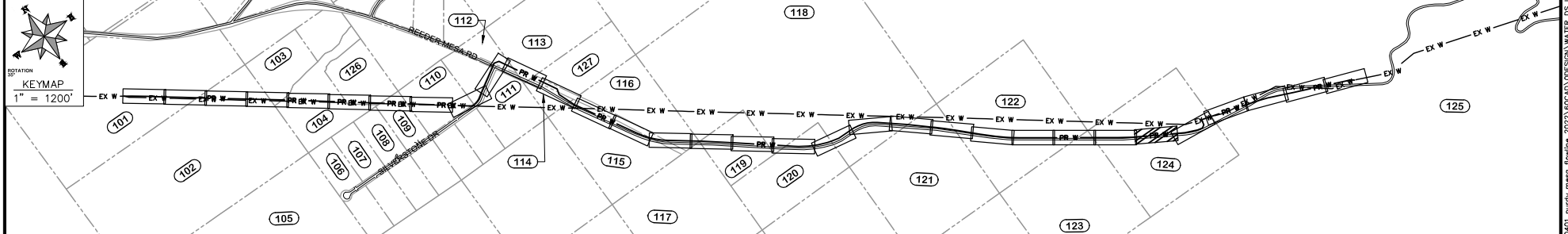
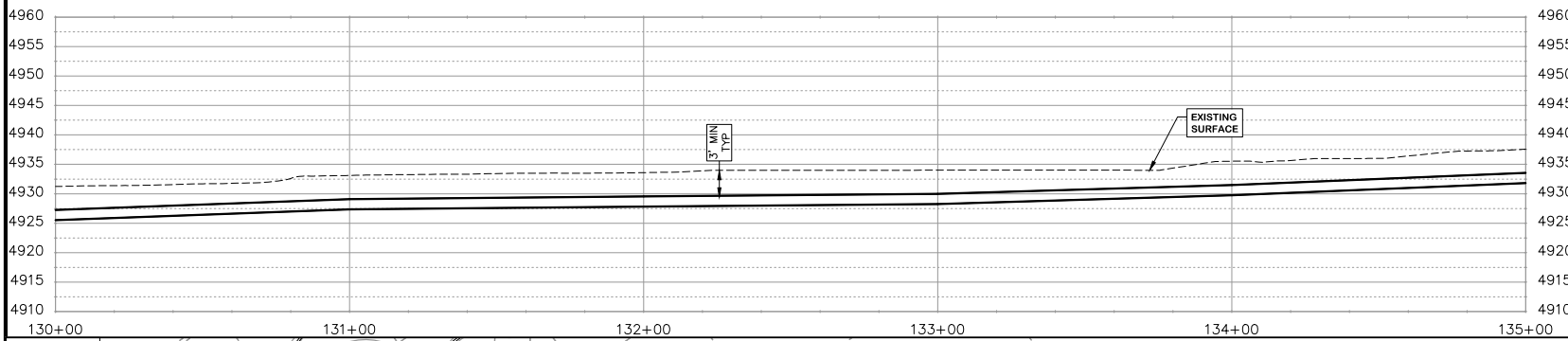

REVISION	DESCRIPTION	DATE	DRAWN BY	HMC	DATE	2022	SCALES:
REVISION			DESIGNED BY	WC	DATE	2022	PLAN & PROFILE
REVISION			CHECKED BY	WC	DATE	2022	HORIZONTAL: 1" = 40'
REVISION			APPROVED BY	WC	DATE	2022	VERTICAL: 1" = 20'



**PUBLIC WORKS
ENGINEERING DIVISION**
PROJECT NO. F210401

**2022 PURDY MESA FLOWLINE REPLACEMENT
DOWNSTREAM PLAN AND PROFILE - 27**
April 10, 2024

n:\Users\jv210401\purdymesa_flowline_2022\G040\DESIGN\WATER_DS_UTIL_PLAN_AND_PROFILE_F210401-2024-03-19.dwg - PLOTTED 4/10/2024 11:26:45 AM

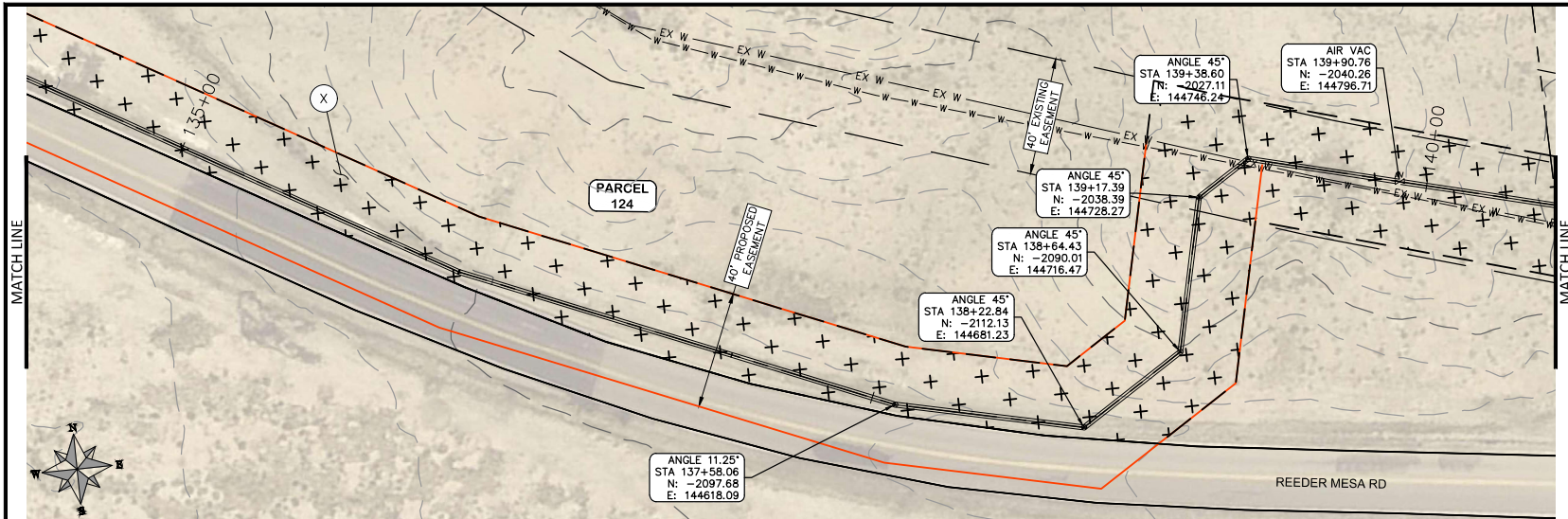

COORDINATES SHOWN IN MOLES MESA COUNTY LOCAL COORDINATES SYSTEM

CONSTRUCTION NOTES

- 400 102.7/108.2 - 20" C900 WATER MAIN PIPE (DR-18). INCLUDES TYPE A BEDDING & HAUNCHING MATERIAL & BACKFILL OF TRENCH WITH NATIVE MATERIALS MEETING 103.16 EARTH BACKFILL MATERIAL.
- 409 102.8/108.3 - ELBOW (SIZE AND ANGLE AS SHOWN)
- 411 102.8g/102.8h/108.3 - 6" AIR VALVE & VAULT
- X SEEDING

PARCEL TABLE

124	2969-213-00-171 4059 REEDER MESA RD WHITEWATER, CO 81527 MOCTEZUMA JAIME CAMACHO CAMACHO SUSANA 320 1/2 4TH ST CLIFTON, CO 81520
-----	--

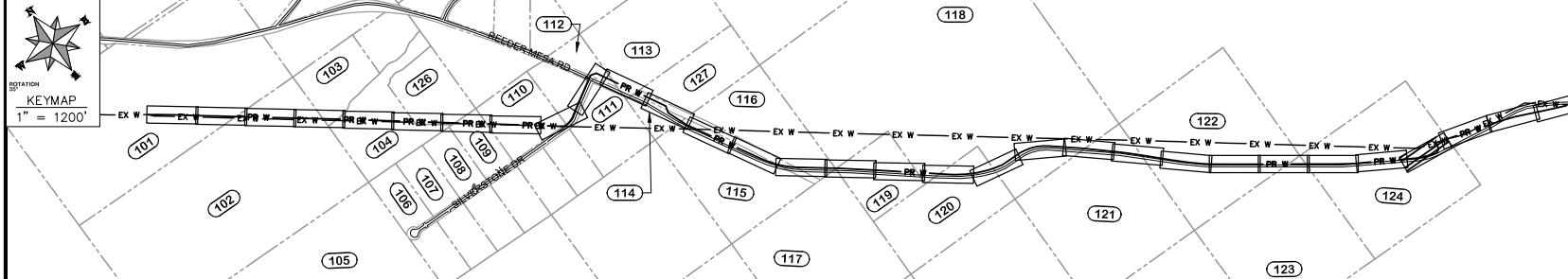
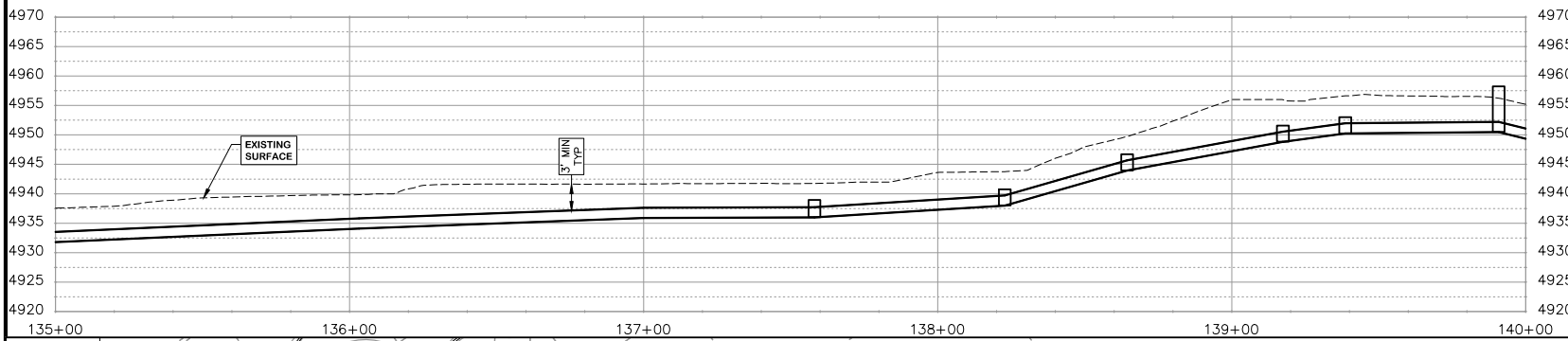

REVISION	DESCRIPTION	DATE	DRAWN BY	HMC	DATE	2022	SCALES:
REVISION			DESIGNED BY	WC	DATE	2022	PLAN & PROFILE HORIZONTAL: 1" = 40' VERTICAL: 1" = 20'
REVISION			CHECKED BY	WC	DATE	2022	
REVISION			APPROVED BY	WC	DATE	2022	



PUBLIC WORKS
ENGINEERING DIVISION
PROJECT NO. F210401

2022 PURDY MESA FLOWLINE REPLACEMENT
DOWNSTREAM PLAN AND PROFILE - 28
April 10, 2024

n:\vmapro\F210401_purdy_mesa_flowline_2022\G040\DESIGN\WATER_DS_UTIL_PLAN_AND_PROFILE_F210401-2024-03-19.dwg - PLOTTED 4/10/2024 11:27:15 AM

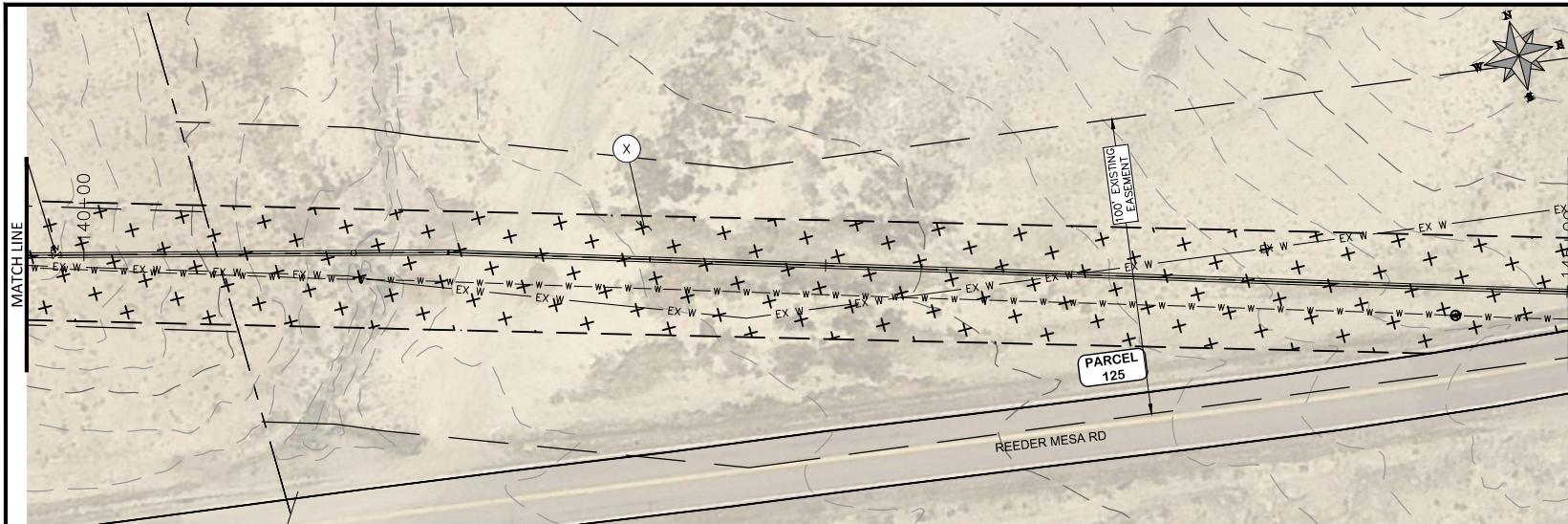

COORDINATES SHOWN IN MCLCS/MESE COUNTY LOCAL COORDINATES SYSTEM

CONSTRUCTION NOTES	
400	102.7/108.2 - 20" C900 WATER MAIN PIPE (DR-18), INCLUDES TYPE A BEDDING & HAUNCHING MATERIAL & BACKFILL OF TRENCH WITH NATIVE MATERIALS MEETING 103.16 EARTH BACKFILL MATERIAL.
409	102.8/108.3 - ELBOW (SIZE AND ANGLE AS SHOWN)
411	102.8g/102.8h/108.3 - 6" AIR VALVE & VAULT
X	SEEDING

PARCEL TABLE	
125	2969-163-00-001 1480 WHITEWATER CREEK RD WHITEWATER, CO 81527 BLM 2815 H RD GRAND JUNCTION, CO 81506

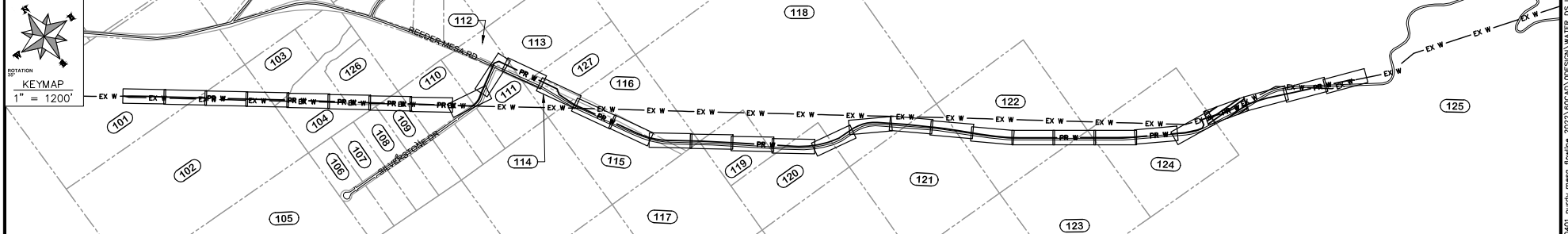
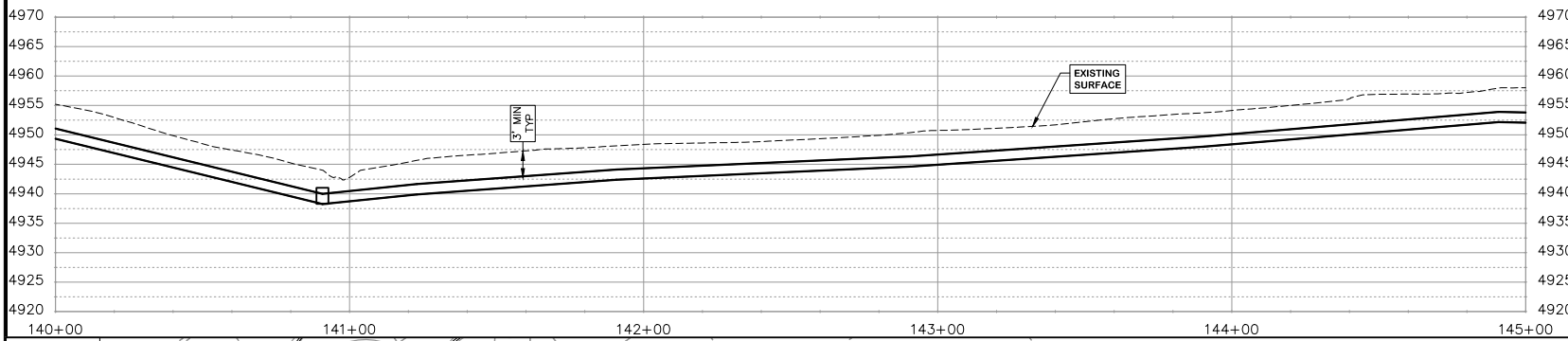

REVISION	DESCRIPTION	DATE	DRAWN BY	HMC	DATE	2022	SCALES:
REVISION			DESIGNED BY	WC	DATE	2022	PLAN & PROFILE
REVISION			CHECKED BY	WC	DATE	2022	HORIZONTAL: 1" = 40'
REVISION			APPROVED BY	WC	DATE	2022	VERTICAL: 1" = 20'



**PUBLIC WORKS
ENGINEERING DIVISION**
PROJECT NO. F210401

**2022 PURDY MESA FLOWLINE REPLACEMENT
DOWNSTREAM PLAN AND PROFILE - 29**
April 10, 2024

n:\Vendiprol\F210401_Purdy Mesa Flowline_2022\G0040\DESIGN\WATER_DS UTIL_Plan and Profile_F210401-2024-03-19.dwg - PLOTTED 4/10/2024 11:27:45 AM

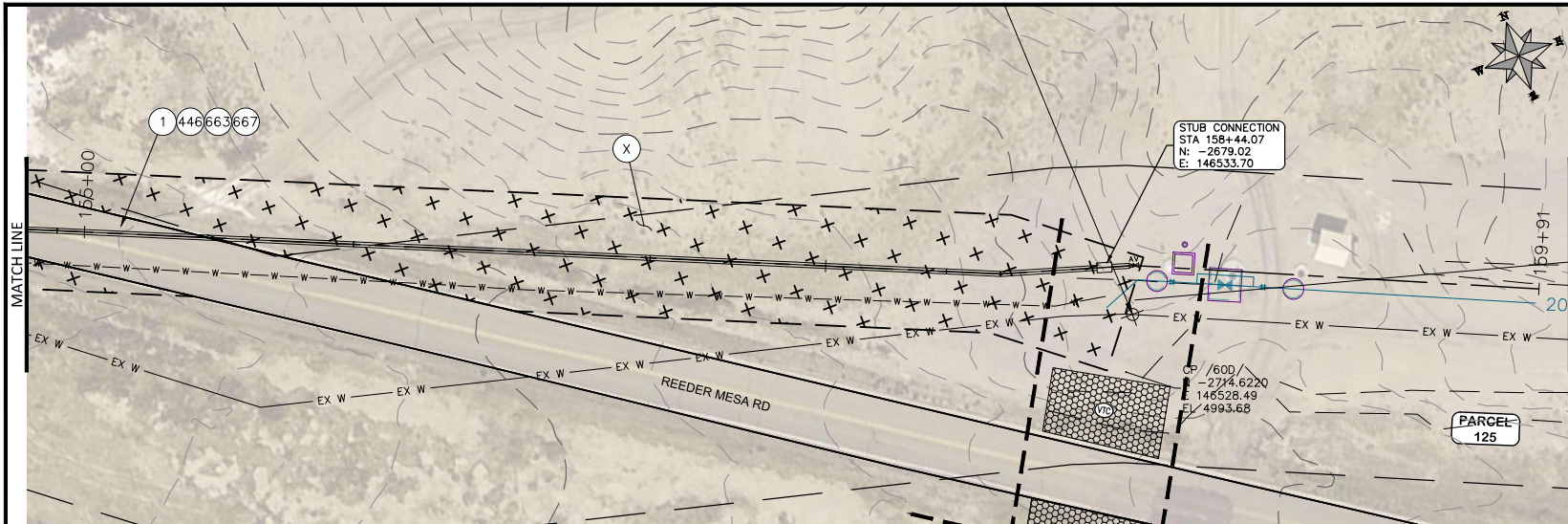

COORDINATES SHOWN IN MCLCS/MESEA COUNTY LOCAL COORDINATES SYSTEM

CONSTRUCTION NOTES	
400	102.7/108.2 - 20" C900 WATER MAIN PIPE (DR-18), INCLUDES TYPE A BEDDING & HAUNCHING MATERIAL & BACKFILL OF TRENCH WITH NATIVE MATERIALS MEETING 103.16 EARTH BACKFILL MATERIAL.
409	102.8/108.3 - ELBOW (SIZE AND ANGLE AS SHOWN)
411	102.8g/102.8h/108.3 - 6" AIR VALVE & VAULT
446	ROAD CROSSING - SEE T-TOP DETAIL SHEET ??.
663	304 - AGGREGATE BASE COURSE (CLASS 6) (6" THICK)
677	401.08 - HOT BITUMINOUS PAVEMENT (4" THICK) (GRADING SX, BINDER GRADE PG 64-22) (2" LIFT OVER 3" LIFT)
X	SEEDING

PARCEL TABLE	
125	2969-163-00-001 1480 WHITEWATER CREEK RD WHITEWATER, CO 81527 BLM 2815 H RD GRAND JUNCTION, CO 81506

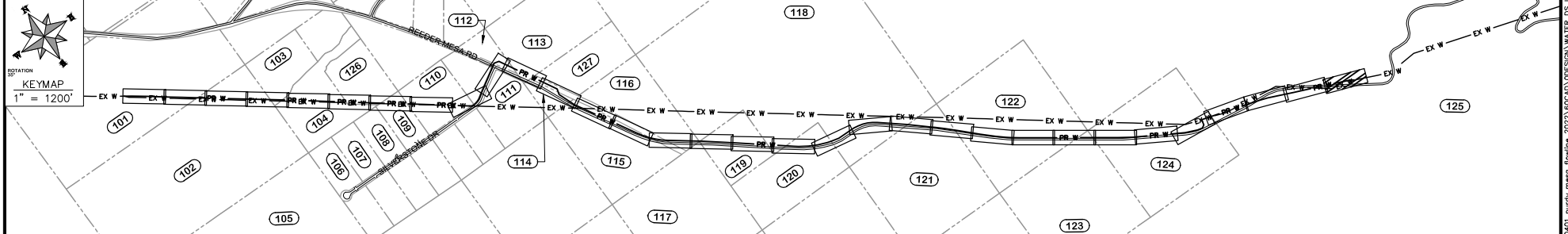
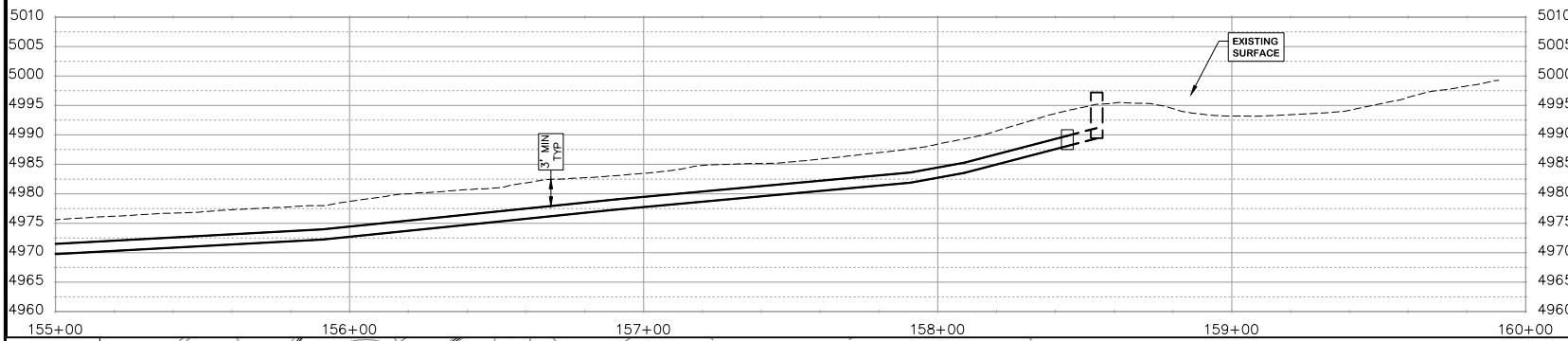

REVISION	DESCRIPTION	DATE	DRAWN BY	HMC	DATE	2022	SCALES:
REVISION			DESIGNED BY	WC	DATE	2022	PLAN & PROFILE
REVISION			CHECKED BY	WC	DATE	2022	HORIZONTAL: 1" = 40'
REVISION			APPROVED BY	WC	DATE	2022	VERTICAL: 1" = 20'



**PUBLIC WORKS
ENGINEERING DIVISION**
PROJECT NO. F210401

**2022 PURDY MESA FLOWLINE REPLACEMENT
DOWNSTREAM PLAN AND PROFILE - 32**
April 10, 2024

n:\Users\jv210401\purdymesa_flowline_2022\EGCAD\DESIGN\WATER_DS_UTIL_PLAN_AND_PROFILE_F210401-2024-03-19.dwg - PLOTTED 4/10/2024 11:28:16 AM