

4th & 5th Streets Improvements

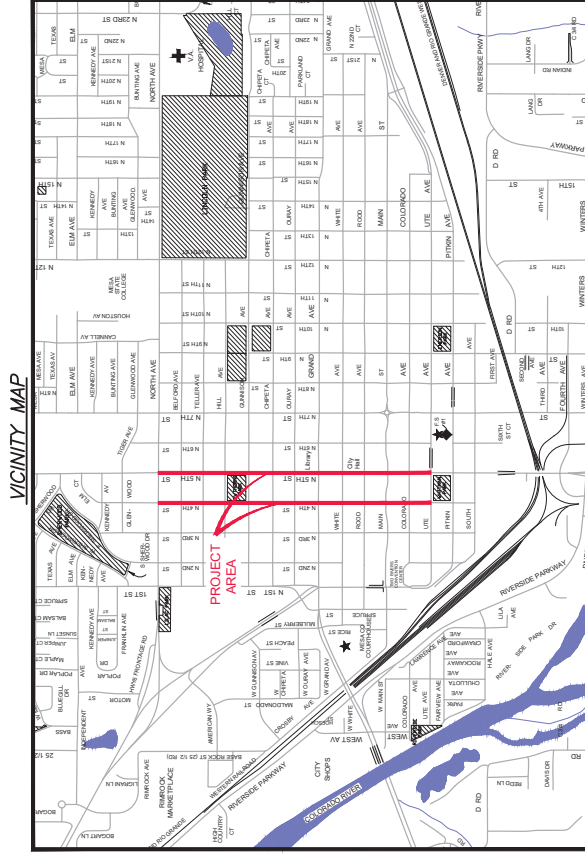

- 1 Cover Sheet
- 2 Standard Abbreviations, Legend, and Symbols
- 3 Typical Pavement Section
- 4 Striping Details
- 5-7 Removal Plan
- 8-10 Improvement Plan
- 11-15 Staking Plan
- 16 Utility Plan & Profile
- 17 Striping General Notes
- 18-26 Striping Plans

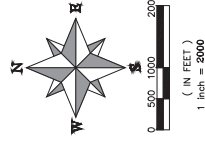

DRAWING STATUS:	PROGRESS
	INSTRUCTION DRAWINGS
	AS BUILT
DESIGNED BY:	ERIC WOCKO, TRANSPORTATION ENGINEER
REVIEWED BY:	ERIC WOCKO, TRANSPORTATION ENGINEER
	03/2024
	03/2024
	03/2024
	03/2024
	03/2024

UTILITIES AND AGENCIES								
AGENCY	NAME	POSITION	ROLE	MAILING ADDRESS	STREET ADDRESS	CITY, STATE	VOICE-WK	FAX
CITY OF GRAND JUNCTION	Toby Thiemann	PROJECT ENGINEER	PROJECT ENGINEER	333 WEST AVE BLDG C	333 WEST AVE BLDG C	GRAND JCT., CO 81501	(970) 244-1559	(970) 256-4022
CITY OF GRAND JUNCTION	Toby Thiemann	PROJECT ENGINEER	SANITARY SEWER	333 WEST AVE BLDG C	333 WEST AVE BLDG C	GRAND JCT., CO 81501	(970) 244-1559	(970) 256-4022
ORCHARD MESA IRRIGATION	MAX SCHMIDT	MANAGER	IRRIGATION	668 38 RD	668 38 RD	PALUSADE, CO 81526	(970) 464-7885	(970) 464-5928
SPECTRUM	JEFF VALDEZ	MANAGER	CABLE TV	2502 FORESIGHT CIRCLE	2502 FORESIGHT CIRCLE	GRAND JCT., CO 81504	(970) 245-8750	(970) 245-6803
CENTURYLINK	CHRIS JOHNSON	ENGINEER	TELEPHONE	2524 BLICHMANN AVE	2524 BLICHMANN AVE	GRAND JCT., CO 81504	(970) 244-4311	(970) 240-4349
UTE WATER	JUSTIN BATES	SUPERVISOR	WATER	PO BOX 460	2180 H Y RD	GRAND JCT., CO 81502	(970) 242-7491	(970) 242-9189
XCEL	STEVE PIBURN	UNIT MANAGER	ELECTRIC	2538 BLICHMANN AVE	2538 BLICHMANN AVE	GRAND JCT., CO 81506	(970) 244-2664	(970) 244-2664
XCEL	SARAH DARRICAU	UNIT MANAGER	GAS	2538 BLICHMANN AVE	2538 BLICHMANN AVE	GRAND JCT., CO 81506	(970) 244-2656	(970) 244-2656



Public Works

Engineering Division



 Know what's below.

 Call before you dig.

PROJECT NO. F2201	
NOTE: NOTIFY AFFECTED UTILITY VENDOR 48 HOURS PRIOR TO EXCAVATIONS THAT WILL EXPOSE UTILITY LINES. PROVIDE UTILITY VENDOR WITH COPIES OF UTILITY RECORDS AND TELEPHONE NUMBERS.	
REVISION A, XXX	DATE
REVISION A, XXX	201X
REVISION A, XXX	201X
REVISION A, XXX	201X
REVISION A, XXX	201X

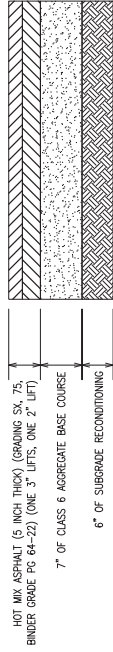

TYPICAL FULL DEPTH ASPHALT PAVEMENT SECTION
 (SEE IMPROVEMENT PLAN FOR EXTENTS
 OF THIS ASPHALT PAVEMENT DETAIL)

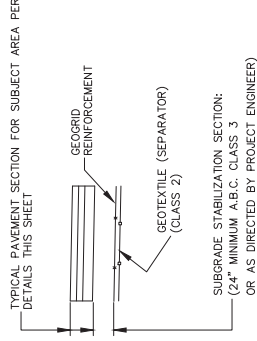

SUBGRADE STABILIZATION
 (REQUIRED IN SOFT SPOTS AS DIRECTED BY
 PROJECT ENGINEER)

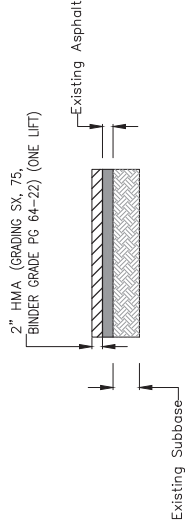

PAVEMENT "MILL AND FILL" SECTION
2" MILL AND HOT MIX ASPHALT OVERLAY
 (SEE IMPROVEMENT PLAN FOR EXTENTS
 OF THIS ASPHALT PAVEMENT DETAIL)

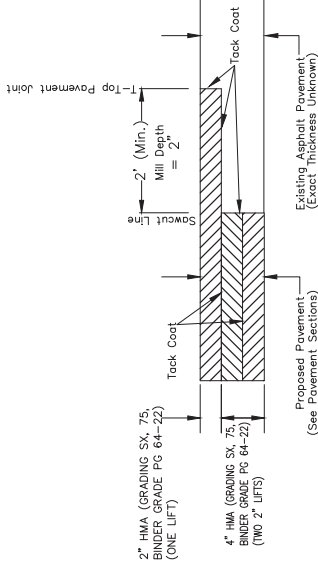

T-TOP DETAIL

T-TOP NOTES

1. THE MINIMUM T-TOP ASPHALT THICKNESS SHALL BE 2-INCH AND THE MINIMUM WIDTH SHALL BE 2- FEET.
2. THE T-TOP PAVEMENT JOINT SHALL NOT BE LOCATED IN A VEHICLE WHEEL PATH. THE CONTRACTOR SHALL ADJUST THE T-TOP PAVEMENT JOINT ACCORDINGLY.

Note:

The Contractor shall account for up to 25% of the total roadway reconstruction areas (requiring base course and surfacing) requiring subgrade stabilization, as detailed in the Subgrade Stabilization detail, in computing up its set of subgrade stabilization work items. The total cost of the total roadway reconstruction areas. The work for subgrade stabilization will be paid for separately as Muck/Excavation, Aggregate Base Course (Class 3), Geotextile Separator (Class 2), and Geogrid Reinforcement.

REVISION #	DESCRIPTION	DATE	DATE 2030
REVISION # REV. 1		DATE	DATE 2030
REVISION # REV. 2		DATE	DATE 2030
REVISION # REV. 3		DATE	DATE 2030
REVISION # REV. 4		DATE	DATE 2030

DESIGNED BY	CHECKED BY	DATE 2030
JOE	JOE	DATE 2030
JOE	JOE	DATE 2030
JOE	JOE	DATE 2030



PUBLIC WORKS
ENGINEERING DIVISION
 PROJECT NO. F2501

4TH & 5TH STREET IMPROVEMENTS
TYPICAL PAVEMENT DETAIL & SECTION
 April 17, 2024
 03

NO SCALE

04

4TH & 5TH STREET IMPROVEMENTS
STRIPING DETAILS
April 17, 2024

PUBLIC WORKS
ENGINEERING DIVISION
PROJECT NO. F2201



NO SCALE

REVISION A	REV. 1	DATE	DATE	2020
DESIGNED BY	JSE	DATE	DATE	2020
CHECKED BY	JSE	DATE	DATE	2020
APPROVED BY	JSE	DATE	DATE	2020

DESCRIPTION	DATE
REVISION A	REV. 1
REVISION A	REV. 2
REVISION A	REV. 3
REVISION A	REV. 4

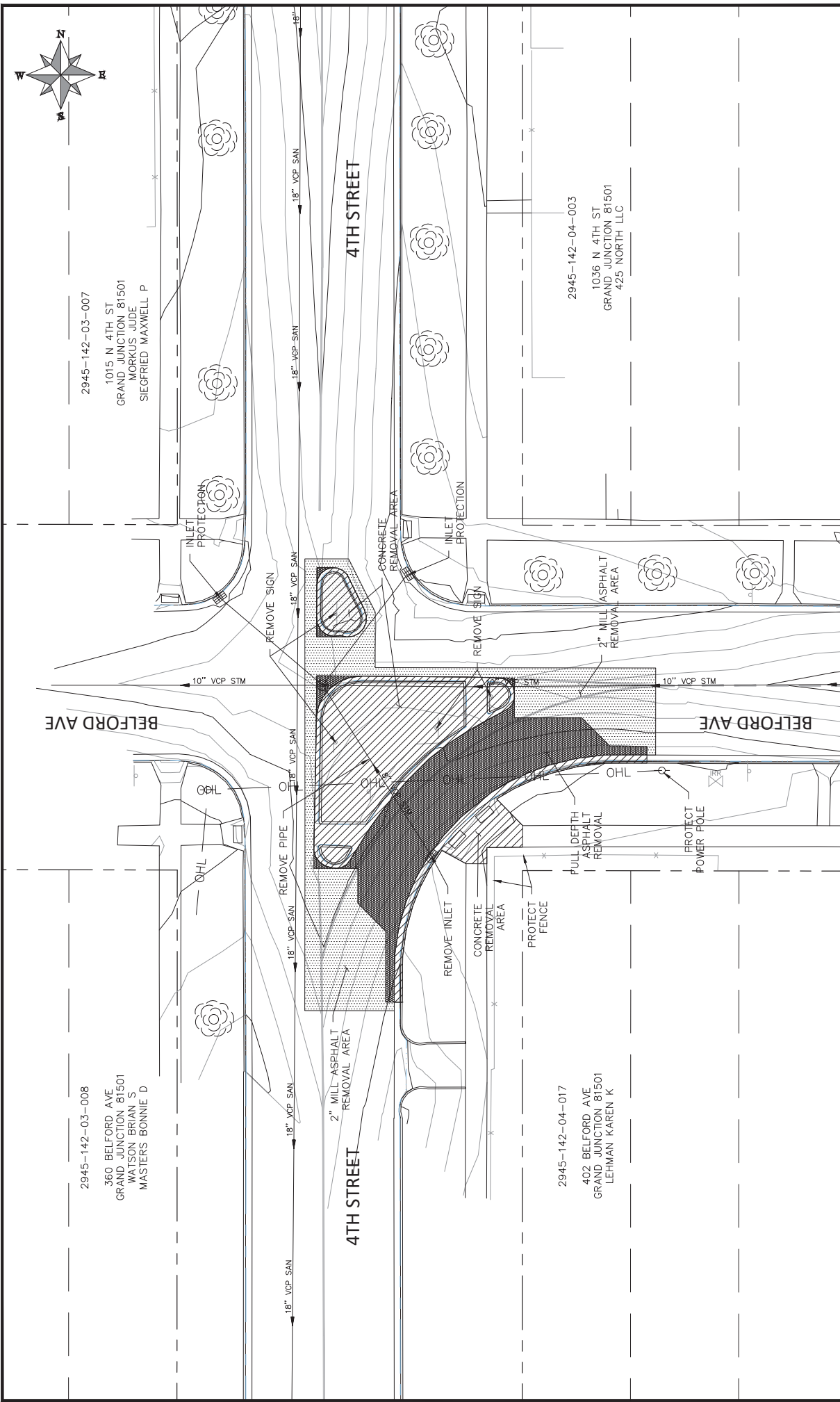
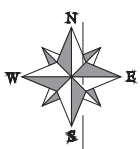

2945-142-03-007
 1015 N 4TH ST
 GRAND JUNCTION 81501
 MORKUS JUDE
 SIEGFRIED MAXWELL P

2945-142-03-008
 360 BELFORD AVE
 GRAND JUNCTION 81501
 WATSON BRIAN S
 MASTERS BONNIE D

2945-142-04-003
 1036 N 4TH ST
 GRAND JUNCTION 81501
 425 NORTH LLC

2945-142-04-017
 402 BELFORD AVE
 GRAND JUNCTION 81501
 LEHMAN KAREN K

REVISION A, XXX	DATE	DESIGNED BY	DATE	APPROVED BY	DATE
REVISION A, XXX	202X	DM	04/2024	DM	04/2024
REVISION A, XXX	202X	DM	04/2024	DM	04/2024
REVISION A, XXX	202X	DM	04/2024	DM	04/2024

PROJECT NO. E2909

SCALE: PLAN & PROFILE
 HORIZONTAL: 1" = 20'
 VERTICAL: 1" = 10'

CITY OF
Grand Junction
 COLORADO

PUBLIC WORKS
 ENGINEERING DIVISION

4TH & 5TH STREETS IMPROVEMENTS
 4TH STREET AND BELFORD AVE
 REMOVAL PLAN - 1

5

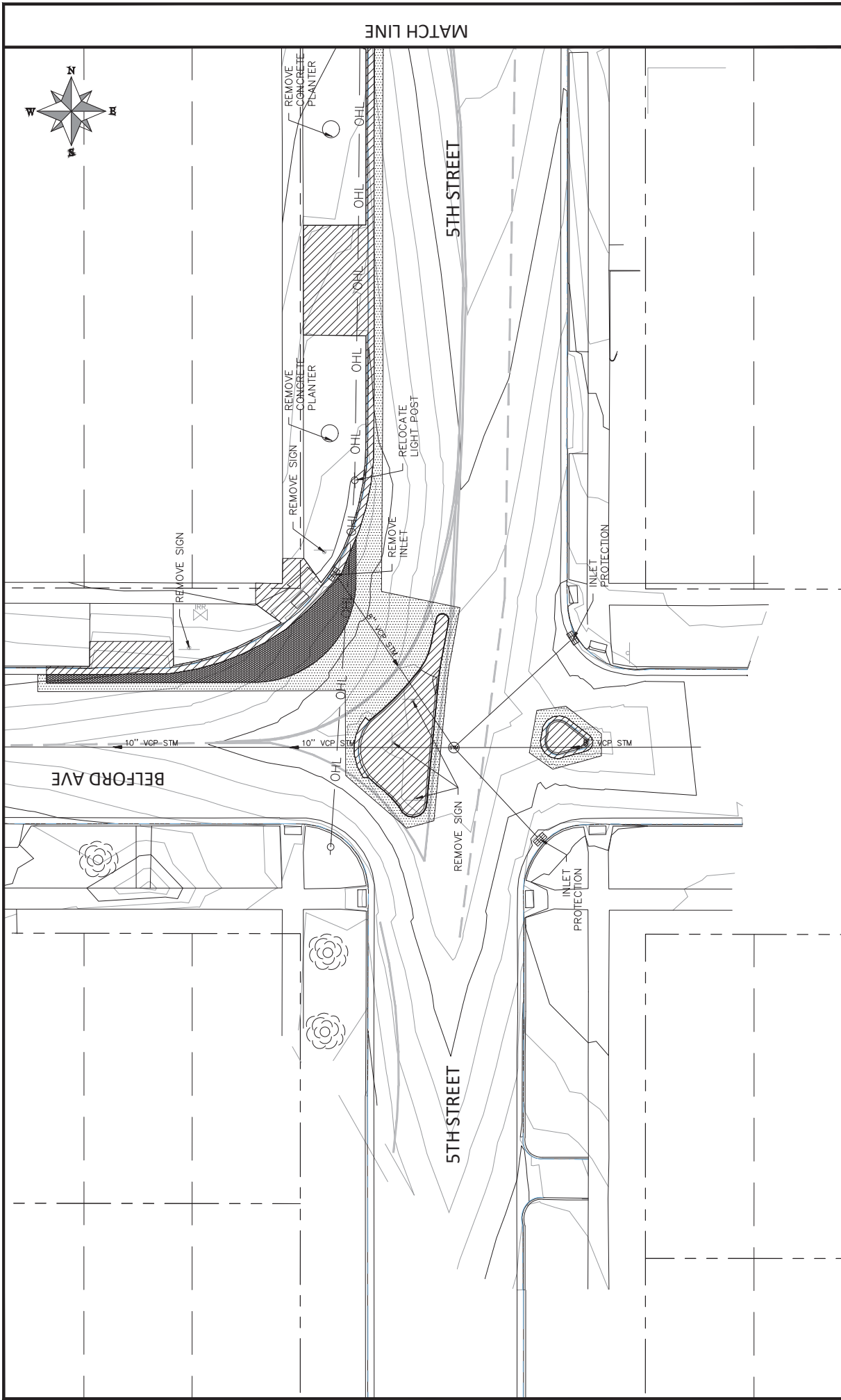

REVISION A, XXX	DATE	PROJECT NO.	SCALE: PLAN & PROFILE
REVISION A, XXX	202X	E2203	HORIZONTAL: 1" = 20'
REVISION A, XXX	202X		VERTICAL: 1" = 10'
REVISION A, XXX	202X		VERTICAL: 1" = 10'
REVISION A, XXX	202X		VERTICAL: 1" = 10'

DATE	DATE	DATE	DATE
04/2024	04/2024	04/2024	04/2024
DW	DM	EM	SH
DESIGNED BY	CHECKED BY	APPROVED BY	

PUBLIC WORKS
 ENGINEERING DIVISION

CITY OF
Grand Junction
 COLORADO

4TH & 5TH STREETS IMPROVEMENTS
 4TH STREET AND BELFORD AVE
 REMOVAL PLAN - 1

6

NORTH AVE

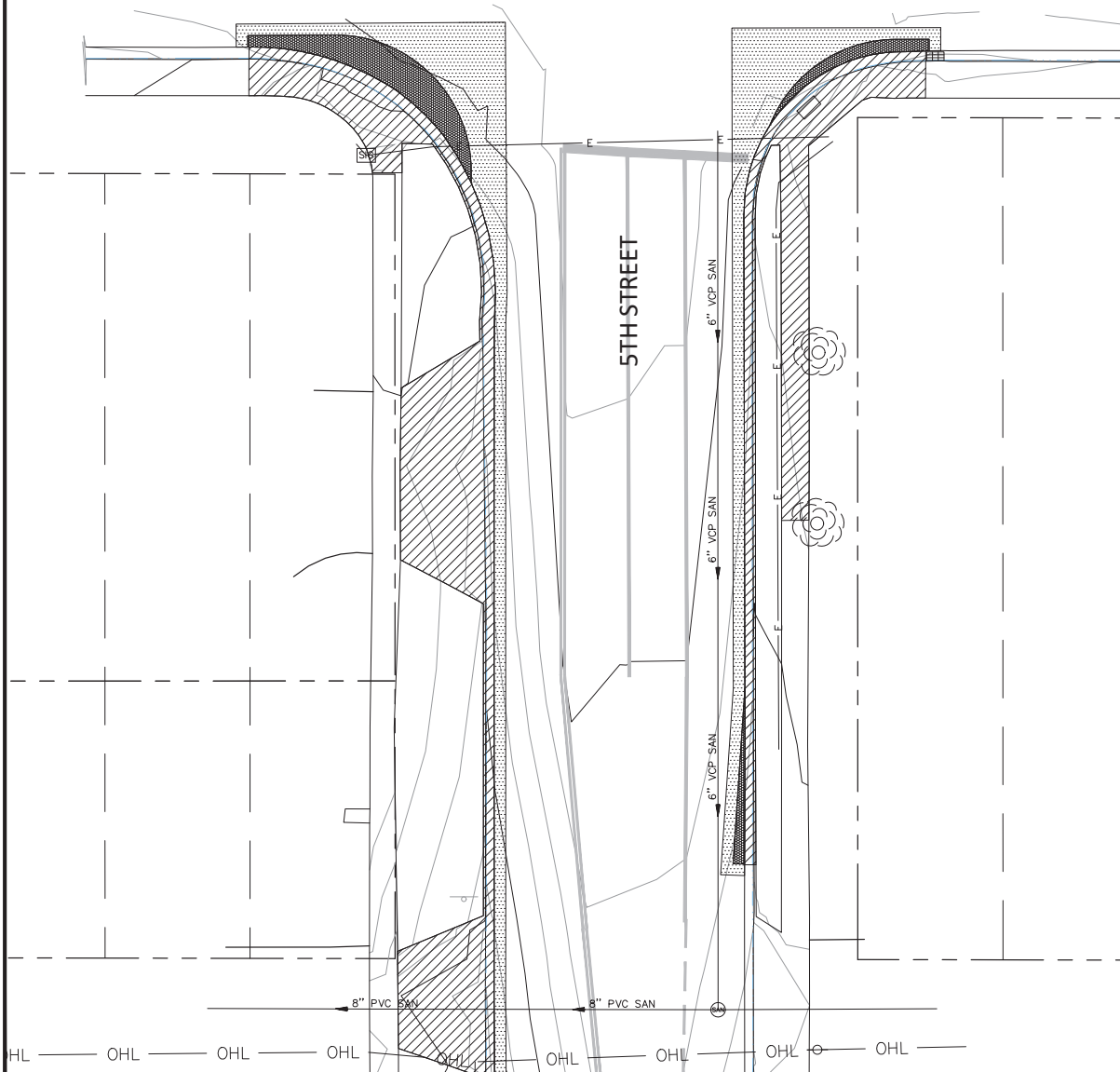

5TH STREET

MATCH LINE



SCALES - PLAN & PROFILE	
HORIZONTAL: 1" = 20'	VERTICAL: 1" = 10'

PROJECT NO.	DATE	DATE	DATE	DATE
E2203	04/2024	04/2024	04/2024	04/2024

DESCRIPTION	DATE	DATE	DATE	DATE
REVISION A, XXX	202X	202X	202X	202X
REVISION A, XXX	202X	202X	202X	202X
REVISION A, XXX	202X	202X	202X	202X
REVISION A, XXX	202X	202X	202X	202X

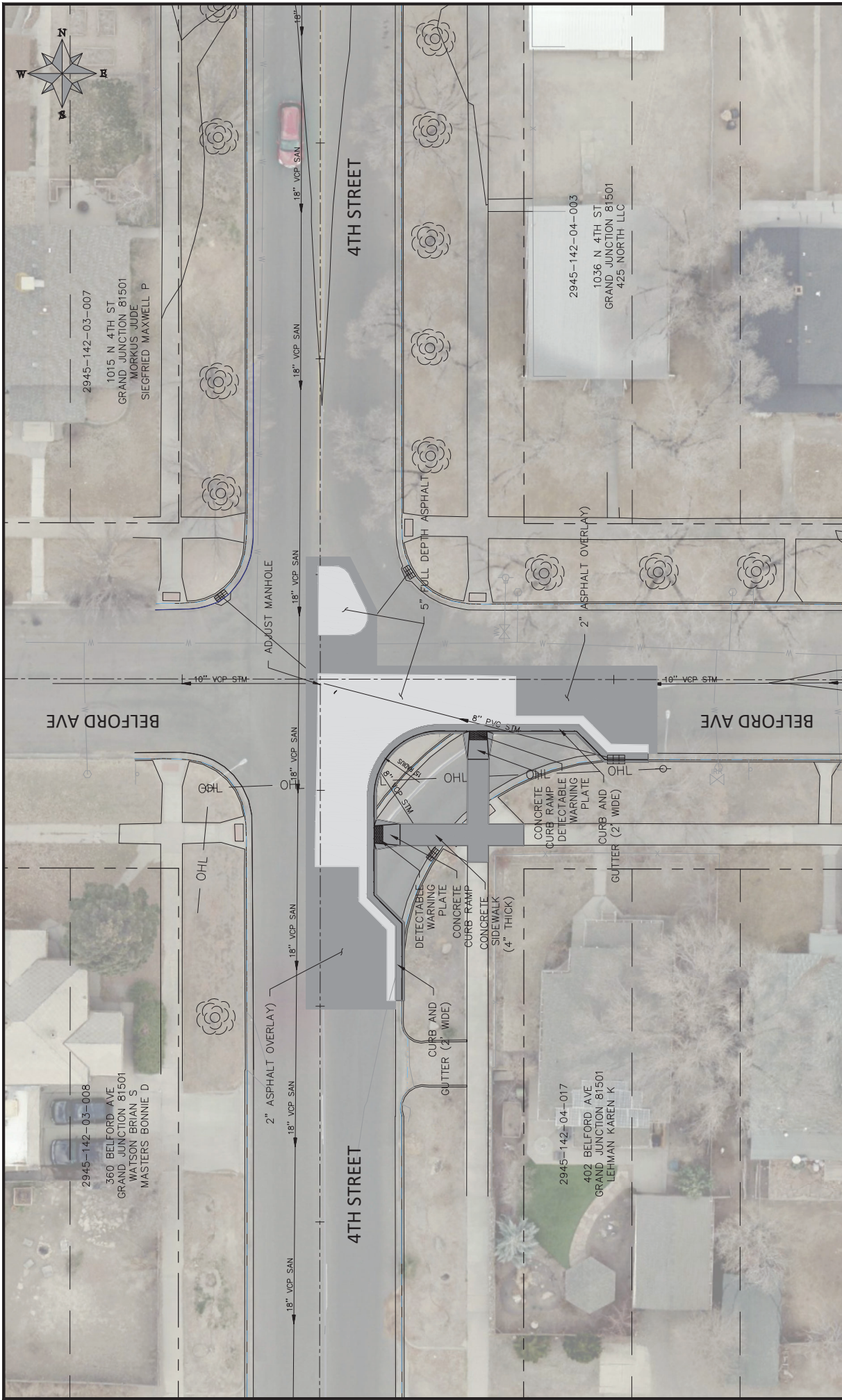

2945-142-03-007
 1015 N 4TH ST
 GRAND JUNCTION 81501
 MORKUS JUDE
 SIEGFRIED MAXWELL P

2945-142-03-008
 360 BELFORD AVE
 GRAND JUNCTION 81501
 WATSON BRIAN S
 MASTERS BONNIE D

4TH STREET

4TH STREET

BELFORD AVE

BELFORD AVE

2945-142-04-003
 1036 N 4TH ST
 GRAND JUNCTION 81501
 425 NORTH LLC

2945-142-04-017
 402 BELFORD AVE
 GRAND JUNCTION 81501
 LEHMAN KAREN K

SCALES: PLAN & PROFILE	
HORIZONTAL: 1" = 20'	VERTICAL: 1" = 10'

REVISION NO.	DATE	DESCRIPTION
202X	04/2024	DESIGNED BY DM
202X	04/2024	CHECKED BY EM
202X	04/2024	APPROVED BY KH

REVISION NO.	DATE	DESCRIPTION
202X	04/2024	DESIGNED BY DM
202X	04/2024	CHECKED BY EM
202X	04/2024	APPROVED BY KH

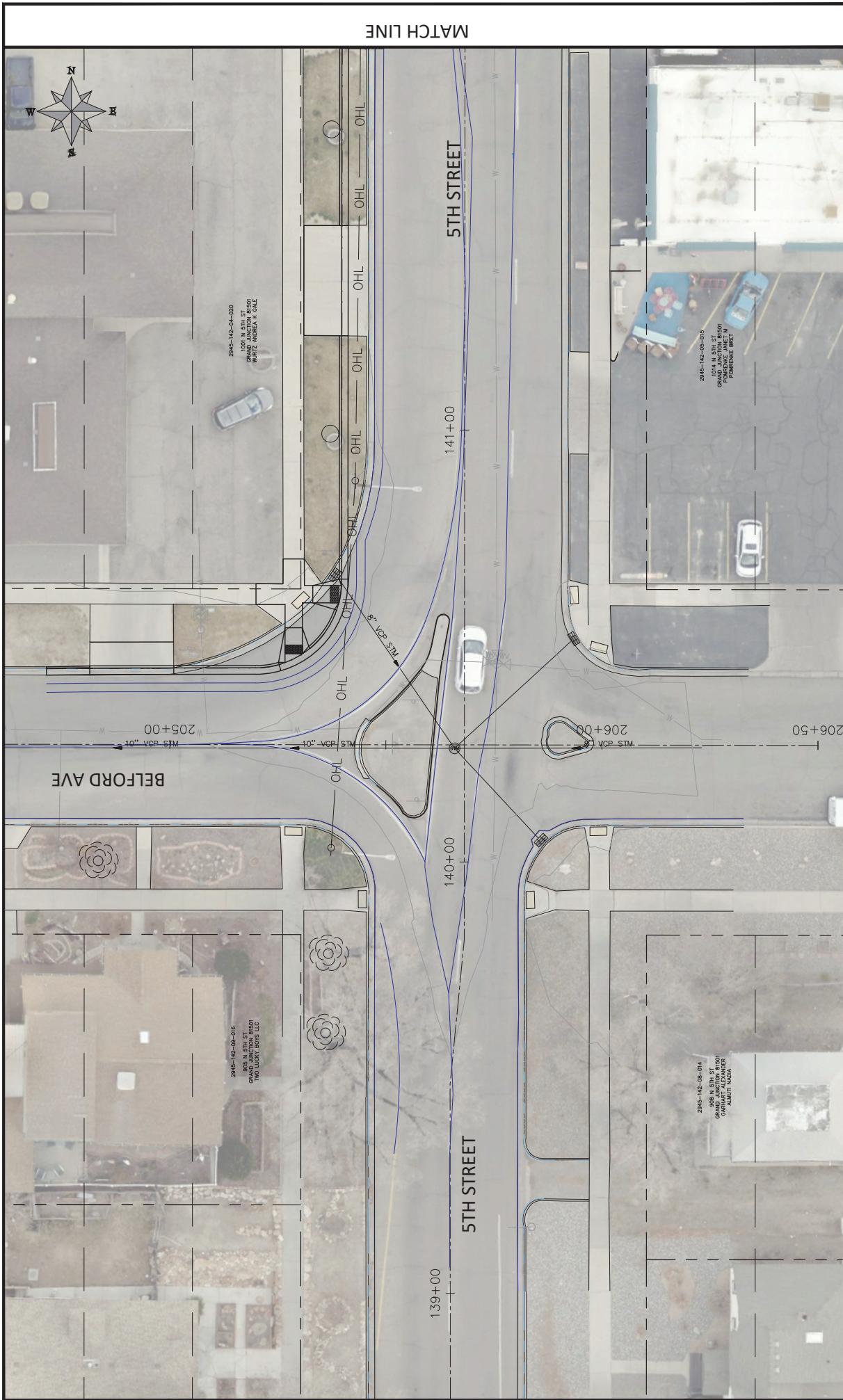

MATCH LINE

4TH & 5TH STREETS IMPROVEMENTS
5TH STREET AND BELFORD AVE
IMPROVEMENT PLAN - 2

PUBLIC WORKS
ENGINEERING DIVISION



REVISION	DATE	DESCRIPTION	DESIGNED BY	CHECKED BY	APPROVED BY	DATE
REVISION A.001	04/2024		DM	EM	KH	04/2024
REVISION A.002	04/2024		DM	EM	KH	04/2024
REVISION A.003	04/2024		DM	EM	KH	04/2024
REVISION A.004	04/2024		DM	EM	KH	04/2024

SCALES - PLAN & PROFILE	
HORIZONTAL	1" = 20'
VERTICAL	1" = 10'

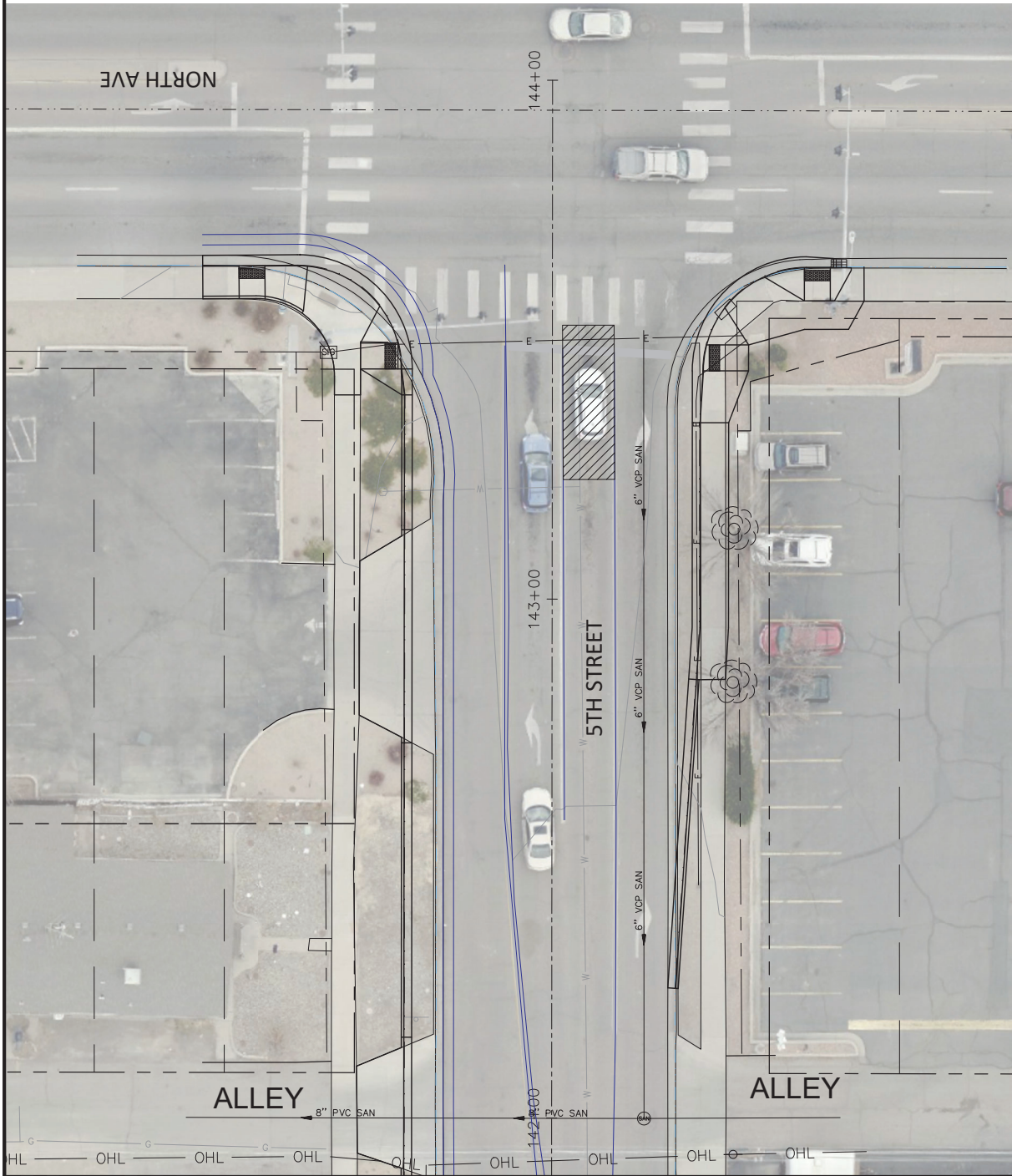

MATCH LINE

REVISION	DATE	DESCRIPTION
REVISION A.XXX	202X	
REVISION A.XXX	202X	
REVISION A.XXX	202X	
REVISION A.XXX	202X	

PROJECT NO.	DATE	DESIGNED BY	CHECKED BY	APPROVED BY
E2603	04/2024	DM	EM	KH

SCALES	PLAN & PROFILE
HORIZONTAL	1" = 20'
VERTICAL	1" = 10'



PUBLIC WORKS
ENGINEERING DIVISION

4TH & 5TH STREETS IMPROVEMENTS
5TH STREET AND NORTH AVE
IMPROVEMENT PLAN - 3

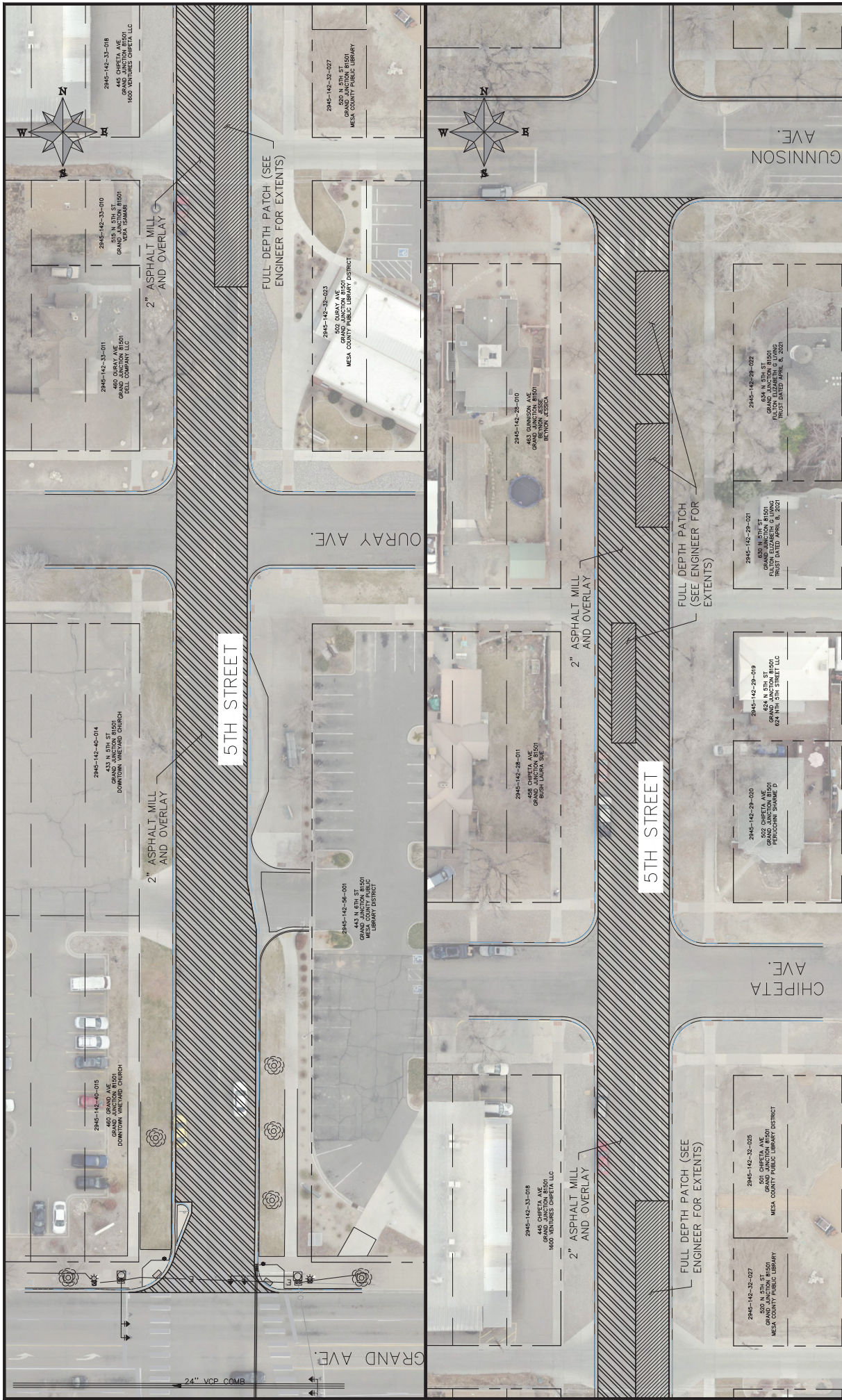

REVISION	DATE	DESCRIPTION	DESIGNED BY	CHECKED BY	APPROVED BY
REVISION A.XXX	202X				
REVISION A.XXX	202X				
REVISION A.XXX	202X				
REVISION A.XXX	202X				

SCALES - PLAN & PROFILE	
HORIZONTAL: 1" = 40'	VERTICAL: 1" = 10'

PROJECT NO.	DATE	DESIGNED BY	CHECKED BY	APPROVED BY
110-EP200	07/2022	DM	EM	KH
	01/2023	DM	EM	KH
	02/2023	EM	EM	KH
	02/2023	EM	EM	KH

CITY OF Grand Junction COLORADO

PUBLIC WORKS ENGINEERING DIVISION

**4TH & 5TH STREETS IMPROVEMENTS
5TH STREET (ROOD AVE. TO OURAY AVE.)
PATCHING PLAN - 1**

11

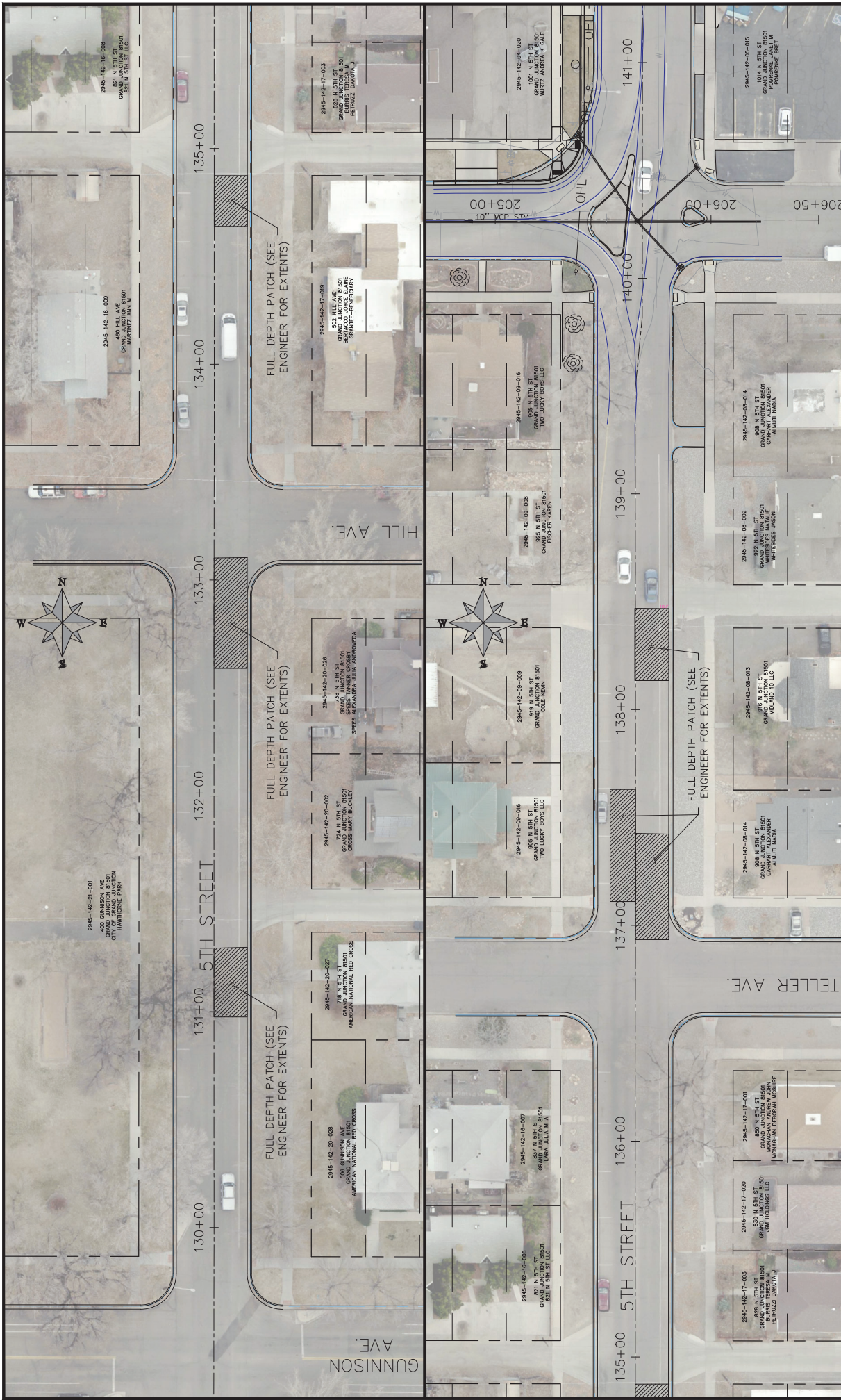

REVISION	DATE	DESCRIPTION	DESIGNED BY	CHECKED BY	APPROVED BY
REVISION A.001	02/2023		DM	EM	SH
REVISION A.002	02/2023		DM	EM	SH
REVISION A.003	02/2023		DM	EM	SH
REVISION A.004	02/2023		DM	EM	SH

REVISION NO.	DATE	DESCRIPTION
202X	02/2023	DM
202X	01/2023	DM
202X	02/2023	EM
202X	02/2023	SH

SCALES: PLAN & PROFILE
 HORIZONTAL: 1" = 40'
 VERTICAL: 1" = 10'
 CITY OF **Grand Junction** COLORADO
PUBLIC WORKS
ENGINEERING DIVISION
4TH & 5TH STREETS IMPROVEMENTS
5TH STREET (OURAY AVE. TO HILL AVE.)
PATCHING PLAN - 2

12

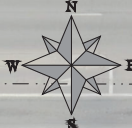
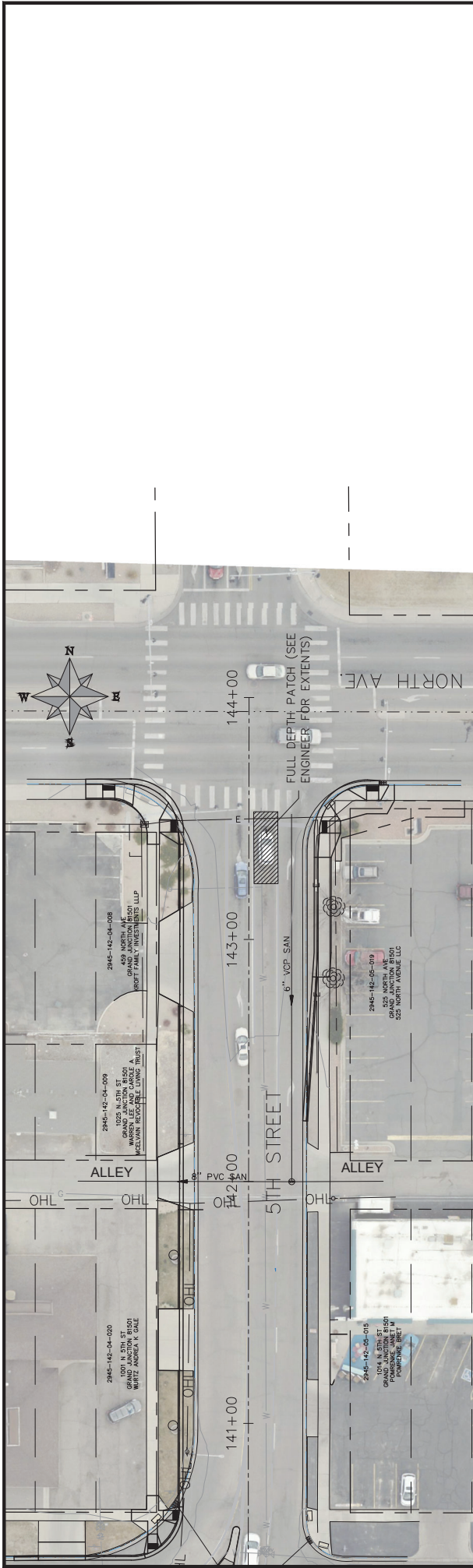

REVISION	DATE	DESCRIPTION	DESIGNED BY	CHECKED BY	APPROVED BY
202X	07/2022		DM	EM	KH
202X	01/2023		DM	EM	KH
202X	02/2023		EM	EM	KH
202X	02/2023		KH	EM	KH

SCALES - PLAN & PROFILE	
HORIZONTAL: 1" = 40'	VERTICAL: 1" = 10'



PUBLIC WORKS
ENGINEERING DIVISION

4TH & 5TH STREETS IMPROVEMENTS
5TH STREET (HILL AVE. TO NORTH AVE.)
PATCHING PLAN - 3

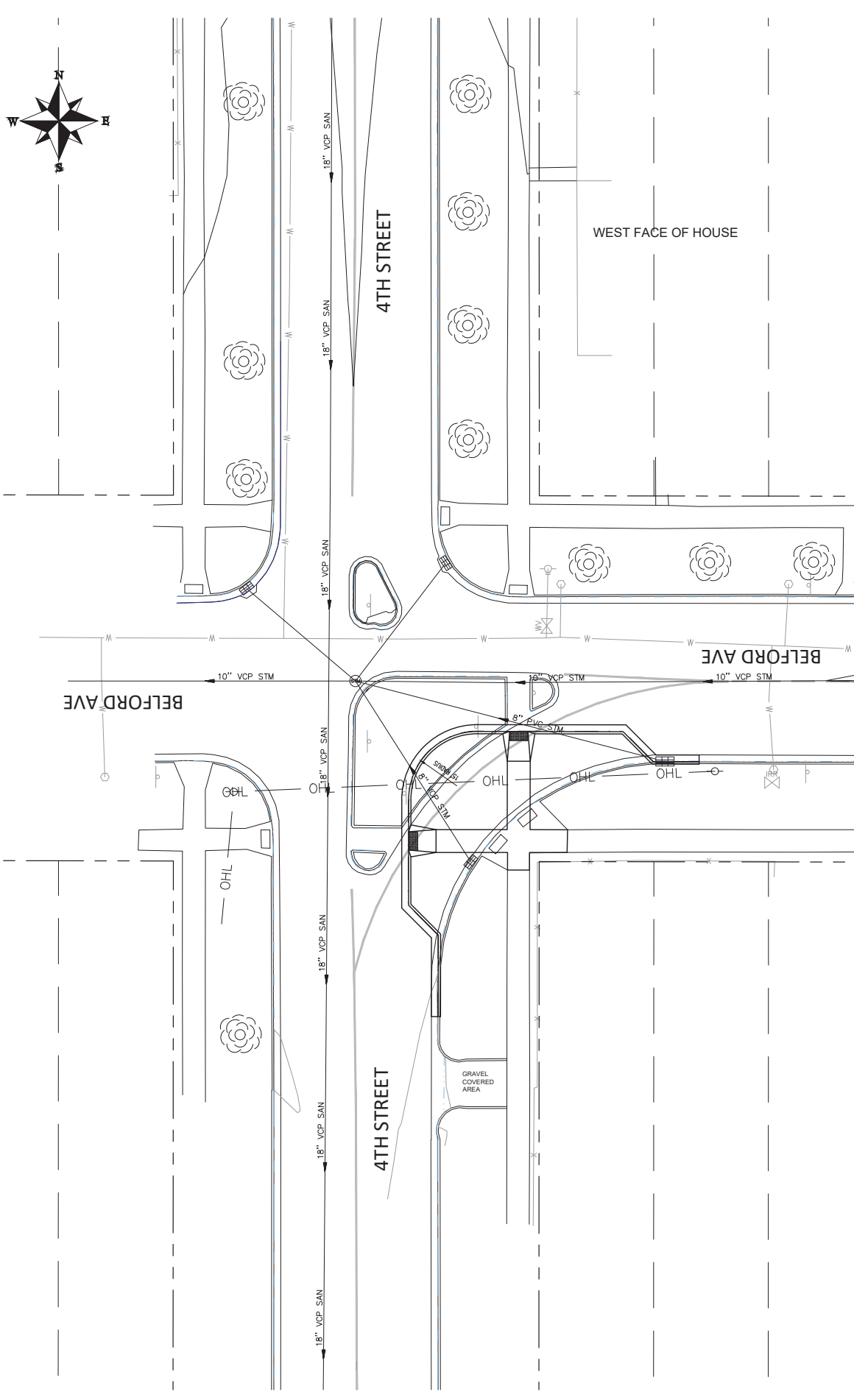

DESCRIPTION	DATE	DRAWN BY	DATE
REVISION A/REV. 1	---	JSE	2020
REVISION B/REV. 2	---	JSE	2020
REVISION C/REV. 3	---	JSE	2020
REVISION D/REV. 4	---	JSE	2020

DATE	DATE
---	2020
---	2020
---	2020
---	2020

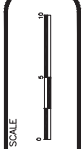

PUBLIC WORKS
ENGINEERING DIVISION
PROJECT NO. F2201

4TH & 5TH STREET IMPROVEMENTS
STAKING PLAN - 1
April 17, 2024
14

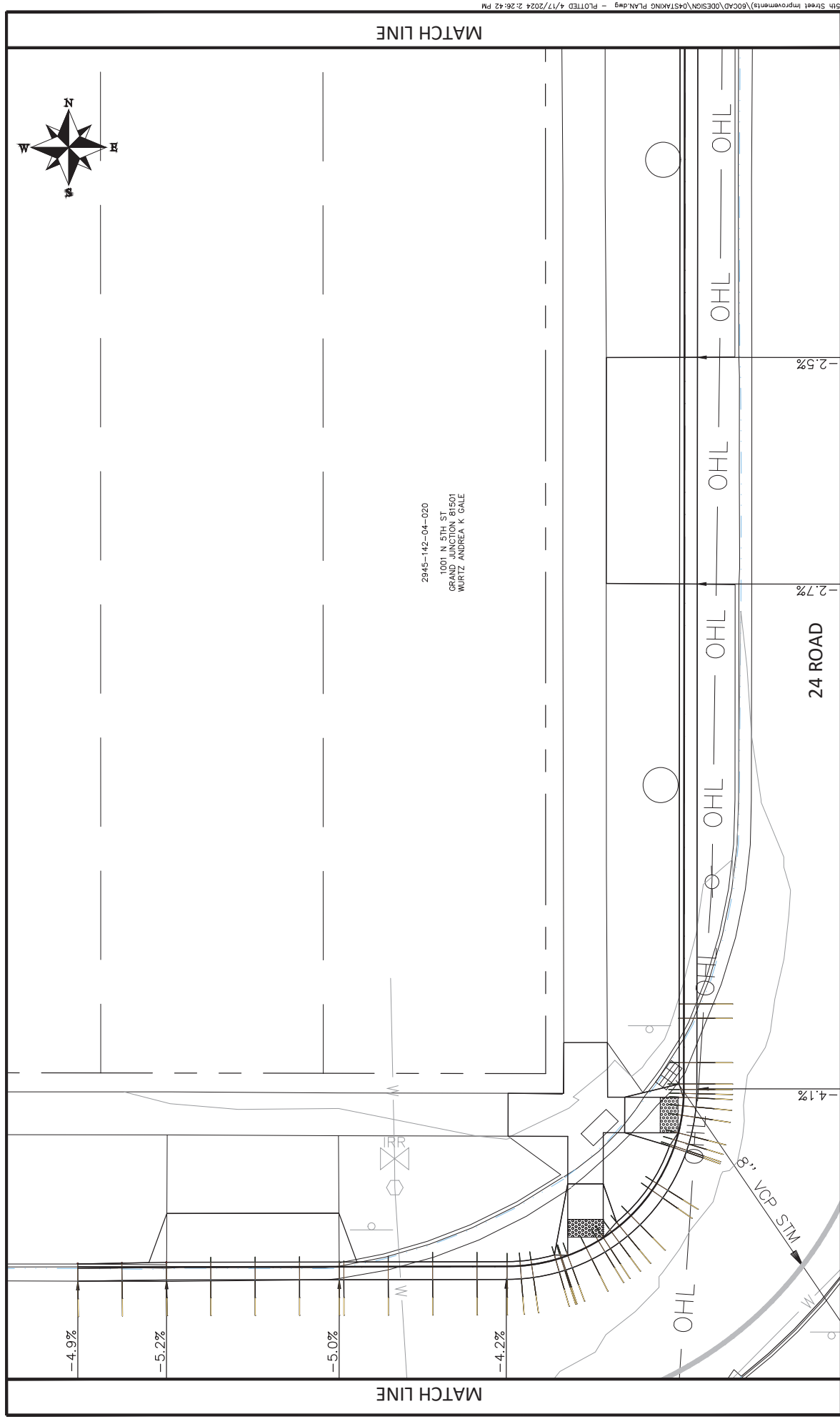

MATCH LINE

MATCH LINE

2945-142-04-020
 1001 N 5TH ST
 GRAND JUNCTION 81501
 WURTZ ANDREA K GALE



-4.9%

-5.2%

-5.0%

-4.2%

4.1%

-2.7%

-2.5%

24 ROAD

8" VCP STM

MATCH LINE

REVISION A/REV. 1 REVISION B/REV. 2 REVISION C/REV. 3 REVISION D/REV. 4	DATE - DATE - DATE - DATE - DATE	DRAWN BY: ASE DESIGNED BY: ASE CHECKED BY: ASE APPROVED BY: ASE	DATE 2020 DATE 2020 DATE 2020 DATE 2020	SCALE 		PUBLIC WORKS ENGINEERING DIVISION PROJECT NO. F2201	4TH & 5TH STREET IMPROVEMENTS STAKING PLAN - 2 April 17, 2024	15
--	--	--	--	-----------	--	---	---	----

MATCH LINE

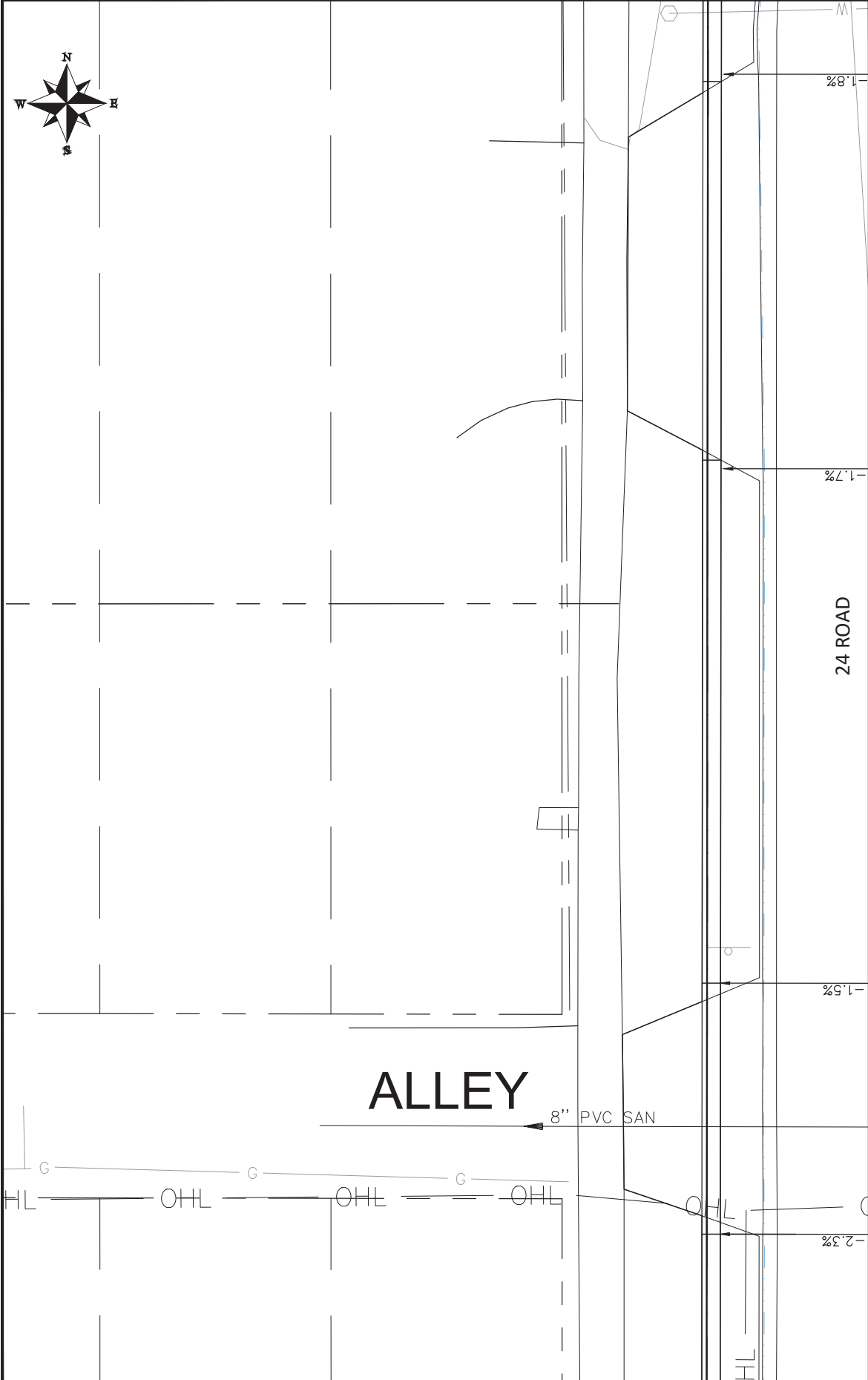

MATCH LINE

16

4TH & 5TH STREET IMPROVEMENTS
STAKING PLAN - 3
April 17, 2024

PUBLIC WORKS
ENGINEERING DIVISION
PROJECT NO. F2201



DRAWN BY	JOE	DATE	2020
DESIGNED BY	JOE	DATE	2020
CHECKED BY	JOE	DATE	2020
APPROVED BY	JOE	DATE	2020

DESCRIPTION	DATE
REVISION A/REV. 1	DATE
REVISION B/REV. 2	DATE
REVISION C/REV. 3	DATE
REVISION D/REV. 4	DATE

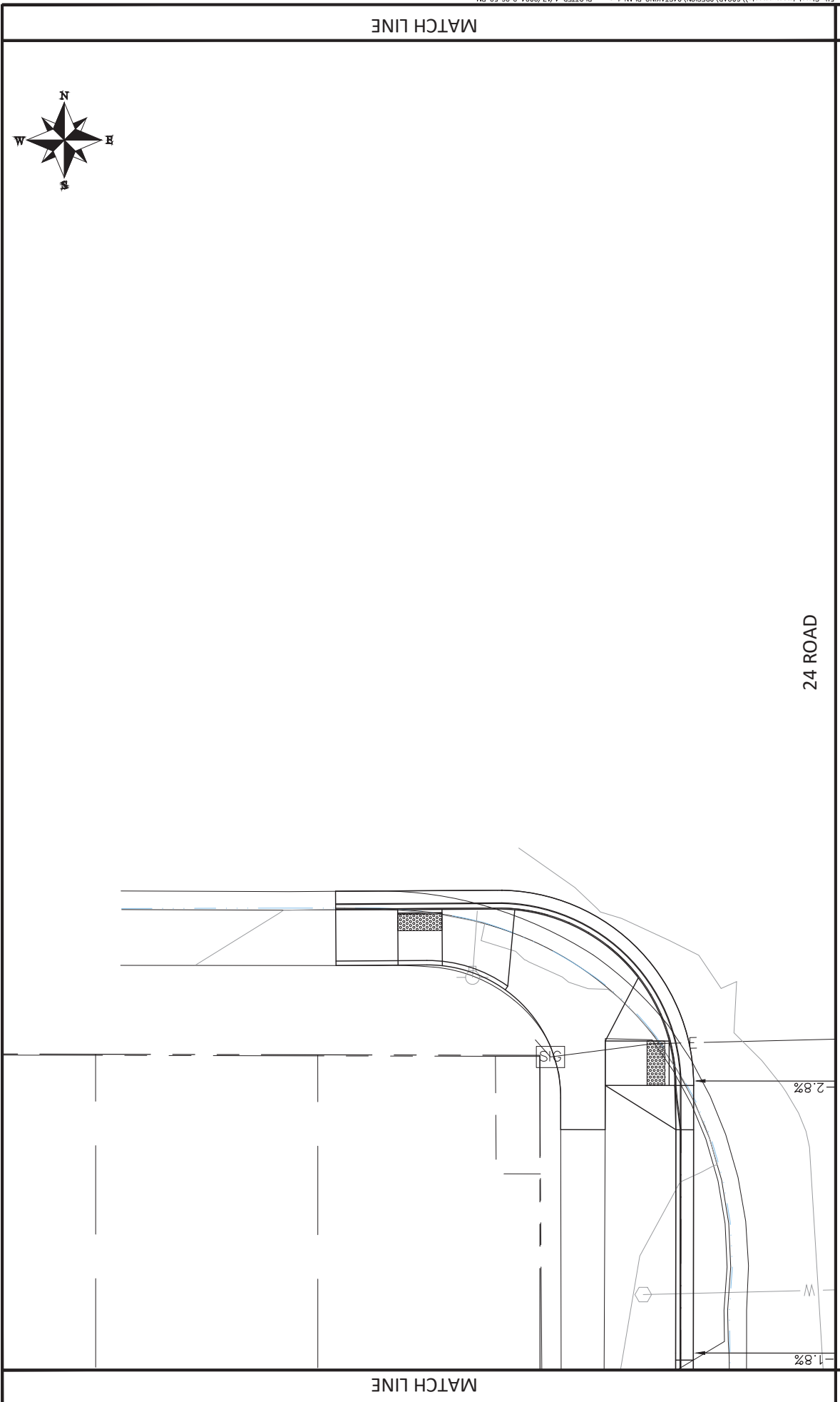

24 ROAD

MATCH LINE

MATCH LINE

REVISION A/REV. 1 REVISION B/REV. 2 REVISION C/REV. 3 REVISION D/REV. 4	DESCRIPTION DATE DATE DATE DATE	DRAWN BY: ASE DESIGNED BY: ASE CHECKED BY: ASE APPROVED BY: ASE	DATE 2020 DATE 2020 DATE 2020 DATE 2020	SCALE 		PUBLIC WORKS ENGINEERING DIVISION PROJECT NO. F2201	4TH & 5TH STREET IMPROVEMENTS STAKING PLAN - 4 April 17, 2024	17
--	---	--	--	-----------	--	---	---	----

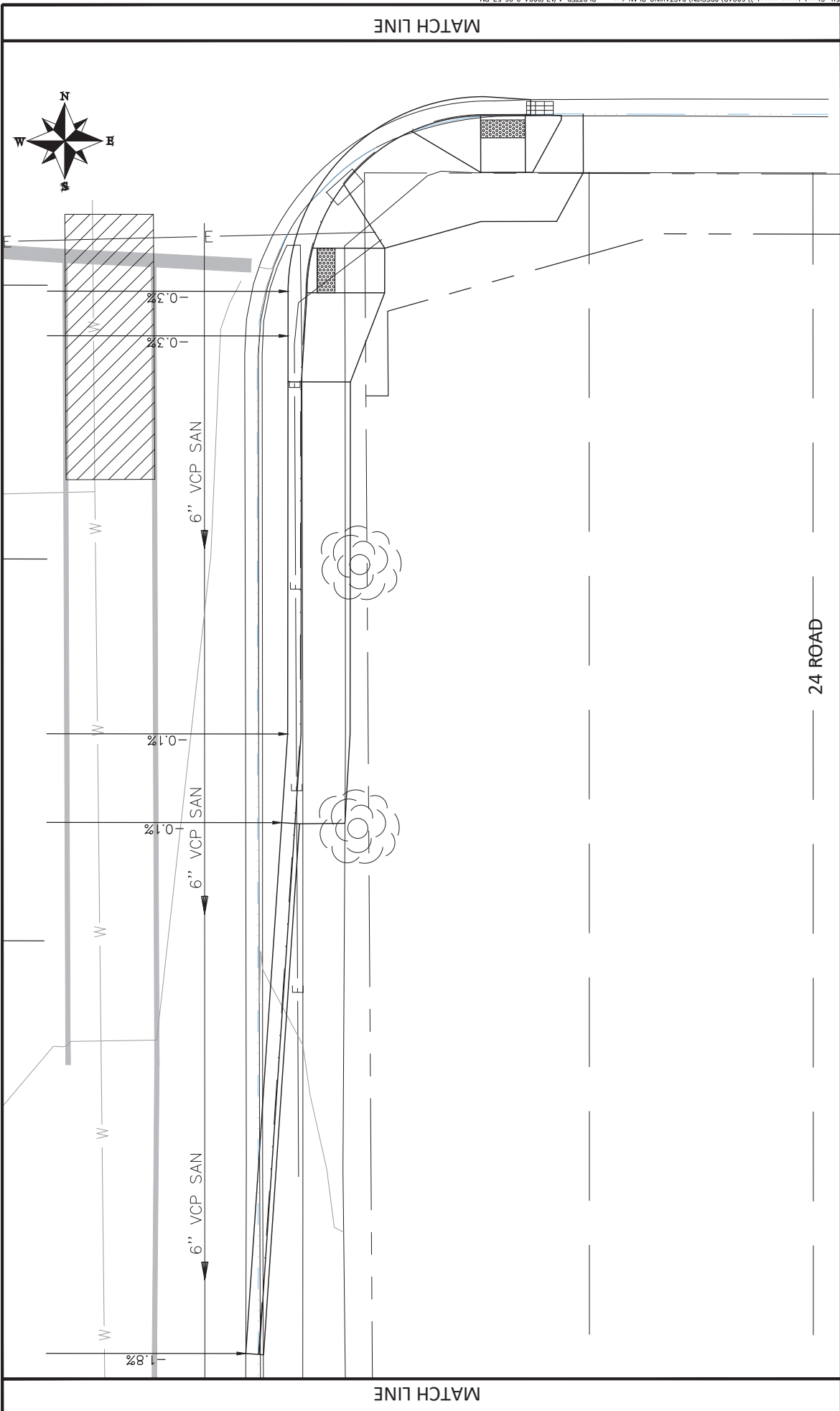

MATCH LINE

24 ROAD

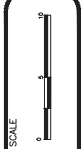

DESCRIPTION	DATE	DRAWN BY	DATE
REVISION A/REV. 1	---	---	---
REVISION B/REV. 2	---	---	---
REVISION C/REV. 3	---	---	---
REVISION D/REV. 4	---	---	---

DATE	DATE	DATE	DATE
---	---	---	---
---	---	---	---
---	---	---	---

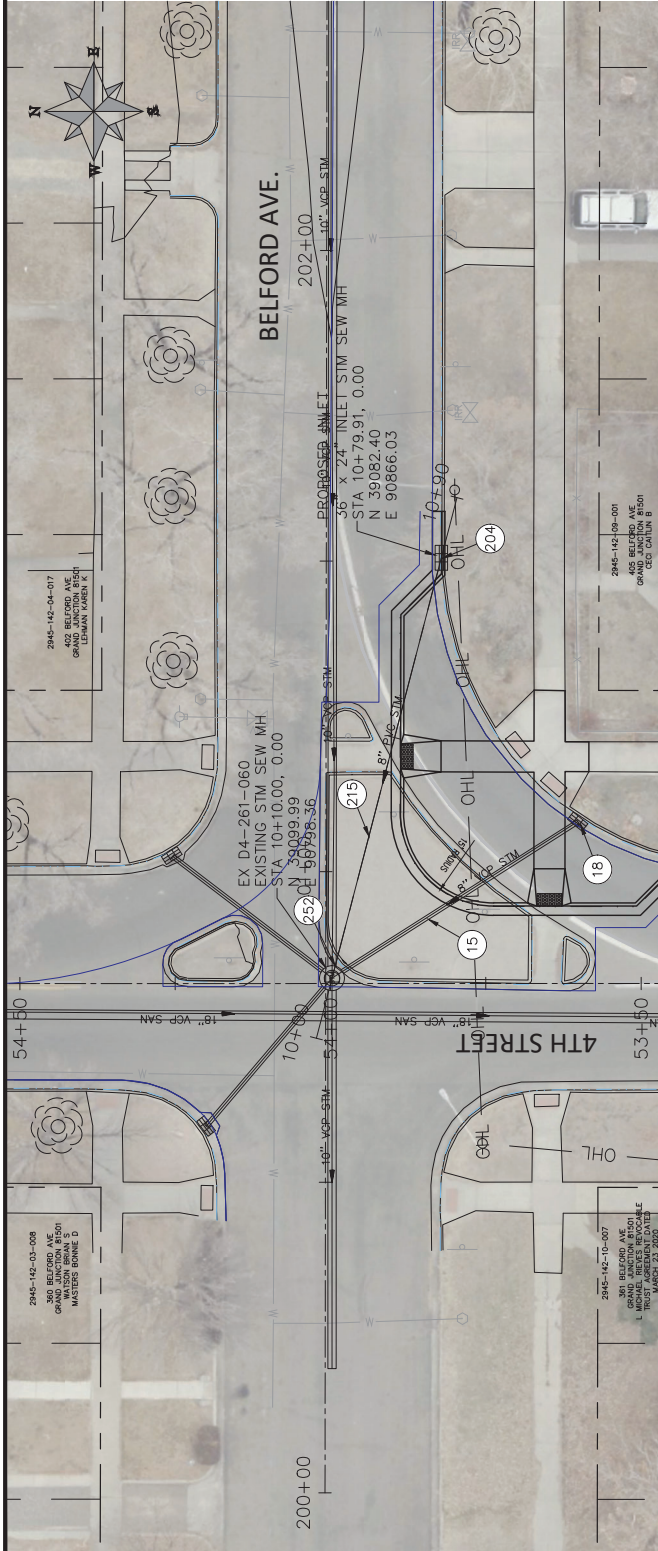

- CONSTRUCTION NOTES**
- 1 202 - REMOVAL OF ASPHALT MAT, CUT AND REMOVE ASPHALT AS SHOWN, INDICATED BY DOT HATCH PATTERN
 - 15 202 - REMOVAL OF PIPE AS SHOWN (SIZE AND TYPE AS SHOWN ON PLAN)
 - 18 203 - REMOVE STORM DRAIN INLET, CONTRACTOR SHALL SALVAGE FRAME AND GRATE AND DELIVER TO CITY SHOPS.
 - 204 103.13/08.6 - SINGLE STORM DRAIN INLET (VERTICAL CURB) (SEE CITY OF GRAND JUNCTION STANDARD DETAIL D-07).
 - 215 103.10/08.3 - 8\"/>

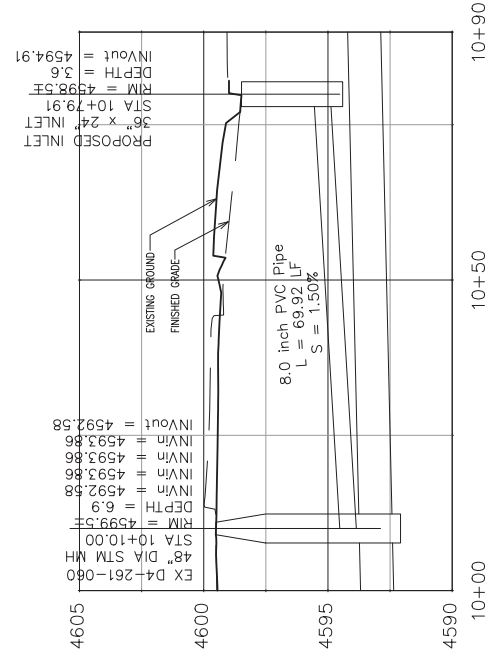

REVISION	DATE	DESCRIPTION	DESIGNED BY	CHECKED BY	APPROVED BY
REVISION A, XXX	202X				
REVISION A, XXX	202X				
REVISION A, XXX	202X				
REVISION A, XXX	202X				



PUBLIC WORKS
ENGINEERING DIVISION

4TH & 5TH STREETS IMPROVEMENTS
4TH STREET AND BELFORD AVENUE
UTILITY PLAN & PROFILE - 1

NOTES:

1. CENTER LINES
 - a. BROKEN YELLOW, 4 IN. WIDE - 10 FT. SEGMENTS WITH 30 FT. GAPS.
 - b. SOLID YELLOW, 4 IN. WIDE. THESE LINES SEPARATE ADJACENT-OPPOSITE DIRECTION TRAFFIC LANES. DOUBLE LINES SHALL BE SPACED 4 IN. APART.
2. LANE LINES
 - a. BROKEN WHITE, 4 IN. WIDE - 10 FT. SEGMENTS WITH 30' GAPS.
 - b. SOLID WHITE, 4 IN. WIDE. THESE LINES SEPARATE ADJACENT-SAME DIRECTION TRAFFIC LANES. A SOLID LINE MAY BE USED TO DISCOURAGE LANE CHANGING, WHILE TWO PARALLEL SOLID WHITE LINES ARE REQUIRED TO PROHIBIT LANE CHANGING.
3. EDGE LINES
 - a. SOLID WHITE OR YELLOW EDGE LINES SHALL BE 4 IN. WIDE. YELLOW EDGE LINES SHALL BE USED ONLY FOR LEFT EDGE, IN THE DIRECTION OF TRAVEL OF DIVIDED STREETS AND HIGHWAYS (SEPARATED BY OTHER THAN A PAINTED MEDIAN) AND ONE-WAY ROADWAYS (INCLUDING RAMP).
EDGE LINES ARE NOT CONTINUED THROUGH INTERSECTIONS AND ARE NOT BROKEN FOR DRIVEWAYS. CARE MUST BE TAKEN TO AVOID EDGE LINE APPEARING AS LANE LINE ALONG ROADWAYS WITH WIDE SHOULDERS AND/OR CLOSELY SPACED DRIVEWAYS.
 - b. DOTTED EXTENSION LINES / GREEN LADDERS
BROKEN WHITE, WIDTH MATCHING THE LINE BEING EXTENDED-2 FT. SEGMENTS WITH 4 FT. GAPS. THESE LINES ARE USED TO DELINEATE THE EXTENSION OF A LINE THROUGH AN INTERSECTION OR INTERCHANGE AREA.
5. CHANNELIZING LINES
SOLID WHITE, 8 IN. WIDE. THESE LINES ARE USED WITH ACCELERATION-DECELERATION LANES, PAVEMENT WIDTH TRANSITIONS, AND LEFT-RIGHT TURN SLOTS OR ISLANDS.
6. CROSS-HATCHING LINES
 - a. SOLID WHITE OR YELLOW, 4 IN. WIDE-45 DEGREE DIAGONAL, SPACED AT 3 FT. OR 5 FT. INTERVALS AS INDICATED ON PLANS, THESE LINES MAY BE PLACED AT LOCATIONS INDICATED ON THE PLANS OR DETERMINED BY THE ENGINEER. YELLOW SHALL BE USED FOR PAINTED MEDIANS OR PAVEMENT WIDTH TRANSITIONS ONLY.
 - b. OPTIONAL DIAGONAL SHOULDER MARKINGS SHALL BE SOLID WHITE, 8 IN. WIDE, SPACED AT INTERVALS OF 20 FT. MINIMUM TO 100 FT. MAXIMUM
7. PARKING LINES
SOLID WHITE, 4 IN. WIDE-DIAGONAL DR PARALLEL AS SHOWN ON THE PLANS DR DIRECTED BY THE ENGINEER.
8. STOP LINES
SOLID WHITE, 12 IN. WIDE-EXTEND PARALLEL TO INTERSECTED ROADWAY ACROSS ALL APPROACH LANES OR AS INDICATED AT LOCATIONS ON THE PLANS.
9. CROSSWALK LINES
SOLID WHITE, 24 IN. WIDE X 9' LENGTH FOR TRANSVERSE LINE TYPE - EXTEND ACROSS ENTIRE WIDTH OF PAVEMENT. THE DISTANCE BETWEEN THE LINES IS USUALLY DETERMINED BY THE WIDTH OF THE SIDEWALKS SO CONNECTED, HOWEVER, IN NO CASE SHALL THIS BE LESS THAN 6 FT.
10. WORD, ARROW AND SYMBOL MARKINGS
ALL LETTERS, ARROWS AND SYMBOLS SHALL BE IN CONFORMANCE WITH "THE STANDARD ALPHABETS FOR HIGHWAY SIGNS AND PAVEMENT MARKINGS" ADOPTED BY THE FEDERAL HIGHWAY ADMINISTRATION.

REVISION A, XXX	DATE	DESIGNED BY	DRAWN BY	PROJECT NO.	SCALE	PLAN & PROFILE
REVISION A, XXX	202X	DM	DM	12200	HORIZONTAL: 1" = 40'	
REVISION A, XXX	202X	DM	DM		VERTICAL: 1" = 10'	
REVISION A, XXX	202X	DM	DM			N/A



PUBLIC WORKS
ENGINEERING DIVISION

4TH & 5TH STREETS IMPROVEMENTS
GENERAL NOTES - STRIPING

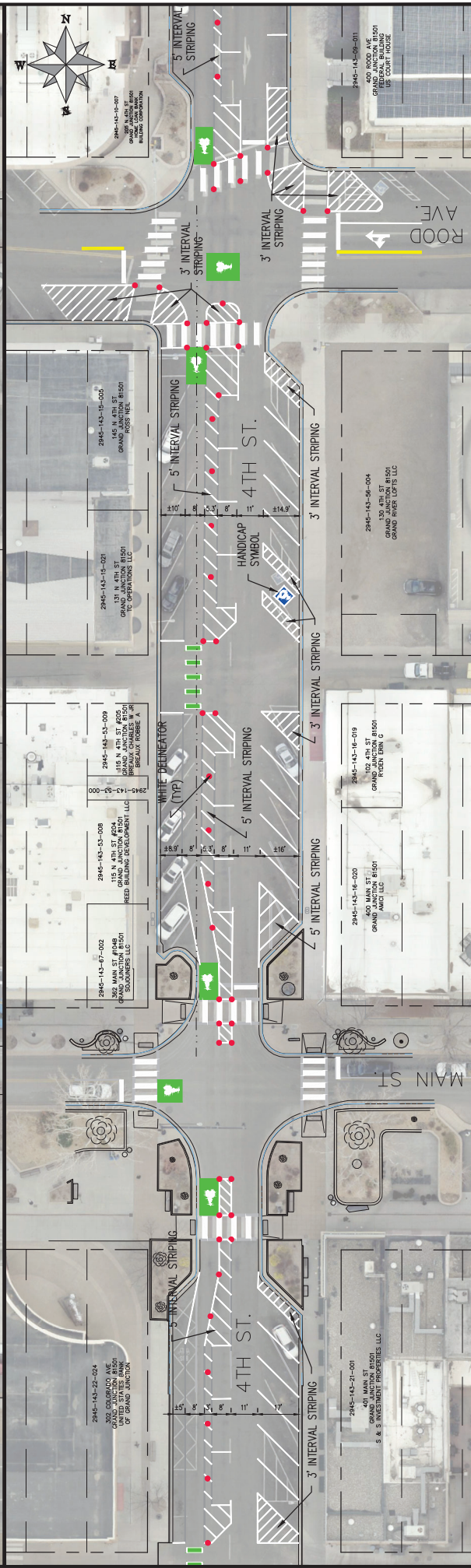
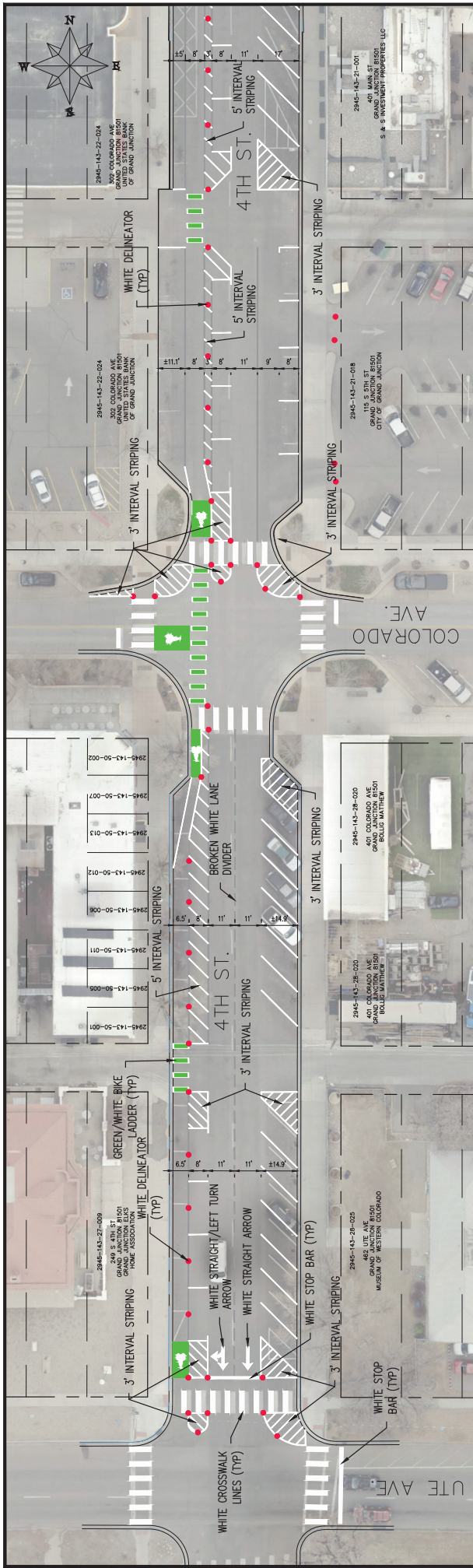

REVISION	DATE	DESCRIPTION
REVISION A.XXX	07/2022	DATE
REVISION A.XXX	01/2023	DESIGNED BY DAM
REVISION A.XXX	02/2023	CHECKED BY EM
REVISION A.XXX	02/2023	APPROVED BY KH

SCALE	PLAN & PROFILE
HORIZONTAL	1" = 40'
VERTICAL	1" = 10'

PROJECT NO.	DATE	SCALE
202X	07/2022	1" = 40'
202X	01/2023	1" = 10'
202X	02/2023	N/A



PUBLIC WORKS
ENGINEERING DIVISION

4TH & 5TH STREETS IMPROVEMENTS
4TH STREET (UTE AVE. TO ROOD AVE.)
STRIPING PLAN - 1

21

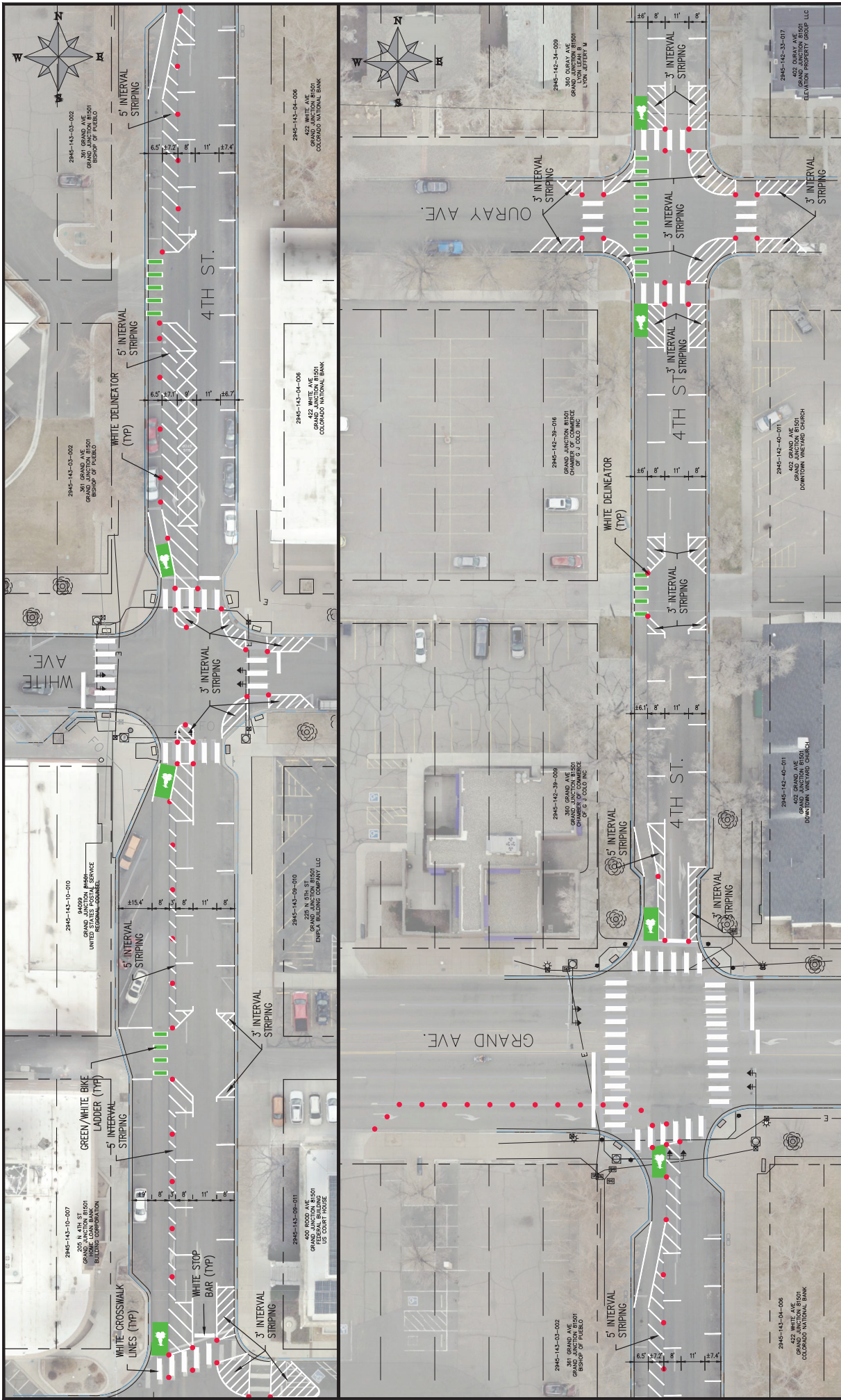

REVISION	DATE	DESCRIPTION	DESIGNED BY	CHECKED BY	APPROVED BY
REVISION A, XXX	07/2022		DM	EM	EM
REVISION A, XXX	01/2023		DM	EM	EM
REVISION A, XXX	02/2023		EM	EM	EM
REVISION A, XXX	02/2023		EM	EM	EM

SCALES, PLAN & PROFILE	
HORIZONTAL	1" = 40'
VERTICAL	1" = 10'

CITY OF Grand Junction COLORADO

PUBLIC WORKS ENGINEERING DIVISION

**4TH & 5TH STREETS IMPROVEMENTS
4TH STREET (ROOD AVE. TO OURAY AVE.)
STRIPING PLAN - 2**

22

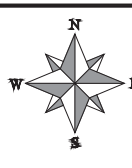
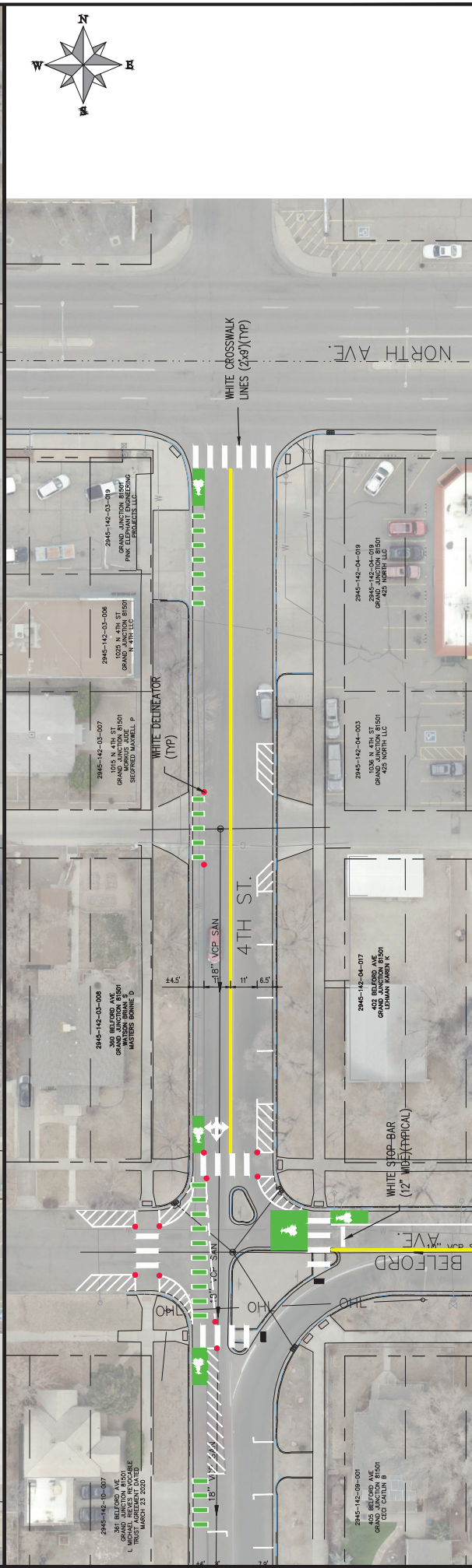
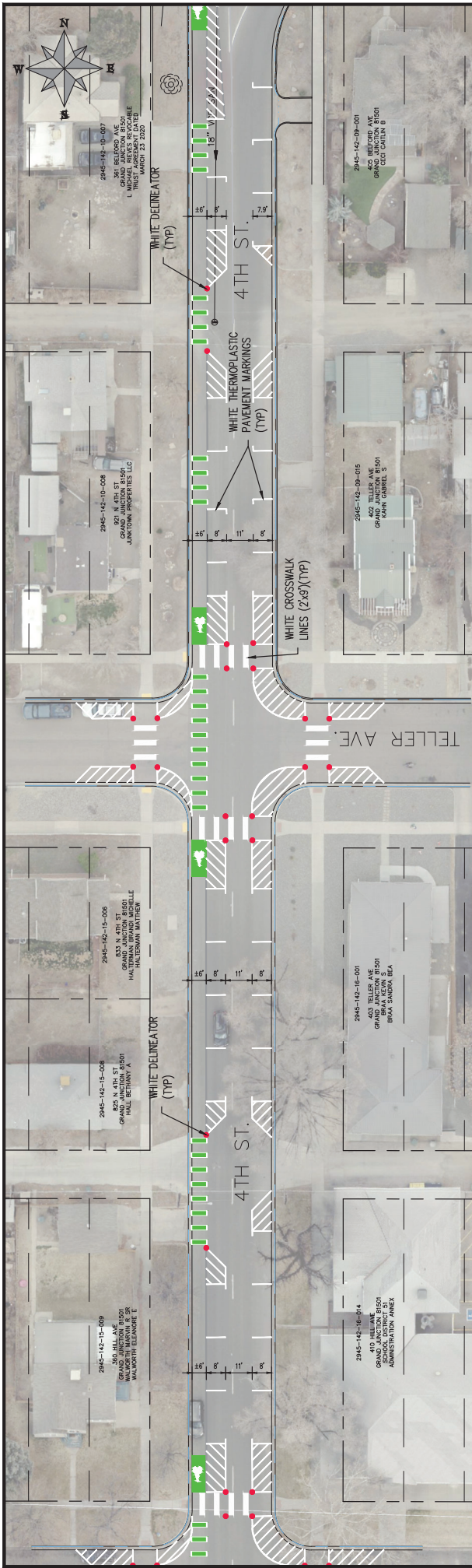

REVISION	DATE	DESCRIPTION	DESIGNED BY	CHECKED BY	APPROVED BY
REVISION A.001	07/2022	DATE	DESIGNED BY	CHECKED BY	APPROVED BY
REVISION A.002	01/2023	DATE	DESIGNED BY	CHECKED BY	APPROVED BY
REVISION A.003	02/2023	DATE	DESIGNED BY	CHECKED BY	APPROVED BY
REVISION A.004	02/2023	DATE	DESIGNED BY	CHECKED BY	APPROVED BY

SCALE	PLAN & PROFILE
HORIZONTAL	1" = 40'
VERTICAL	1" = 10'

PROJECT NO.	DATE
22030	07/2022

DATE	DESIGNED BY	CHECKED BY	APPROVED BY
07/2022	DM	DM	DM
01/2023	DM	DM	DM
02/2023	DM	DM	DM
02/2023	DM	DM	DM

4TH & 5TH STREETS IMPROVEMENTS
4TH STREET (HILL AVE. TO NORTH AVE.)
STRIPING PLAN - 4

PUBLIC WORKS
ENGINEERING DIVISION



21

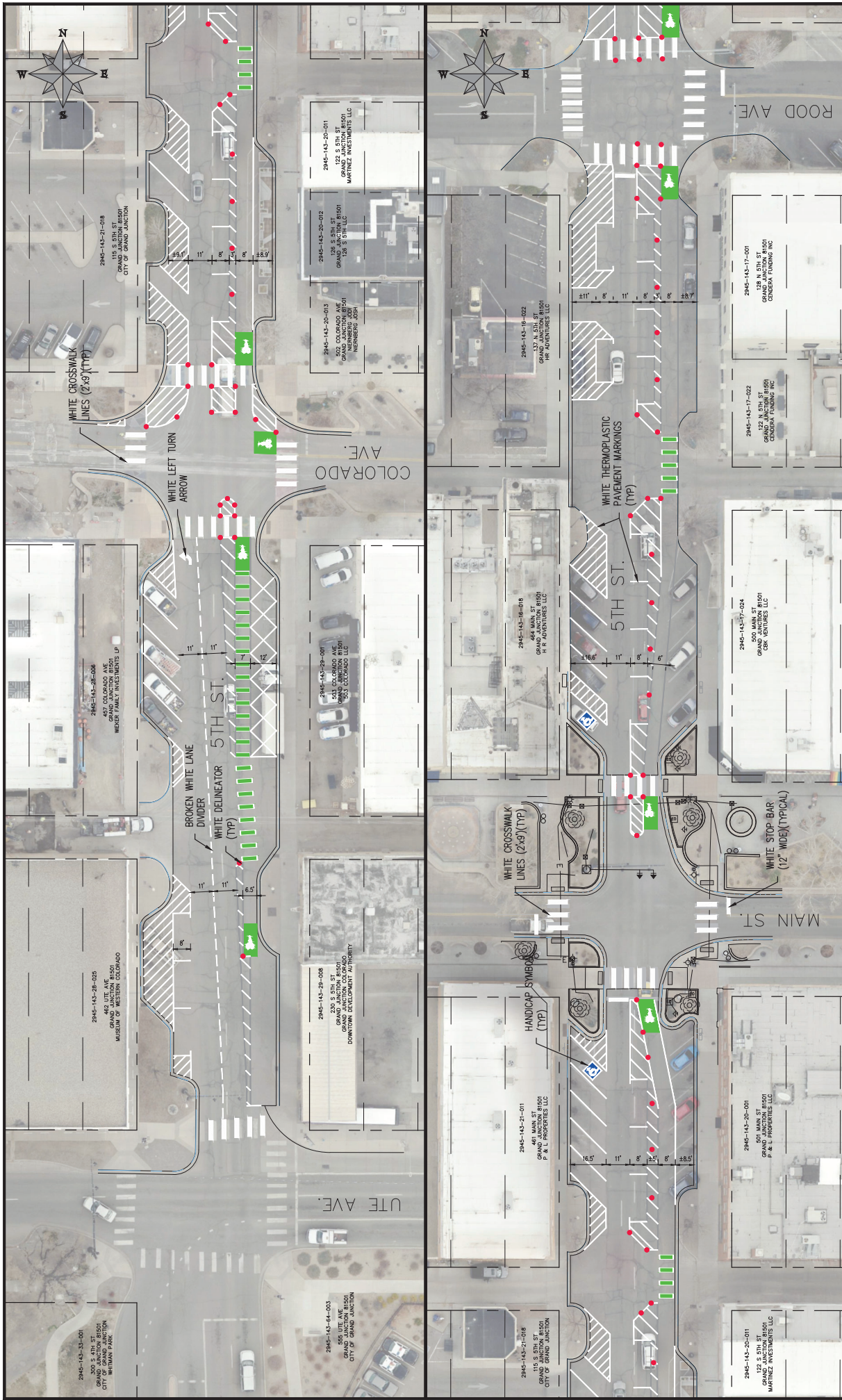

REVISION	DATE	DESCRIPTION
REVISION A, XXX	DATE 07/2022	DATE 07/2022
REVISION A, XXX	DATE 01/2023	DATE 01/2023
REVISION A, XXX	DATE 02/2023	DATE 02/2023
REVISION A, XXX	DATE 02/2023	DATE 02/2023

REVISION	DATE	DESCRIPTION
REVISION A, XXX	DATE 07/2022	DATE 07/2022
REVISION A, XXX	DATE 01/2023	DATE 01/2023
REVISION A, XXX	DATE 02/2023	DATE 02/2023
REVISION A, XXX	DATE 02/2023	DATE 02/2023

DESIGNER: TUS, P2303
 DRAWN BY: DAM
 DESIGNED BY: DAM
 CHECKED BY: EM
 APPROVED BY: SH

SCALES: PLAN & PROFILE
 HORIZONTAL: 1" = 40'
 VERTICAL: 1" = 10'
 N/A

CITY OF Grand Junction COLORADO
PUBLIC WORKS ENGINEERING DIVISION
4TH & 5TH STREETS IMPROVEMENTS
5TH STREET (UTE AVE. TO ROOD AVE.)
STRIPING PLAN - 5

22

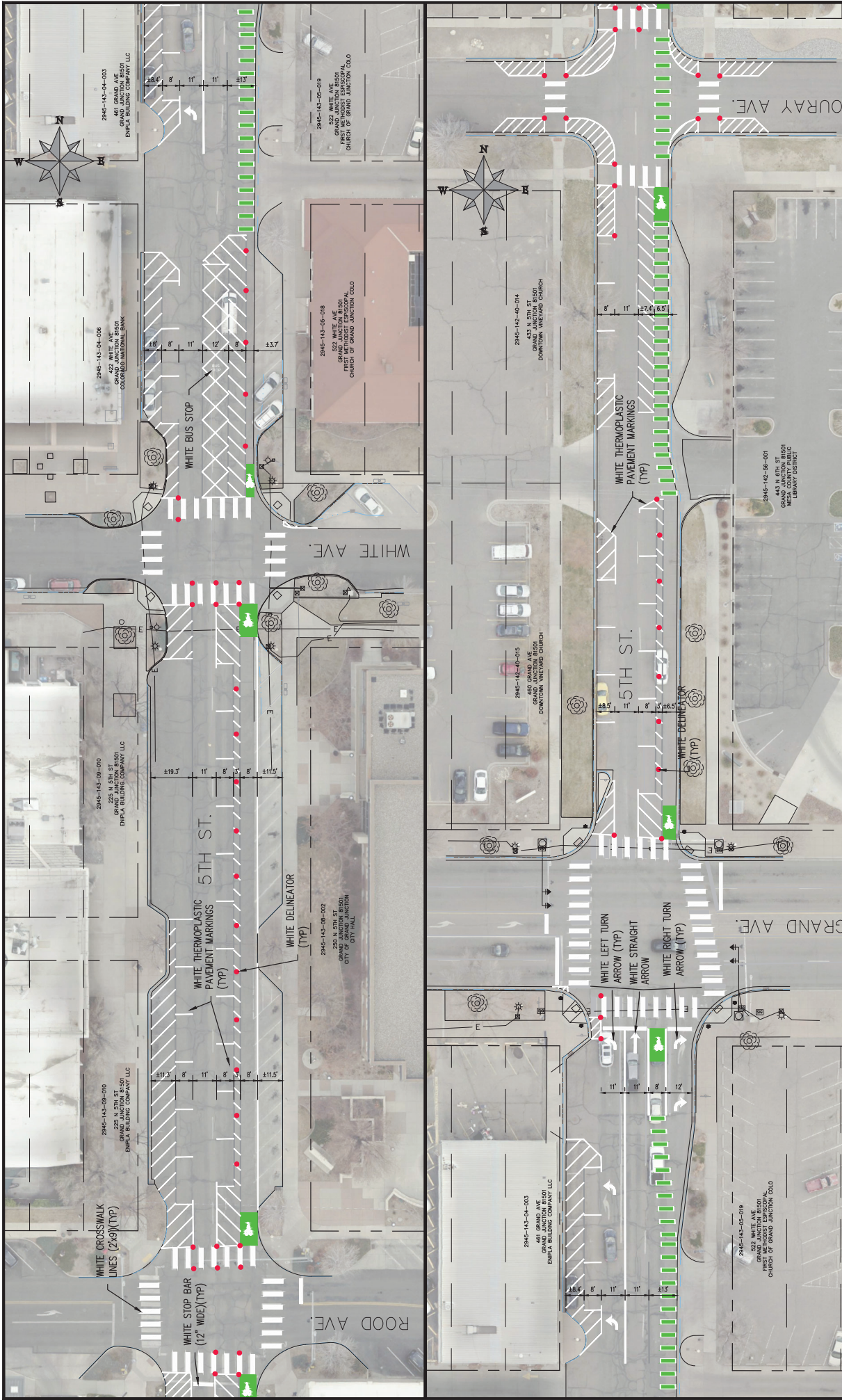

REVISION	DATE	DESCRIPTION	DESIGNED BY	CHECKED BY	APPROVED BY
REVISION A.001	07/2022		DM	DM	DM
REVISION A.002	01/2023		DM	DM	DM
REVISION A.003	02/2023		EM	EM	EM
REVISION A.004	02/2023		EM	EM	EM

SCALES: PLAN & PROFILE	
HORIZONTAL: 1" = 40'	VERTICAL: 1" = 10'

CITY OF Grand Junction COLORADO

PUBLIC WORKS ENGINEERING DIVISION

**4TH & 5TH STREETS IMPROVEMENTS
5TH STREET (ROOD AVE. TO OURAY AVE.)
STRIPING PLAN - 6**

23

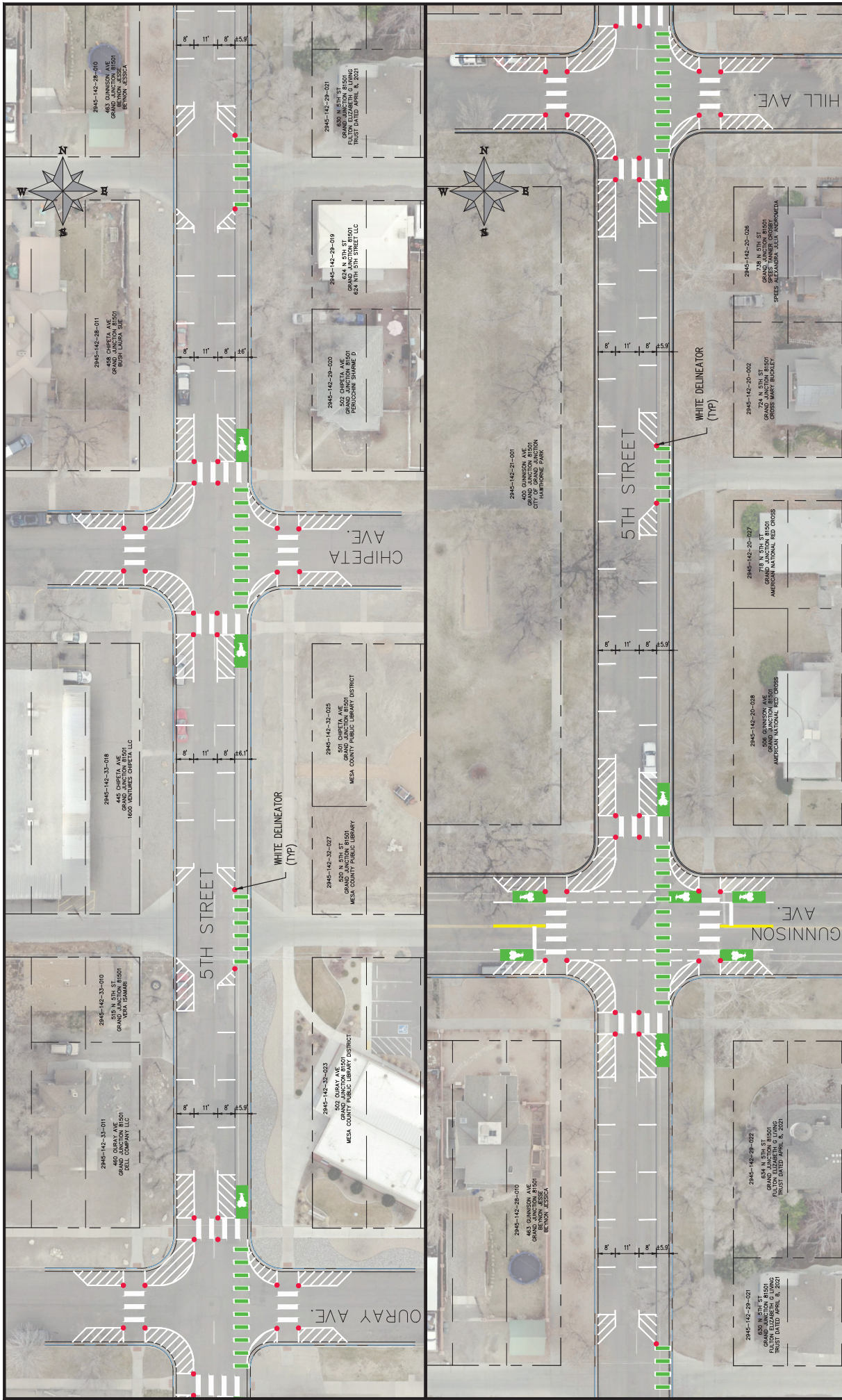

REVISION A, XXX	DATE	DESIGNED BY	DATE	DESIGNED BY	DATE	DESIGNED BY	DATE
REVISION A, XXX	202X	EM	07/2022	EM	01/2023	EM	02/2023
REVISION A, XXX	202X	EM	07/2022	EM	01/2023	EM	02/2023
REVISION A, XXX	202X	EM	07/2022	EM	01/2023	EM	02/2023
REVISION A, XXX	202X	EM	07/2022	EM	01/2023	EM	02/2023

DESCRIPTION	PROJECT NO.	SCALE
4TH & 5TH STREETS IMPROVEMENTS 5TH STREET (OURAY AVE. TO HILL AVE.) STRIPING PLAN - 7	E2303	PLAN & PROFILE
		HORIZONTAL: 1" = 40'
		VERTICAL: 1" = 10'

CITY OF
Grand Junction
 COLORADO

PUBLIC WORKS
ENGINEERING DIVISION

24

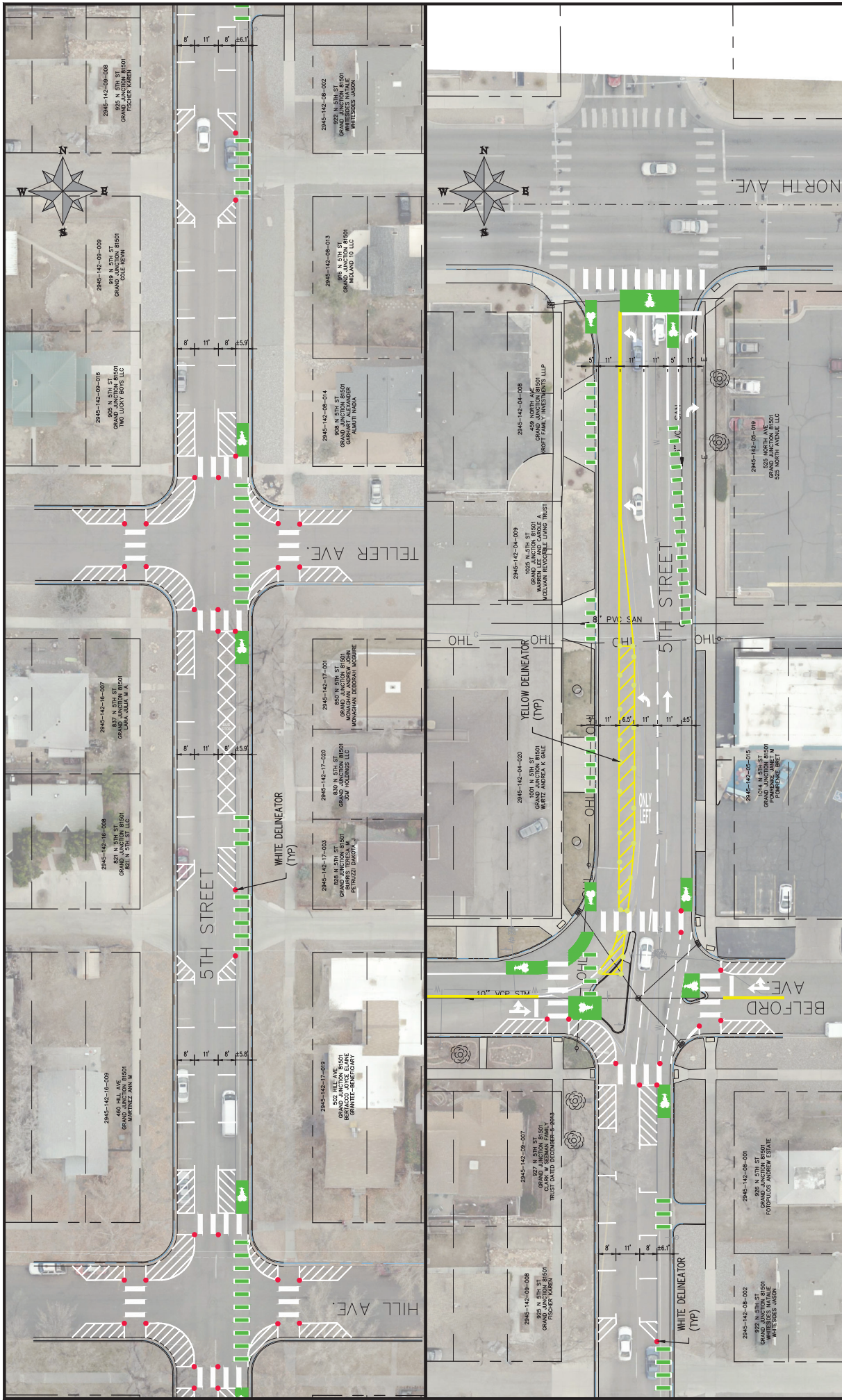

REVISION	DATE	DESCRIPTION
REVISION A, XXX	DATE 07/2022	DATE 07/2022
REVISION A, XXX	DATE 01/2023	DATE 01/2023
REVISION A, XXX	DATE 02/2023	DATE 02/2023
REVISION A, XXX	DATE 02/2023	DATE 02/2023

DATE	DESIGNED BY	CHECKED BY	APPROVED BY
202X	DM	EM	SH
202X	DM	EM	SH
202X	DM	EM	SH

SCALES: PLAN & PROFILE	
HORIZONTAL: 1" = 40'	VERTICAL: 1" = 10'

CITY OF
Grand Junction
 COLORADO

PUBLIC WORKS
ENGINEERING DIVISION

4TH & 5TH STREETS IMPROVEMENTS
5TH STREET (HILL AVE. TO NORTH AVE.)
STRIPING PLAN - 9

25

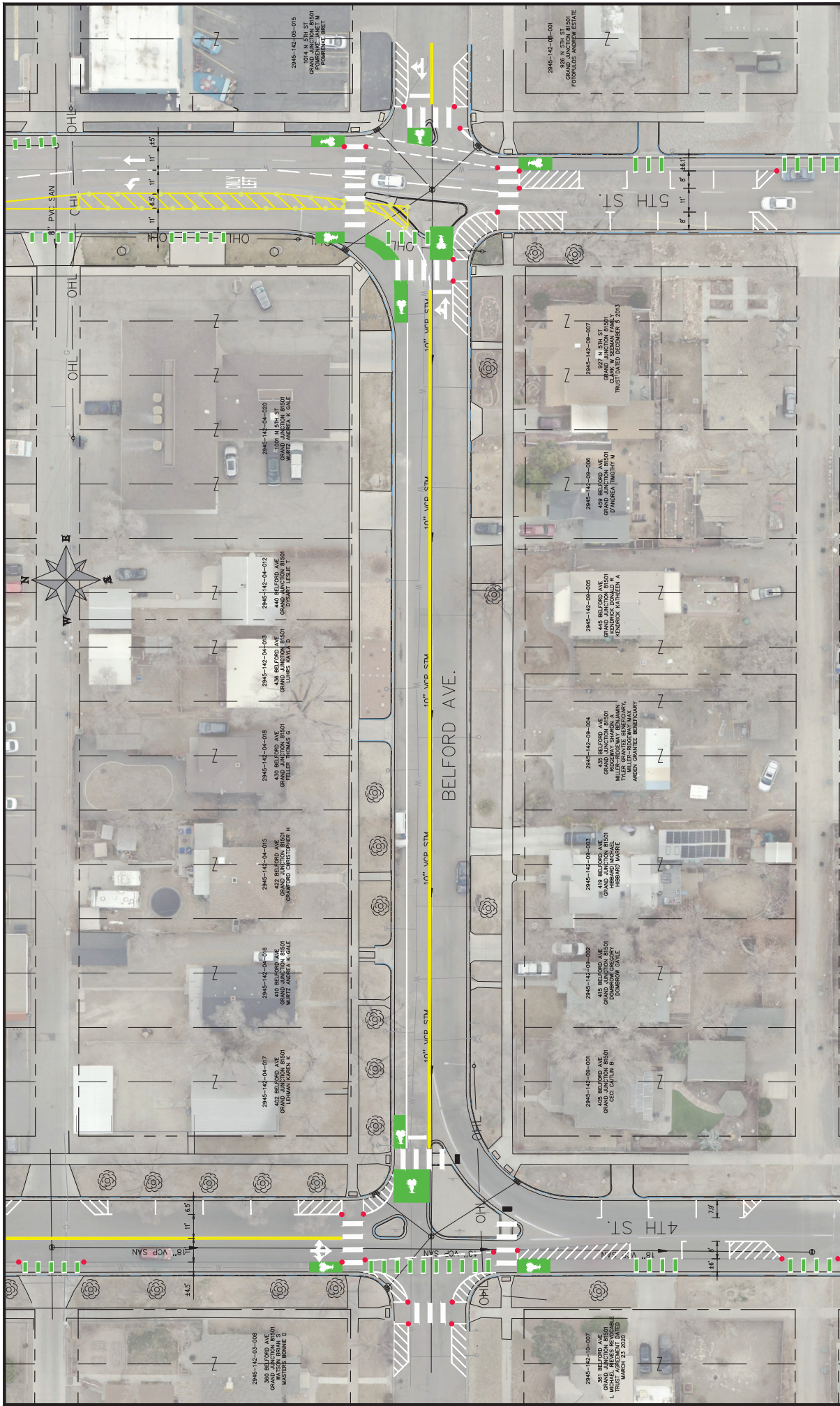

REVISION	DATE	DESCRIPTION
REVISION A, XXX	202X	
REVISION A, XXX	202X	
REVISION A, XXX	202X	
REVISION A, XXX	202X	

DESIGNER	DATE	SCALE
PLANNING & DESIGN	07/2022	HORIZONTAL: 1" = 40'
DESIGNED BY	01/2023	VERTICAL: 1" = 10'
CHECKED BY	02/2023	
APPROVED BY	02/2023	

PROJECT NO. E2303
 DRAWN BY: DAM
 DESIGNED BY: DAM
 CHECKED BY: EM
 APPROVED BY: KH

CITY OF Grand Junction COLORADO
PUBLIC WORKS ENGINEERING DIVISION

4TH & 5TH STREETS IMPROVEMENTS
BELFORD AVE. (4TH ST. TO 5TH ST.)
STRIPING PLAN - 9

26