

## Lift Stations

### Alpine Meadows Lift Station



**Location:** Station is located at 776 ½ Sedona Court, south of Amber Way in the Alpine Meadows subdivision north of I-70. With access off of 27 Road or H Rd.

**Access:** All City vehicles can access

**Special Considerations:** Neighborhood pedestrians, limited staging due to cul-de-sac.

## Lift Stations

### Brachs Lift Station



**Location:** 205 Power Road (behind Safeway on Broadway).

**Access:** All City vehicles can access.

**Special Considerations:** Low traffic. Plenty of room to stage on Power Rd.



## Lift Stations

### Cheyenne Drive Lift Station

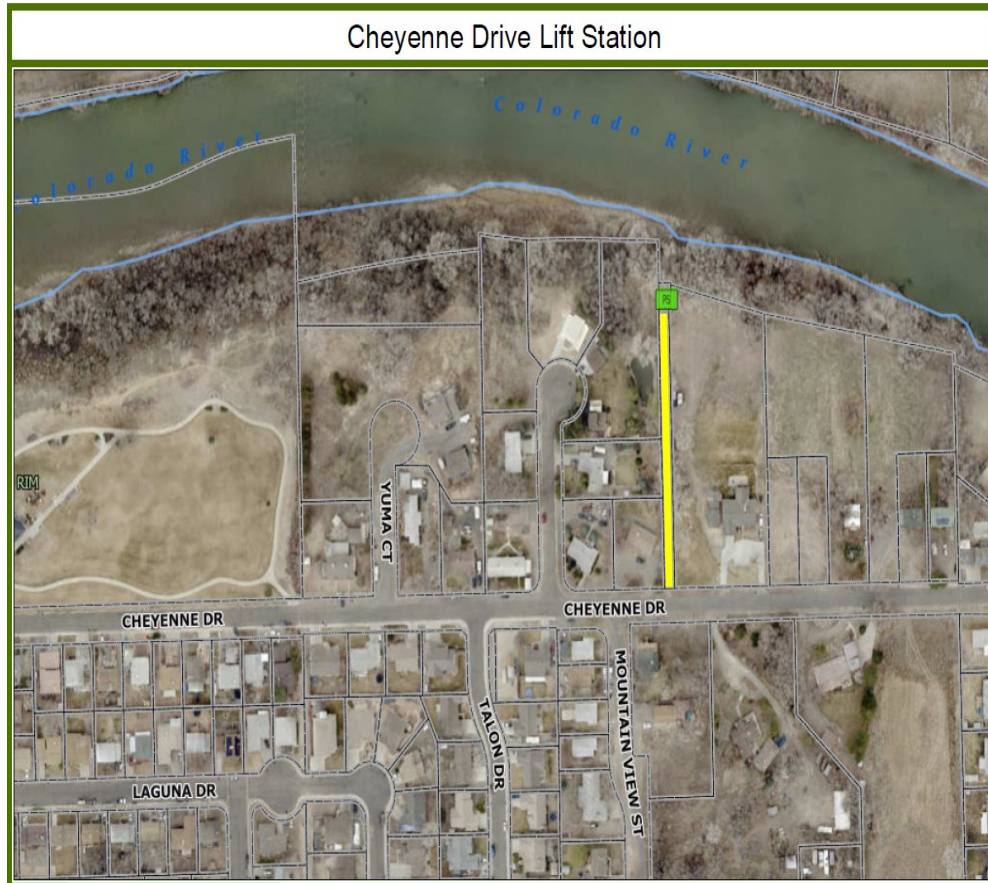

**Location:** Closest physical address is 2758 Cheyenne Dr. south of Colorado River in Orchard Mesa, north of Unawep Ave. Best access is a single vehicle width dirt road that is 145 yards long between 2758 and 2770 Cheyenne Dr.

**Access:** Limited access with large vehicles.

**Special Considerations:** Limited access and limited staging. Ability to stage and/or turn around in field directly east of lift station. May be difficult to reach with an engine.

## Lift Stations

### Connected Lakes Lift Station



**Location:** 612 Dike Road west of 1<sup>st</sup> Connected Lakes parking lot. Power Rd. to Dike Rd. all the way to Connected Lakes parking lot. Take access road at south west corner of lot to river front trail. Take trail 500' and lift station will be elevated on left side.

**Access:** All City vehicles can access.

**Special Considerations:** Pedestrians. Must back out. Stage at parking lot if necessary.



## Lift Stations

### Coors Lift Station



**Location:** On left hand side of Blue Heron Rd, 50 yds past 24 ¼ and Blue Heron Rd intersection.

**Access:** All City vehicles can access.

**Special Considerations:** None.

## Lift Stations

### Desert Hills Lift Station

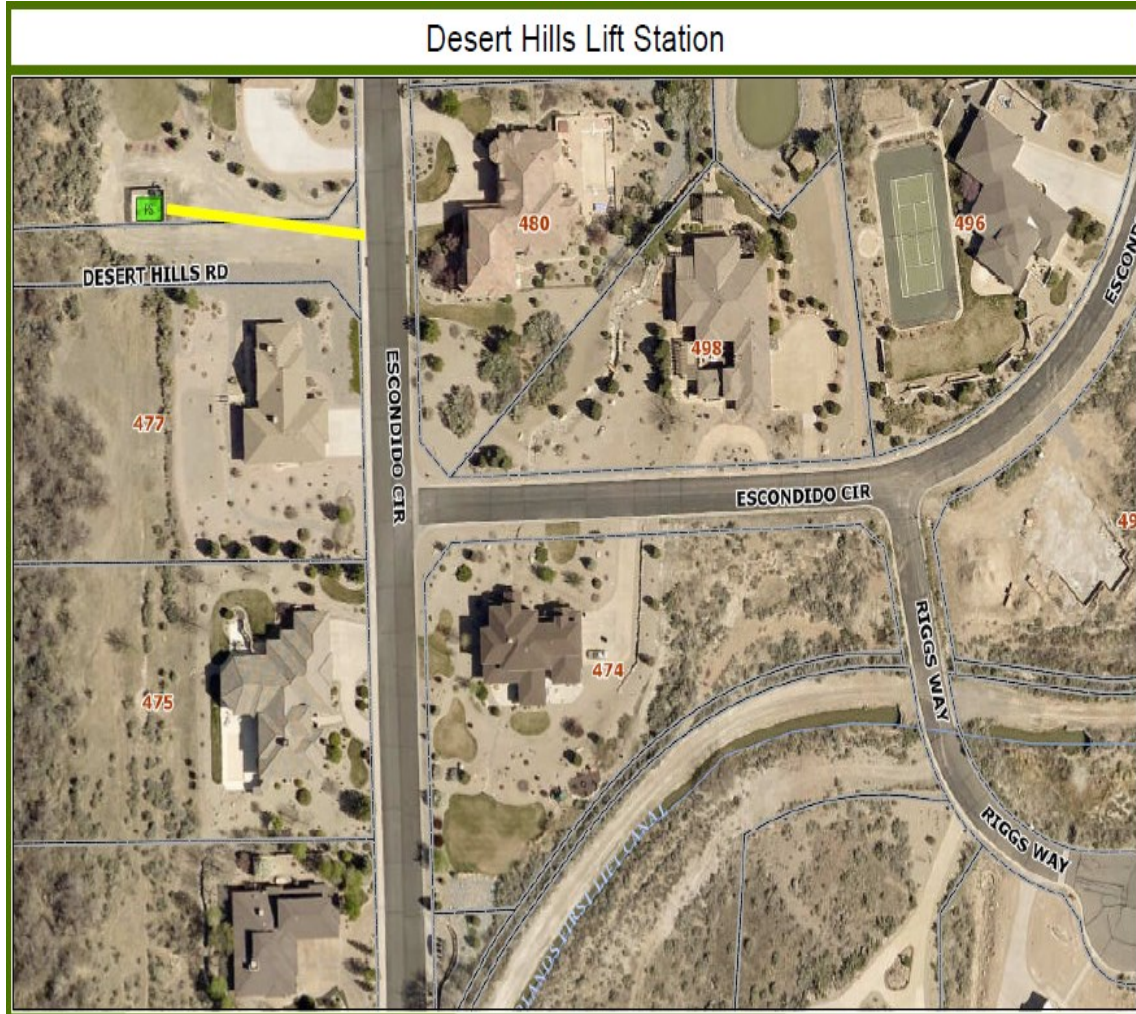

**Location:** Station is between 477 and 479 Escondido Cir, 175' off of the Rd. Escondido is located off S Broadway, east of Tiara Rado golf course.

**Access:** All City vehicles can access.

**Special Considerations:** Pedestrians in residential neighborhood.



## Lift Stations

### D.O.E. Lift Station



**Location:** Station is at 2593 Legacy Way. At 3 way stop on 26 ¼ road past the municipal cemetery, head west on Legacy Way. Lift station is 30 yards west of train tracks.

**Access:** All City vehicles can access.

**Special Considerations:** Possibility of temporarily being blocked by the train. Law enforcement may be needed due to high level of transient activity in the area.

## Lift Stations

### Elposo Lift Station



**Location:** Station is at 445 Crosby Ave. It can be accessed from the north west or south east on Crosby Ave.

**Access:** All City vehicles can access.

**Special Considerations:** East and west shoulders have limited staging room that may require traffic control. West Grand Ave. may also be an option for staging.



## Lift Stations

### Falls Lift Station



**Location:** Closest physical location is 2833 Villa Way #4. Station is about ¼ mile south from Fire Station #2 on 28 ¼ rd. Station can be accessed from Grand Falls Drive on a dirt road about 90 yards east off of 28 ¼ rd.

**Access:** All City vehicles can access.

**Special Considerations:** Station can also be accessed from the canal road just below it which may be a better option if it is raining or snowing. Extremely muddy conditions during rain or snow.

## Lift Stations

### 5<sup>th</sup> Street Lift Station



**Location:** Station is at 725 S 5<sup>th</sup> Street. Only accessible by heading south on 5<sup>th</sup> Street or south on 4<sup>th</sup> Street. Station is located under the 5<sup>th</sup> Street overpass.

**Access:** All City vehicles can access.

**Special Considerations:** Limited accessibility. Law enforcement may be needed due to high level of transient activity in the area.



## Lift Stations

### Grand Valley By Products Lift Station

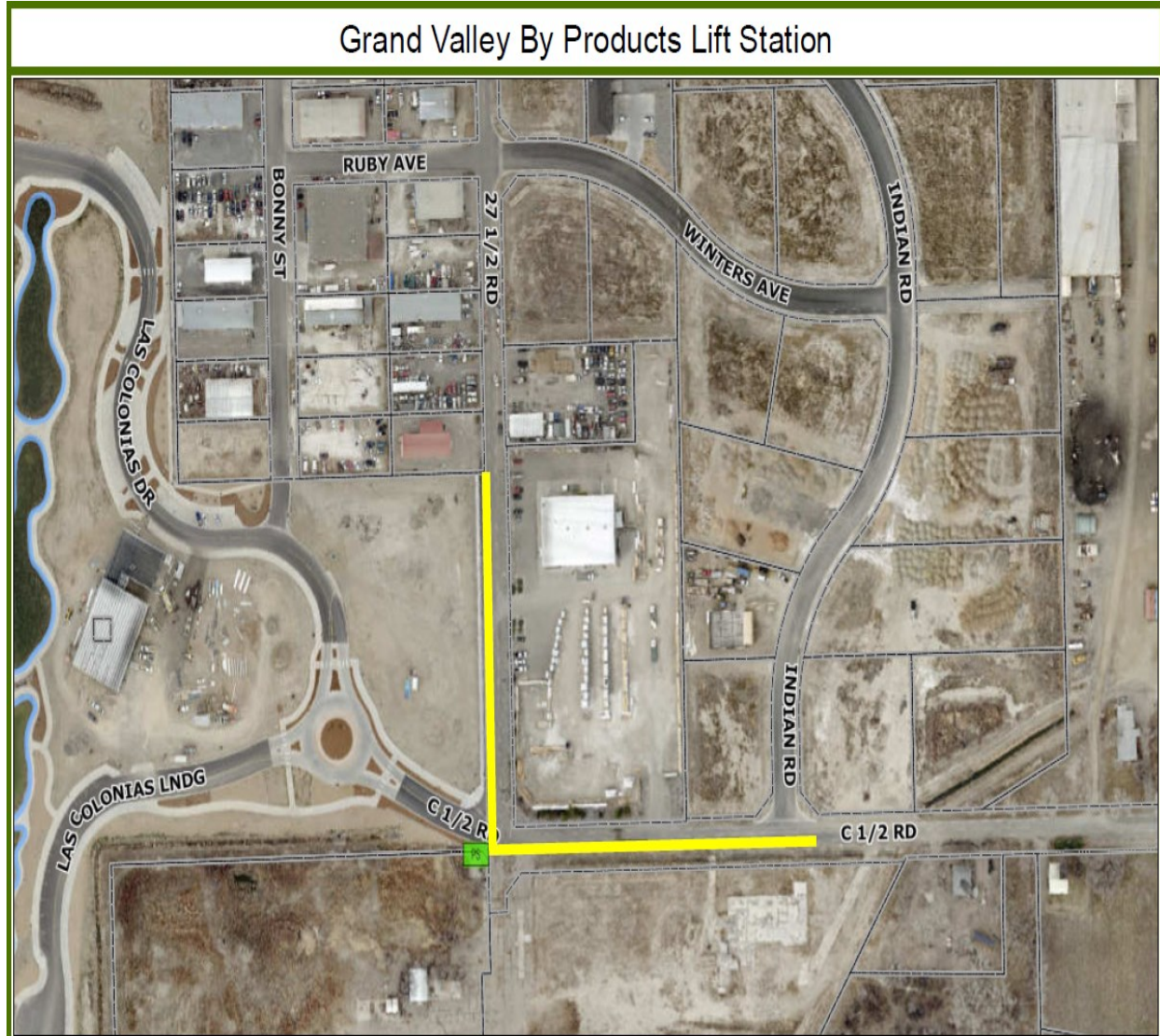

**Location:** Station is at 347 27 ½ rd. at the intersection of C ½ and 27 ½ rd.

**Access:** All City vehicles can access.

**Special Considerations:** Limited staging area. Traffic control may be needed.

## Lift Stations

### Heather Ridge Lift Station

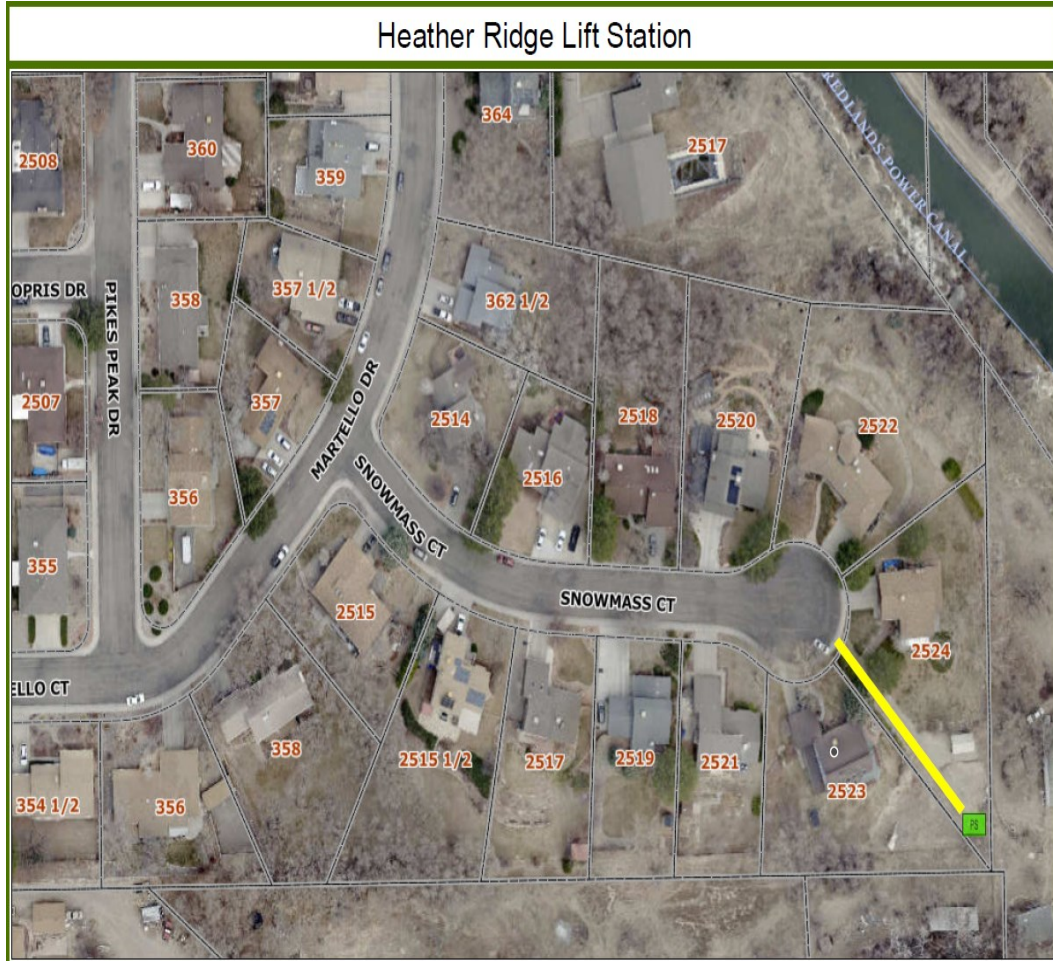

**Location:** Station is located between 2524 and 2523 Snowmass Court on a narrow right of way 60 yards south east of addresses in the Heather Ridge Estates.

**Access:** Narrow right of way may not accommodate an engine.

**Special Considerations:** Staging in the cul-de-sac may be a better option but will be limited on space. Neighborhood traffic and pedestrians.



## Lift Stations

### Mesa Mall Lift Station



**Location:** Station is at 2432 HWY 6 and 50 in the north east corner of Outback Steak House's parking lot.

**Access:** All City vehicles can access.

**Special Considerations:** Cars in parking lot. Incoming traffic from the HWY. Blocking a Mall entrance.

## Lift Stations

### Monument Lift Station



**Location:** Closest physical address is 329 Dakota Circle. The station is 190 yards down a dirt road south east of entrance just north of 327 Dakota Circle.

**Access:** All City vehicles can access.

**Special Considerations:** Ample staging area. May be difficult to access during rain or snow due to muddy conditions.



## Lift Stations

### Panorama Lift Station

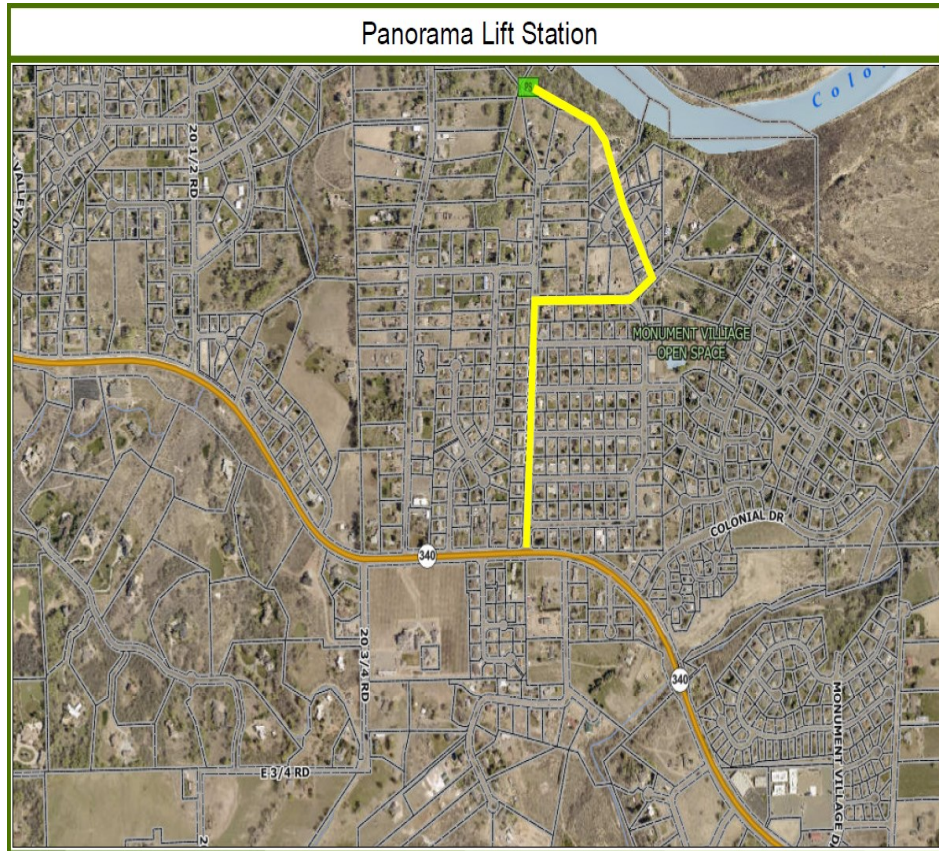

**Location:** Heading west on Broadway, take a left on Panorama Dr. Take a right on Sequoia Rd to Sequoia Ct. Next, take a left on Wild Rose Way. Drive through 678 Wild Rose Way driveway on dirt road 250 yards. Station is at the end of the road.

**Access:** All City vehicles can access.

**Special Considerations:** Narrow, single vehicle width road. May have to back out. Limited staging options. Rain or snow make muddy conditions. Difficult to find, especially at night.

## Lift Stations

### Red Mesa Lift Station

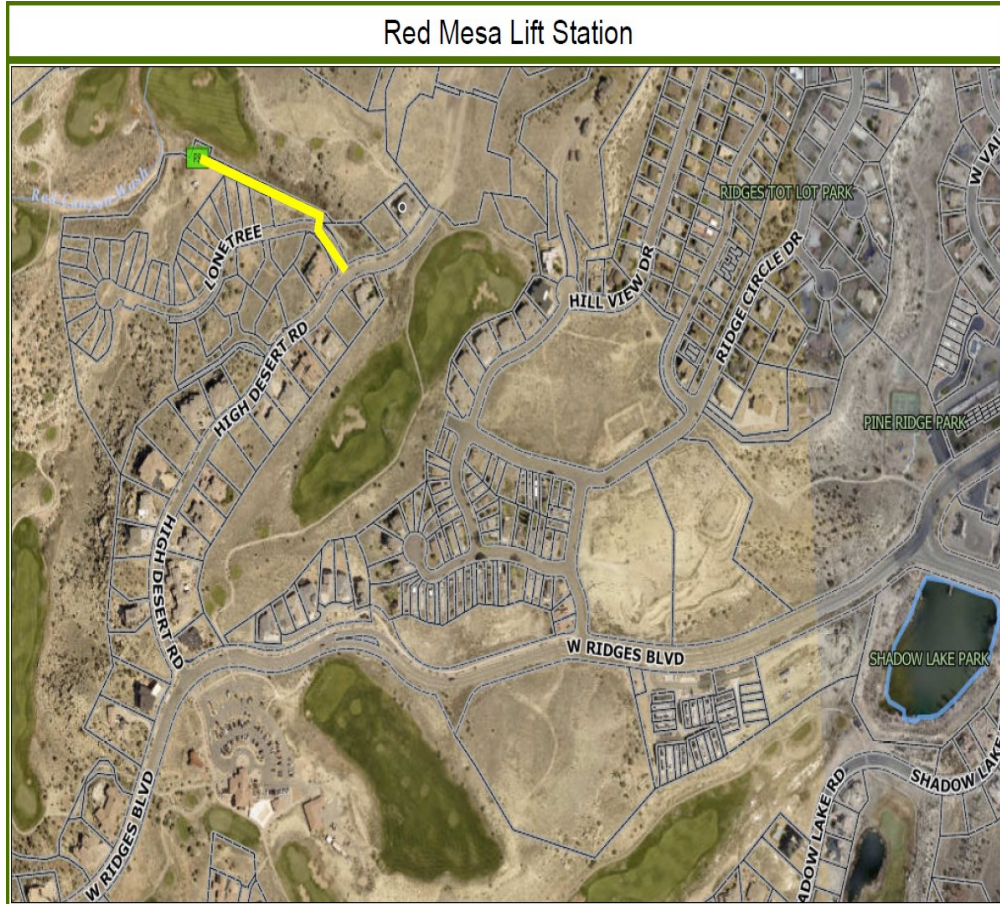

**Location:** Take Ridges Blvd until it becomes W Ridges Blvd. Take first right onto High Desert Rd. Take left onto Lonetree. Approximately 50 yards on Lonetree take a right onto gravel access road. The station is at the end of this access road.

**Access:** All City vehicles can access.

**Special Considerations:** Narrow single vehicle width road. May have to back out. Limited staging options. Rain or snow make muddy conditions.



## Lift Stations

### Redlands Village Lift Station

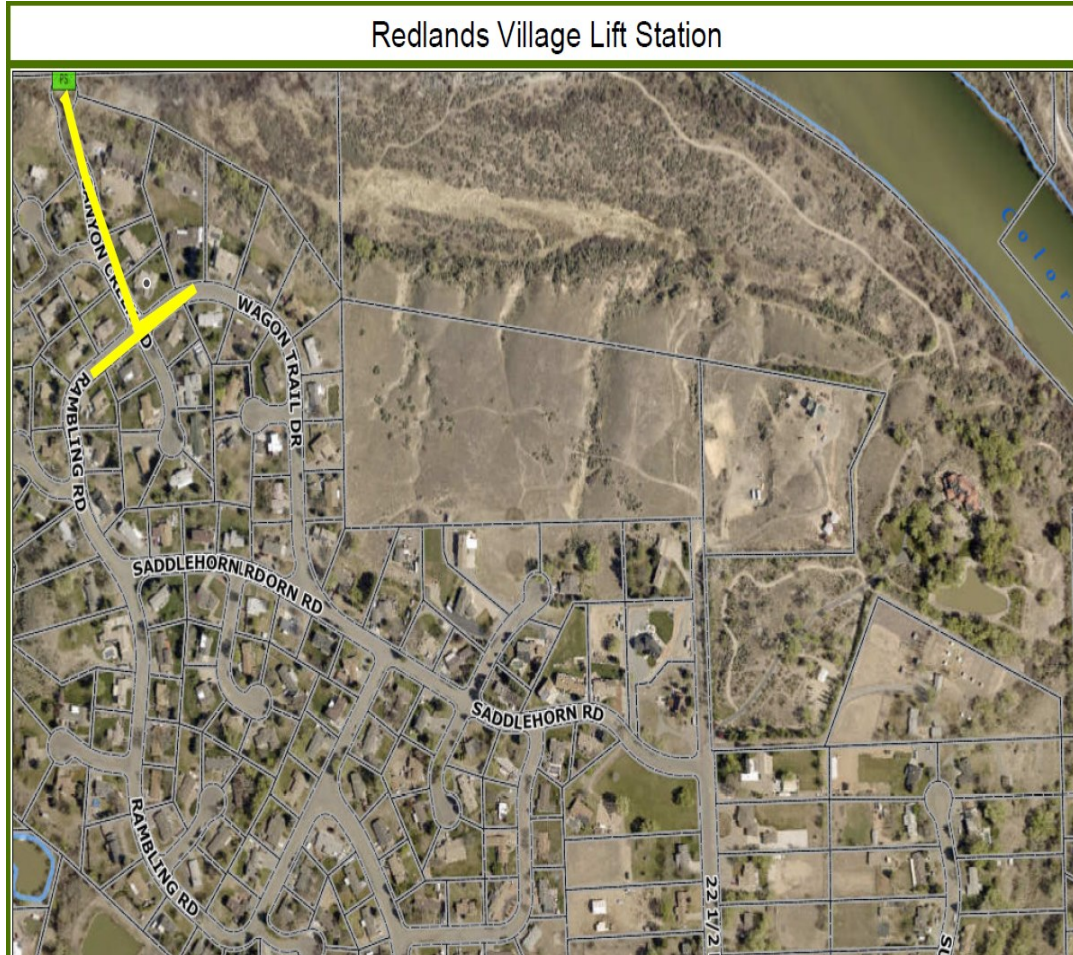

**Location:** Closest physical address is 620 Canyon Creek Rd. If heading south east from Fire Station #5 on Broadway, take a left onto 22 ½ Rd. Then a left onto Saddlehorn Rd. Then take a right onto Wagon Trail Dr. Then take a right onto Canyon Creek Rd. At the end of Canyon Creek Rd, go through the gate onto the dirt access road. Station is at the bottom of the hill.

**Access:** All City vehicles can access when dry.  
(Continued on next page)



## Lift Stations

**Special Considerations:** May need to stage at gate. Steep, curvy dirt road. Limited staging at actual Lift Station. If snowy or rainy conditions exist, access only by foot or ATV/UTV strongly recommended.



## Lift Stations

### Ridges Lift Station



**Location:** Station is located on the right-hand side of the entrance to the Ridges subdivision off Broadway.

**Access:** All City vehicles can access.

**Special Considerations:** Room to stage is very limited. Traffic control and lane closure may need to be considered.

## Lift Stations

### River Trail Lift Station

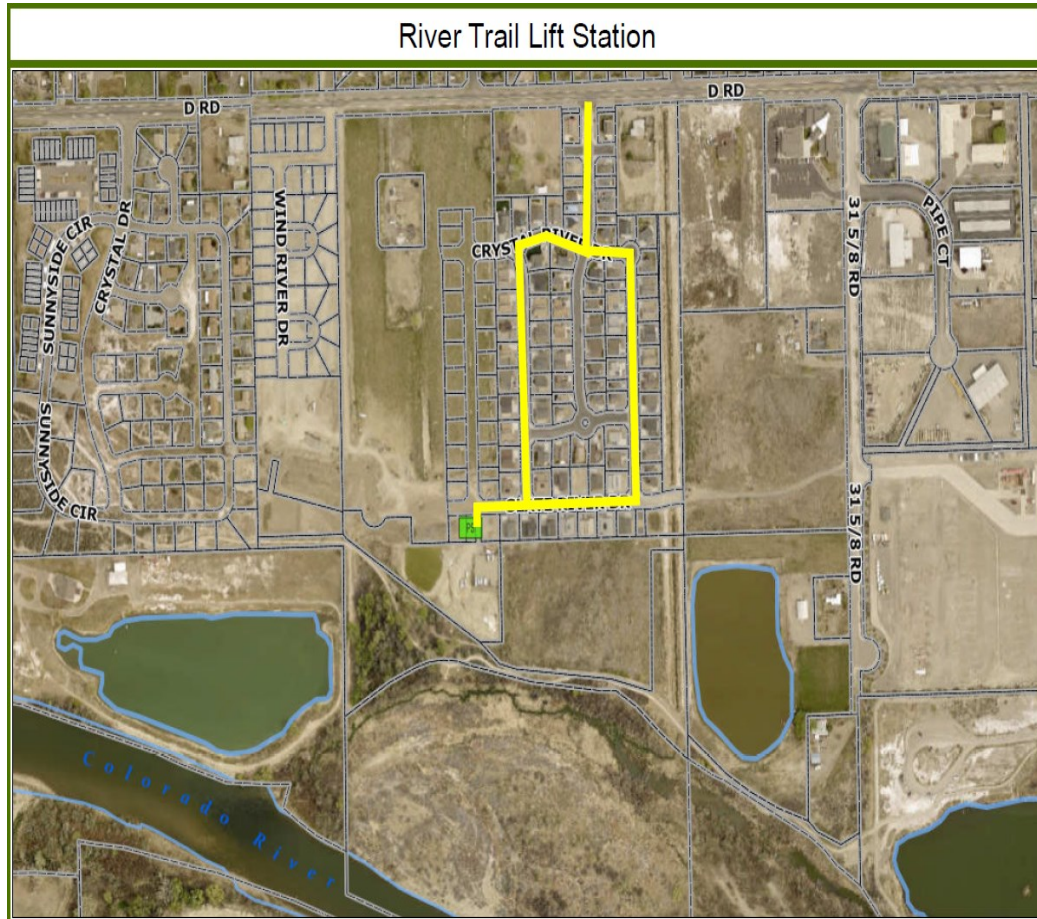

**Location:** Station is between 3133 and 3131 Slate River Drive, about  $\frac{3}{4}$  of a mile west of 32 Rd, and south off of D Road.

**Access:** All City vehicles can access.

**Special Considerations:** Station can potentially be accessed by heading south on 31 5/8 to Slate River Drive. Multiple routes to station. Neighborhood pedestrians and traffic a consideration.



## Lift Stations

### Rosevale Lift Station

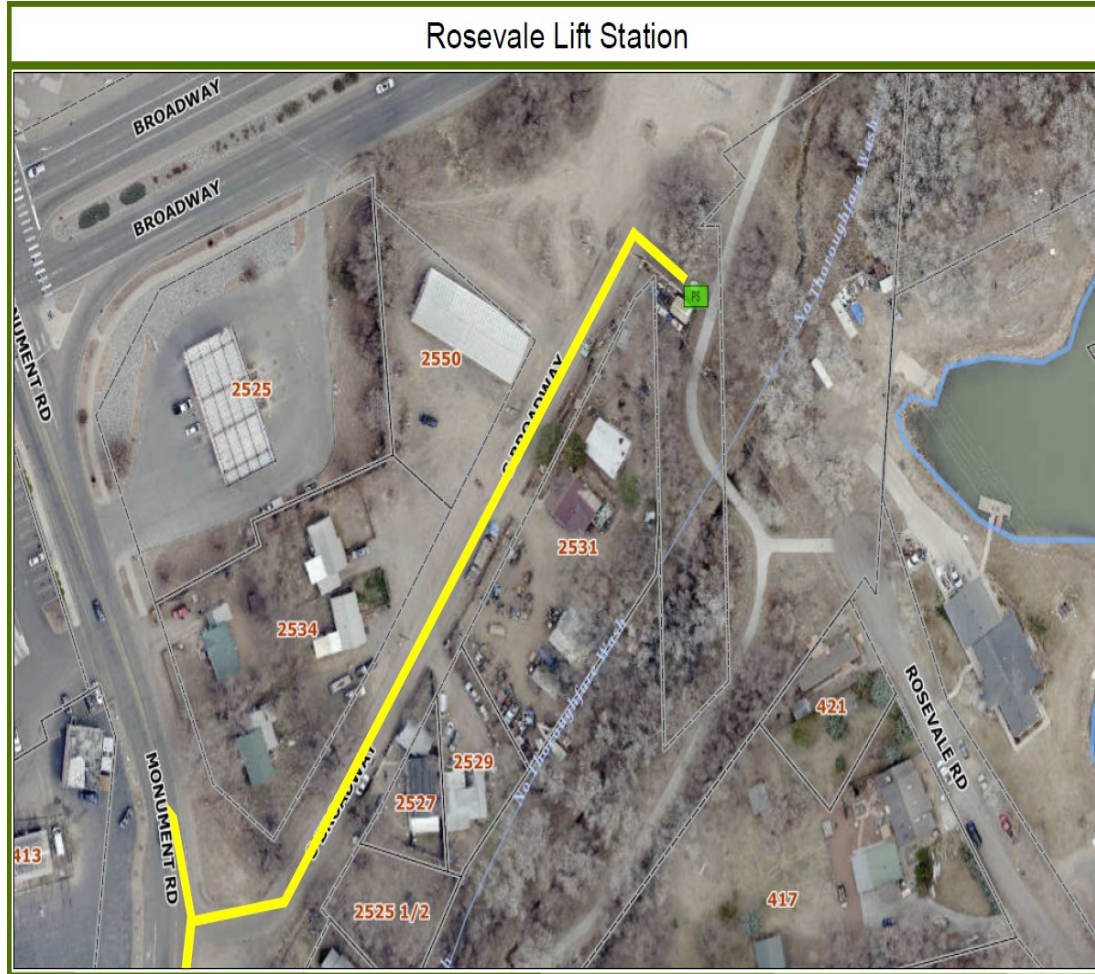

**Location:** Station closest physical address is 2531 South Broadway and is just east behind the gas station at Broadway and Monument Road.

**Access:** All City vehicles can access.

**Special Considerations:** Plenty of staging room. May need law enforcement due to high transient activity.

## Lift Stations

### Safeway Lift Station



**Location:** Station's physical address is 2905 Patterson. It's located behind the strip mall next to Safeway on Patterson.

**Access:** All City vehicles can access.

**Special Considerations:** Plenty of room to stage.



## Lift Stations

### Spyglass Lift Station

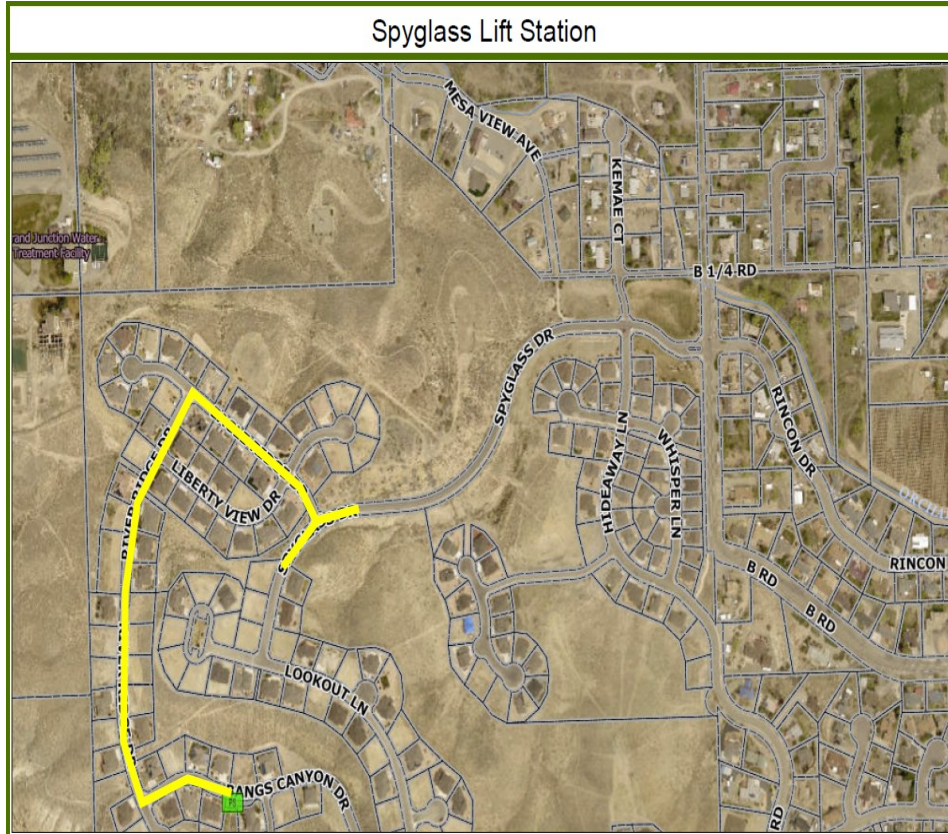

**Location:** Station's physical address is 193 Bangs Canyon Dr. Station is south of HWY 6&50 in Spyglass Ridge subdivision. Head south on 27 road past 6&50. Take right onto Spyglass Dr. then take a right on Eagle Ridge Dr. Take a left on River Ridge Dr. then take a left on Bangs Canyon Dr. Station is on the south side of Bangs Canyon Dr.

**Access:** All City vehicles can access.

**Special Considerations:** Neighborhood traffic and pedestrians.

## Lift Stations

### Tiara Rado Lift Station

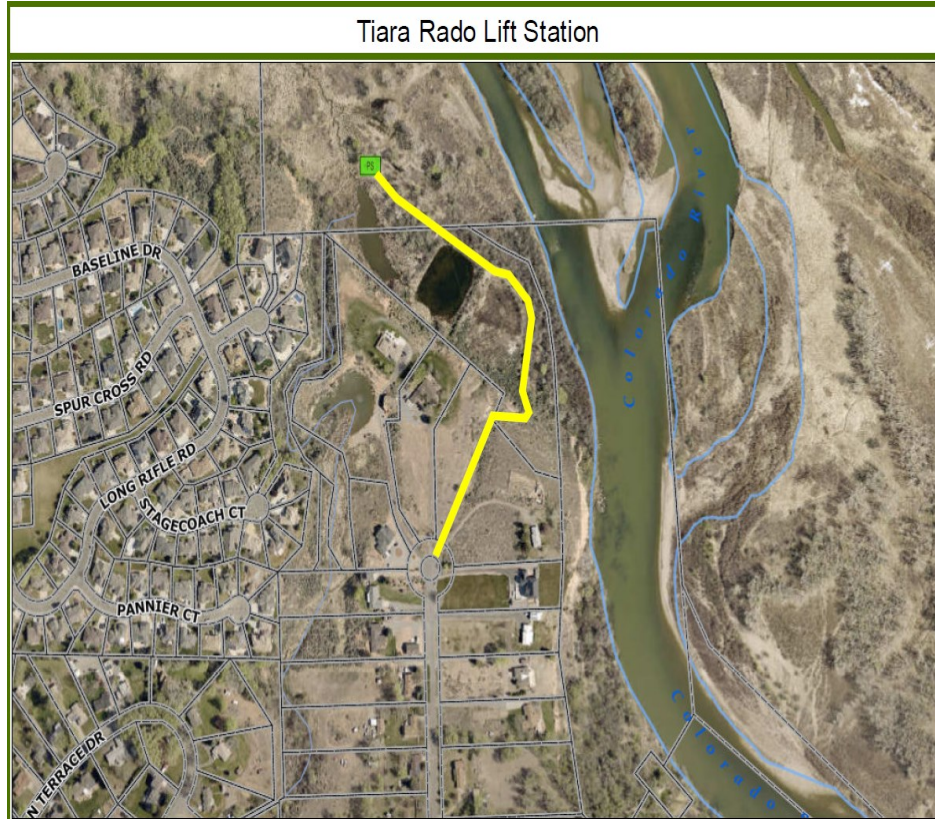

**Location:** Closest physical address is 677 Peony Dr. Heading west on Broadway take a right on Peony Dr. Head all the way down until you get to the dead-end cul-de-sac. There is an access road just slightly to the right. Follow this dirt road approximately ½ mile until you come to the fenced in enclosure.

**Access:** All City vehicles can access. It is a tight fit with large trucks around some turns. (Continued on next page)

**Special Considerations:** Hard to navigate at night. Limited staging room. May consider ATV/UTV/tire chains/foot, for access in heavy rain or snow.



## Lift Stations

### Wellington Lift Station



**Location:** Physical address is 790 Wellington Ave. at the south east corner of the Mesa Developmental Services parking lot.

**Access:** All City vehicles can access.

**Special Considerations:** Limited staging. Vehicles in the parking lot. May need to consider lane closure and traffic control.

## Lift Stations

### Basin #8 Pump Station



**Location:** Physical location is 925 Struthers Ave. just in front of the Edge Water Brewery.

**Access:** All City Vehicles can access.

**Special considerations:** Plenty of room to stage.



## Lift Stations

### 30 Road Pump Station

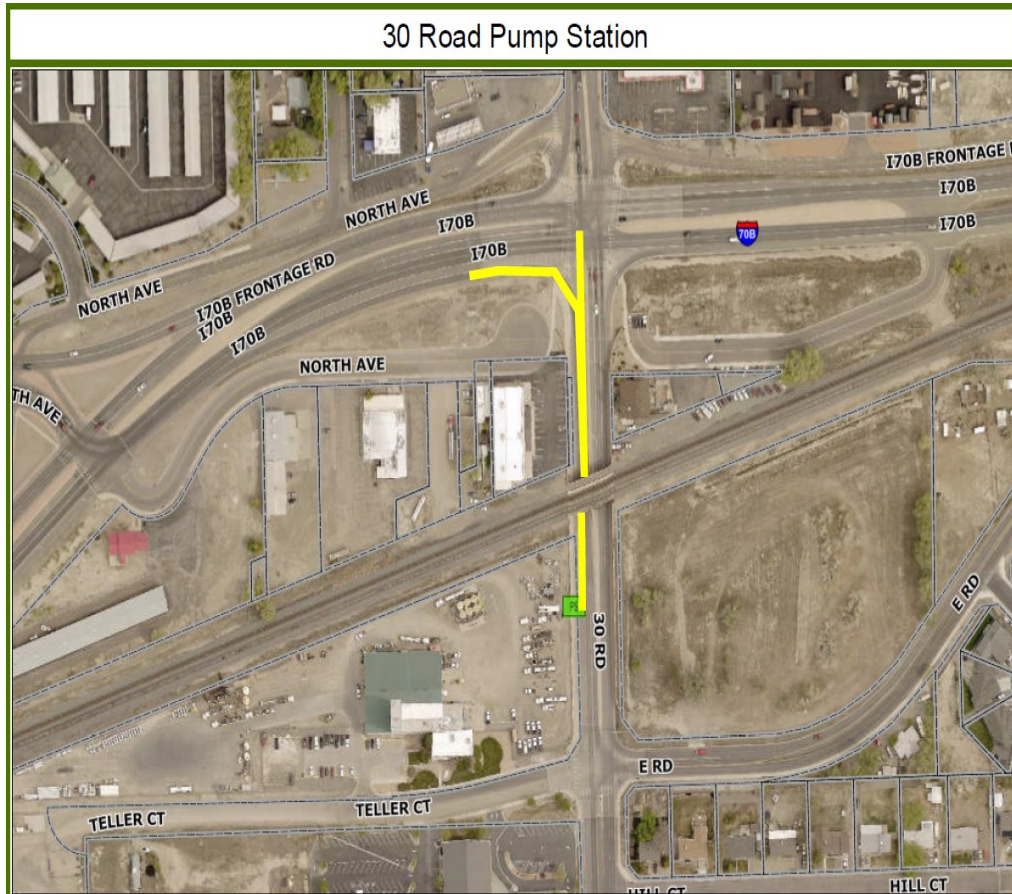

**Location:** Closest physical address is 489 30 Rd. on elevated sidewalk on west side of 30 Rd.

**Access:** All City vehicles can access.

**Special Considerations:** South bound 30 Rd. past I-70 exit ramp needs lane closure. Staging is limited on 30 Rd. More staging options on Teller Court in front Cal-Frac Well Services.