

CITY OF GRAND JUNCTION, COLORADO

ORDINANCE NO. 4034

**AN ORDINANCE ANNEXING TERRITORY TO THE
CITY OF GRAND JUNCTION, COLORADO**

GUMMIN ANNEXATION

APPROXIMATELY 6.60 ACRES

**LOCATED AT 2215 MAGNUS COURT AND A PORTION OF THE MAGNUS COURT
RIGHT OF WAY**

WHEREAS, on the 17th day of January, 2007, the City Council of the City of Grand Junction considered a petition for the annexation of the following described territory to the City of Grand Junction; and

WHEREAS, a hearing on the petition was duly held after proper notice on the 21st day of February, 2007; and

WHEREAS, the City Council determined that said territory was eligible for annexation and that no election was necessary to determine whether such territory should be annexed;

**NOW, THEREFORE, BE IT ORDAINED BY THE CITY COUNCIL OF THE CITY
OF GRAND JUNCTION, COLORADO:**

That the property situate in Mesa County, Colorado, and described to wit:

GUMMIN ANNEXATION

A certain parcel of land lying in the North Half (N 1/2) of Lot 1 of Section 18, Township 1 South, Range 1 West of the Ute Principal Meridian, County of Mesa, State of Colorado and being more particularly described as follows:

BEGINNING at the Southwest corner of Lot 5 of Mullins Subdivision as same is recorded in Plat Book 12, Page 264, Public Records of Mesa County, Colorado; and assuming the South line of the North Half of said Lot 1 of Section 18 bears S89°50'26"W with all other bearings contained herein being relative thereto; thence S89°50'26"W along said South line a distance of 817.98 feet to the Southeast corner of that certain parcel of land as described in Book 3908, Page 288, Public Records of Mesa County, Colorado; thence N00°08'08"W along the East line of said parcel, a distance of 163.43 feet to the Northeast corner of said parcel; thence N19°22'30"E a distance of 51.66 feet to a point on the North line of Magnus Court as same is recorded

in Book 1378, Page 534, Public Records of Mesa County, Colorado; thence S85°10'19"E along said North line a distance of 130.42 feet; thence N79°50'25"E along said North line a distance of 151.14 feet; thence N54°50'25"E along said North line a distance of 91.28 feet; thence N40°37'48"E along said North line a distance of 154.08 feet; thence 148.59 feet along the arc of a 50.00 foot radius curve concave Southeast, having a central angle of 170°16'38" and a chord bearing N64°42'01"E a distance of 99.64 feet to a point on the North line of Magnus Court as same is recorded in Book 794, Page 336, Public Records of Mesa County, Colorado; thence N89°50'19"E along said North line a distance of 97.58 feet; thence N73°43'19"E along said North line a distance of 71.25 feet; thence N55°21'06"E along said North line a distance of 354.75 feet to a point on the North Line of said Lot 1 of Section 18; thence N89°50'19"E a distance of 32.91 feet to the Northeast corner of said Lot 1 of Section 18; thence S00°10'49"E along the East line of the North Half of said Lot 1 of Section 18 a distance of 55.21; thence S89°49'11"W a distance of 25.00 feet to the Northeast corner of Lot 1 of said Mullins Subdivision; thence S55°21'06"W along the North line of said Lot 1 a distance of 255.05 feet to the Northeast corner of that certain parcel of land as described in Book 3509, Page 852, Public Records of Mesa County, Colorado and also being the West line of said Mullins Subdivision; thence S00°10'19"E along the East line of said parcel a distance of 459.40 feet, more or less, to the Point of Beginning.

Said parcel contains 6.60 acres (287,641 square feet), more or less, as described.

Be and is hereby annexed to the City of Grand Junction, Colorado.

INTRODUCED on first reading on the 17th day of January, 2007 and ordered published.

ADOPTED the 21st day of February, 2007.

Attest:

/s/: James J. Doody
President of the Council

/s/: Stephanie Tuin
City Clerk

GUMMIN ANNEXATION

SITUATE IN THE N 1/2 OF LOT 1 OF SECTION 18, T1S, R1W, U.M.
COUNTY OF MESA, STATE OF COLORADO

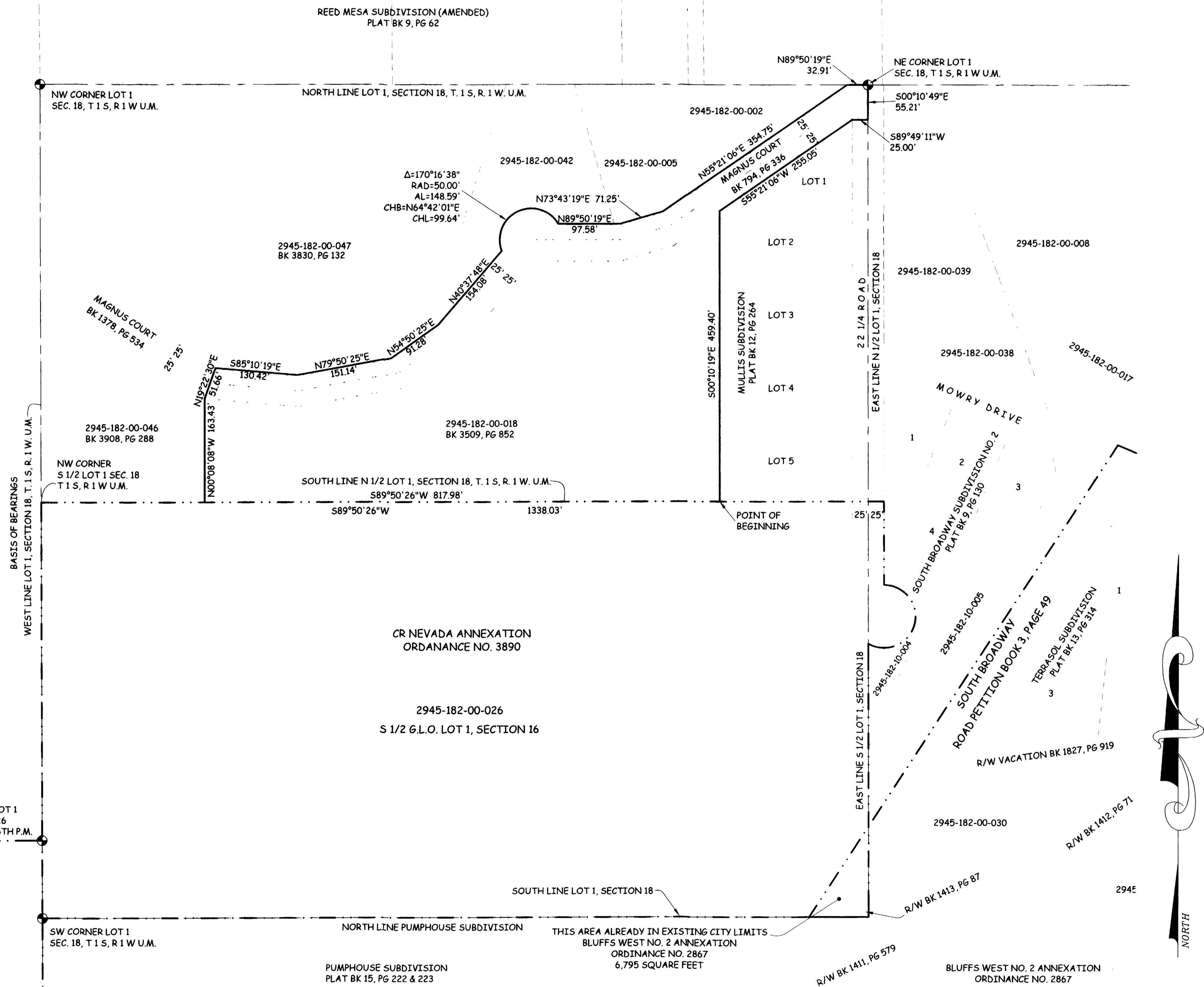
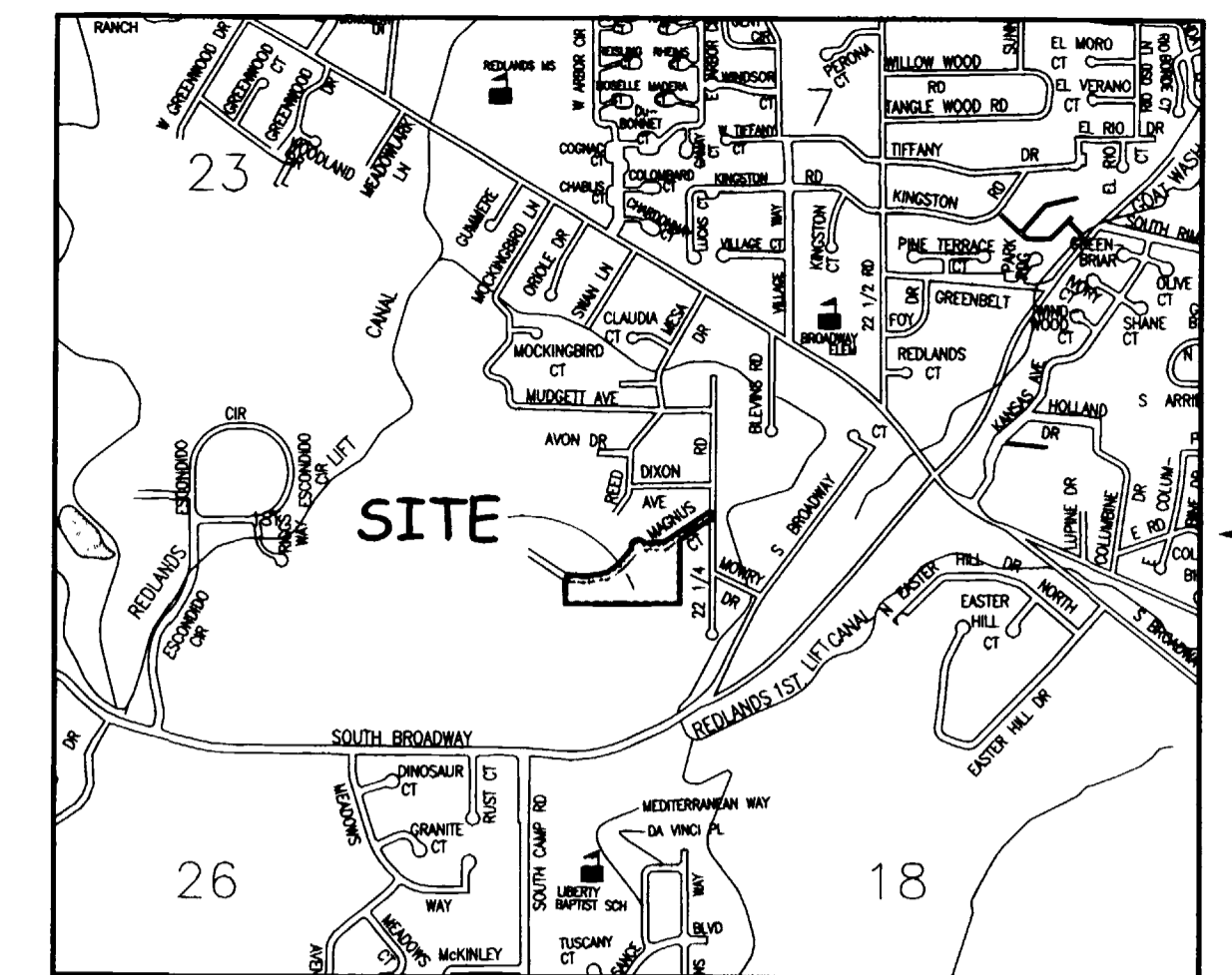

LEGAL DESCRIPTION
A certain parcel of land lying in the North Half (N 1/2) of Section 18, Township 1 South, Range 1 West of the Ute Principal Meridian, County of Mesa, State of Colorado and being more particularly described as follows:

BEGINNING at the Southwest corner of Lot 5 of Mullins Subdivision as same is recorded in Plat Book 12, Page 264, Public Records of Mesa County, Colorado; and assuming the South line of the North Half of said Lot 1 of Section 18 bears S89°50'26"W with all other bearings contained herein being relative thereto; thence S89°50'26"W along said South line a distance of 817.98 feet to the Southeast corner of that certain parcel of land as described in Book 3908, Page 288, Public Records of Mesa County, Colorado; thence N00°08'08"W along the East line of said parcel, a distance of 163.43 feet to the Northeast corner of said parcel; thence N19°22'30"E a distance of 51.66 feet to a point on the North line of Magnus Court as same is recorded in Book 1378, Page 534, Public Records of Mesa County, Colorado; thence S85°10'19"E along said North line a distance of 130.42 feet; thence N79°50'25"E along said North line a distance of 151.14 feet; thence N54°50'25"E along said North line a distance of 91.28 feet; thence N40°37'48"E along said North line a distance of 154.08 feet; thence 148.59 feet along the arc of a 50.00 foot radius curve concave Southeast, having a central angle of 170°16'38" and a chord bearing N64°42'01"E a distance of 99.64 feet to a point on the North line of Magnus Court as same is recorded in Book 794, Page 336, Public Records of Mesa County, Colorado; thence N89°50'19"E along said North line a distance of 97.58 feet; thence N73°43'19"E along said North line a distance of 71.25 feet; thence N55°21'06"E along said North line a distance of 354.75 feet to a point on the North Line of said Lot 1 of Section 18; thence N89°50'19"E a distance of 32.91 feet to the Northeast corner of said Lot 1 of Section 18; thence S00°10'49"E along the East line of the North Half of said Lot 1 of Section 18 a distance of 55.21; thence S89°49'11"W a distance of 25.00 feet to the Northeast corner of Lot 1 of said Mullins Subdivision; thence S55°21'06"W along the North line of said Lot 1 a distance of 255.05 feet to the Northeast corner of that certain parcel of land as described in Book 3509, Page 852, Public Records of Mesa County, Colorado and also being the West line of said Mullins Subdivision; thence S00°10'19"E along the East line of said parcel a distance of 459.40 feet, more or less, to the Point of Beginning.

ABBREVIATIONS

P.O.C.	POINT OF COMMENCEMENT
P.O.B.	POINT OF BEGINNING
R.O.W.	RIGHT OF WAY
SEC.	SECTION
TWP.	TOWNSHIP
RGE.	RANGE
U.M.	UTE MERIDIAN
NO.	NUMBER
SQ. FT.	SQUARE FEET
Δ	CENTRAL ANGLE
RAD	RADIUS
AL	ARC LENGTH
CHL	CHORD LENGTH
CHB	CHORD BEARING
BLK	BLOCK
PB	PLAT BOOK
BK	BOOK
PG	PAGE

AREA OF ANNEXATION

ANNEXATION PERIMETER	1059.76 F1
CONTIGUOUS PERIMETER	817.98 F1
AREA IN SQUARE FEET	287,641***
AREA IN ACRES	6.60

***CONTAINS 64,564 SQUARE FEET WITHIN PUBLIC RIGHTS OF WAY

LEGEND

ANNEXATION BOUNDARY	—————
EXISTING CITY LIMITS	-----

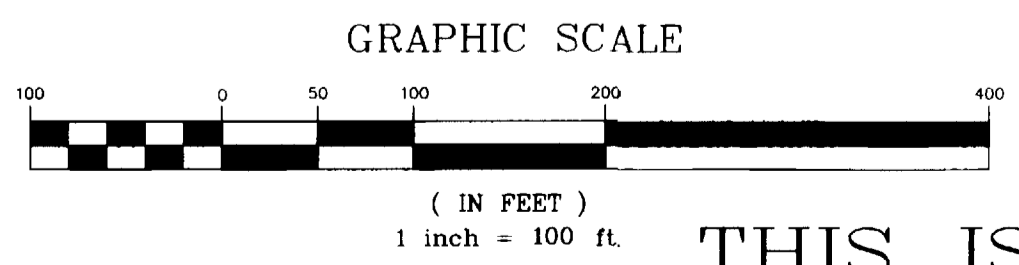

ORDINANCE NO.
4034

EFFECTIVE DATE
MARCH 25, 2007

THIS IS NOT A BOUNDARY SURVEY

The Description(s) contained herein have been derived from subdivision plats and deed descriptions as they appear in the office of the Mesa County Clerk and Recorder. This plat does not constitute a legal survey, and is not intended to be used as a means for establishing or verifying property boundary lines.

[Signature]
PETER T. KRICK, PLS No. 32824
Professional Land Surveyor for the City of Grand Junction
DATE: February 22, 2007

NOTICE
According to Colorado law you must commence any legal action based upon any defect in this survey within three years after you first discover such defect. In no event may any action based upon any defect in this survey be commenced more than ten years from the date of the certification shown herein.

DRAWN BY	CM	DATE	12-14-06
DESIGNED BY		DATE	
CHECKED BY	P.T.K.	DATE	
APPROVED BY		DATE	

SCALE

1" = 100'



PUBLIC WORKS AND UTILITIES REAL ESTATE DIVISION

GUMMIN ANNEXATION
13069300.tif