

# Kannah Creek Water Storage Tank

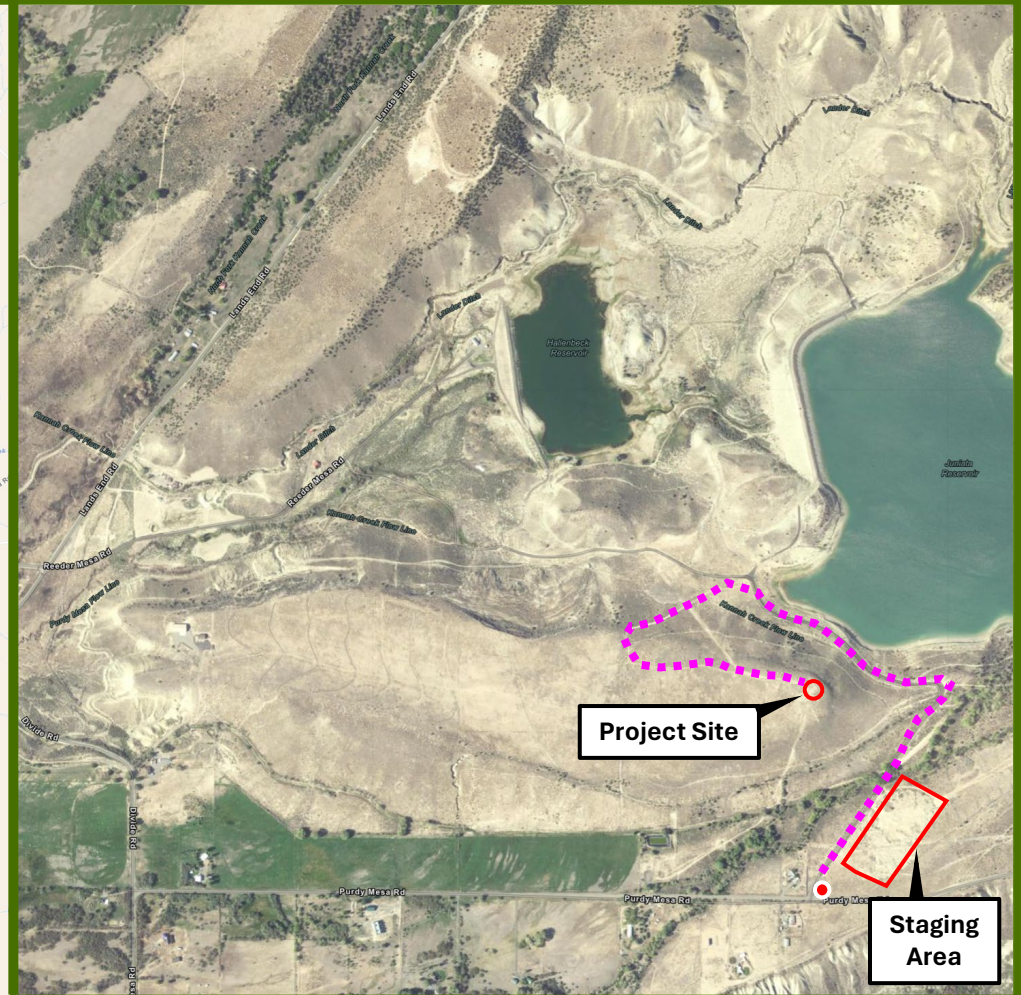

## Pre-Bid Meeting Driving Directions:



- From Grand Junction head southeast on US 50
- Turn left (east) onto Kannah Creek Rd
- Drive 2.9 miles and continue onto Lands End Rd
- Drive 2.8 miles and turn right on Divide Rd
- Turn left onto Purdy Mesa Rd and drive 1 mile to the Juniata Trailhead parking lot (next to staging area)

Notes: \_\_\_\_\_

\_\_\_\_\_

\_\_\_\_\_

\_\_\_\_\_

\_\_\_\_\_