

CITY OF GRAND JUNCTION, COLORADO

ORDINANCE NO. 4071

**AN ORDINANCE ANNEXING TERRITORY TO THE
CITY OF GRAND JUNCTION, COLORADO**

THE PROMONTORY ANNEXATION NO. 4

APPROXIMATELY 5.44 ACRES

**LOCATED AT THE EAST END OF SIERRA VISTA ROAD, INCLUDING
A PORTION OF B ROAD, CLYMER DRIVE AND
SIERRA VISTA ROAD RIGHTS-OF-WAY**

WHEREAS, on the 7th day of March, 2007, the City Council of the City of Grand Junction considered a petition for the annexation of the following described territory to the City of Grand Junction; and

WHEREAS, a hearing on the petition was duly held after proper notice on the 7th day of March, 2007; and

WHEREAS, the City Council determined that said territory was eligible for annexation and that no election was necessary to determine whether such territory should be annexed;

**NOW, THEREFORE, BE IT ORDAINED BY THE CITY COUNCIL OF
THE CITY OF GRAND JUNCTION, COLORADO:**

That the property situate in Mesa County, Colorado, and described to wit:

THE PROMONTORY ANNEXATION NO. 4

A certain parcel of land located in the Northeast Quarter of the Northwest Quarter (NE 1/4 NW 1/4) of Section 36, Township 1 South, Range 1 West of the Ute Principal Meridian, County of Mesa, State of Colorado and being more particularly described as follows:

COMMENCING at the Southeast corner of Lot 16, Block Three of Sierra Vista Subdivision, as same is recorded in Plat Book 12, Page 115, Public Records of Mesa County, Colorado, and assuming the East line of said Block three bears N00°01'46"W with all other bearings contained herein being relative thereto; thence N89°58'14"E a distance of 25.00 feet to the POINT OF BEGINNING; thence N00°01'46"W from said point of beginning a distance of 255.00 feet to a point on the North line of the NE1/4 NW1/4 of Section 36; thence N89°58'14"E along said North line a distance of 25.00 feet; thence S00°01'46"E along the

West line of Block Four of said Sierra Vista Subdivision and its projection a distance of 428.42 feet; thence 33.24 feet along the arc of a 20.00 foot radius curve concave Northeast, having a central angle of 95°14'10" and a chord bearing S47°38'51"E a distance of 29.55 feet to a point on the South line of said Block Four; thence 76.30 feet along the arc of a 797.60 foot radius curve concave South, having a central angle of 05°28'52" and a chord bearing N87°28'29"E a distance of 76.27 feet; thence N00°13'11"E along the East line of said Block Four a distance of 207.10 feet to the Southwest corner of that certain parcel of land as described in Book 3600, Page 515, Public Records of Mesa County, Colorado; thence S86°16'51"E along the South line of said parcel a distance of 168.25 feet to the Southeast corner of said parcel; thence N03°22'36"E along the East line of said parcel a distance of 77.62 feet to the Northeast corner of said parcel; thence S83°34'33"E along the South line of the Orchard Mesa Canal No. 1 a distance of 375.66 feet; thence S00°01'43"E along the East line of Lot 1 of Madre De Paz, A Replat of 4 Seasons-Orchard Mesa Development, as same is recorded in Plat Book 13, Page 380, Public Records of Mesa County, Colorado, a distance of 376.88 feet to the Southeast corner of said Lot 1; thence S84°36'37"W along the South line of said Lot 1 a distance of 549.94 feet; thence N00°13'11"E along the East line of Lot 19 and it's continuation a distance of 171.90 feet; thence 73.91 feet along the arc of a 772.60 foot radius curve concave South, having a central angle of 05°28'59" and a chord bearing S87°28'31"W a distance of 73.88 feet; thence 74.80 feet along the arc of a 45.00 foot radius curve concave Northeast, having a central angle of 95°14'19" and a chord bearing N47°38'56"W a distance of 66.48 feet; thence N00°01'46"W a distance of 173.42 feet, more or less, to the Point of Beginning.

Said parcel contains 5.44 acres (236,863 square feet), more or less, as described.

Be and is hereby annexed to the City of Grand Junction, Colorado.

INTRODUCED on first reading on the 7th day of March, 2007 and ordered published.

ADOPTED on second reading the 18th day of April, 2007.

Attest:

/s/: James J. Doody
President of the Council

/s/: Stephanie Tuin
City Clerk

PROMONTORY ANNEXATION NO. 4

SITUATE IN THE NE 1/4 OF THE NW 1/4 OF SECTION 36,
TWP 1S, R6E 1W, U.M. COUNTY OF MESA, STATE OF COLORADO

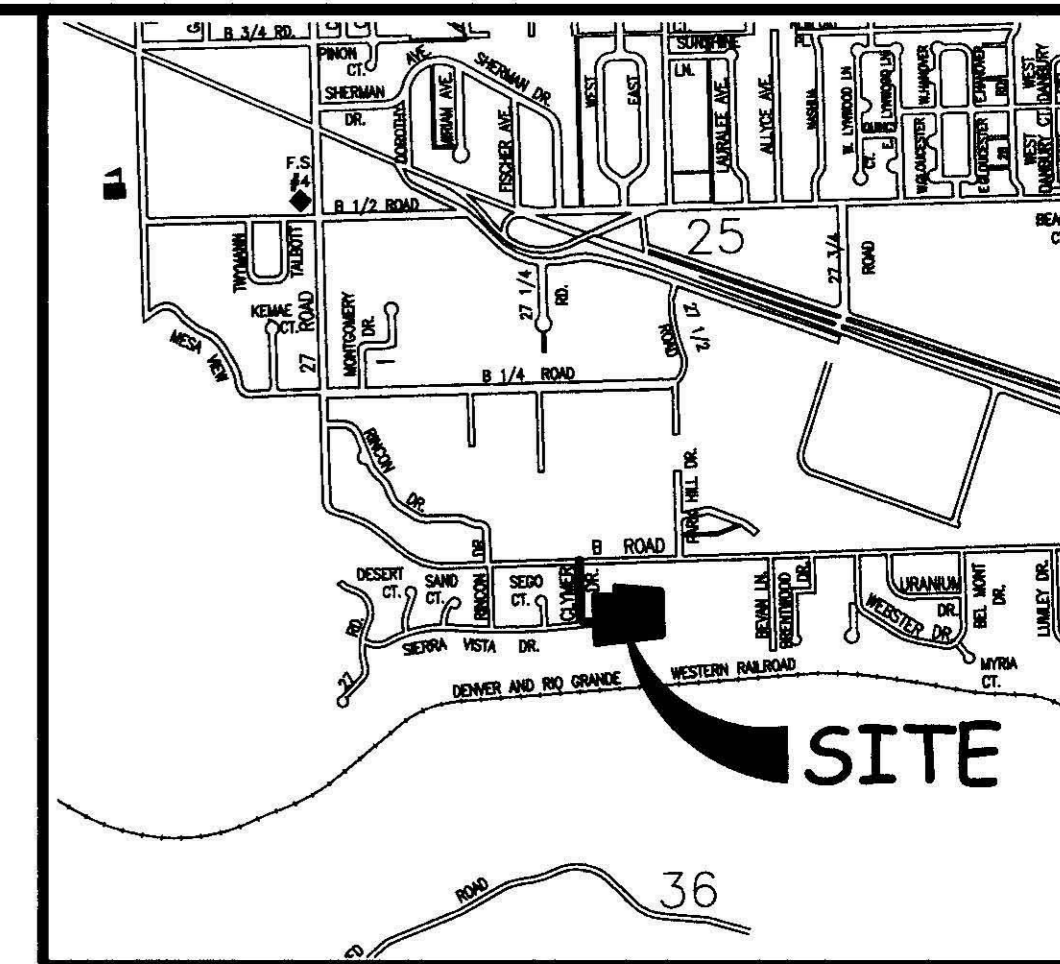

LOCATION MAP: NOT-TO-SCALE

LEGAL DESCRIPTION

A certain parcel of land located in the Northeast Quarter of the Northwest Quarter (NE 1/4 NW 1/4) of Section 36, Township 1 South, Range 1 West of the Ute Principal Meridian, County of Mesa, State of Colorado and being more particularly described as follows:

COMMENCING at the Southeast corner of Lot 16, Block Three of Sierra Vista Subdivision, as same is recorded in Plat Book 12, Page 115, Public Records of Mesa County, Colorado, and assuming the East line of said Block Three bears N00°01'46"W with all other bearings contained herein being relative thereto; thence N89°58'14"E a distance of 25.00 feet to the POINT OF BEGINNING; thence N00°01'46"W from said point of beginning a distance of 255.00 feet to a point on the North line of the NE 1/4 NW 1/4 of Section 36; thence N89°58'14"E along said North line a distance of 25.00 feet; thence S00°01'46"E along the West line of Block Four of said Sierra Vista Subdivision and its projection a distance of 428.42 feet; thence 33.24 feet along the arc of a 20.00 foot radius curve concave Northeast, having a central angle of 95°14'10" and a chord bearing S47°38'51"E a distance of 29.55 feet to a point on the South line of said Block Four; thence 76.30 feet along the arc of a 797.60 foot radius curve concave South, having a central angle of 05°28'52" and a chord bearing N87°28'29"E a distance of 76.27 feet; thence N00°13'11"E along the East line of said Block Four a distance of 207.10 feet to the Southwest corner of that certain parcel of land as described in Book 3600, Page 515, Public Records of Mesa County, Colorado; thence S86°16'51"E along the South line of said parcel a distance of 168.25 feet to the Southeast corner of said parcel; thence N03°22'36"E along the East line of said parcel a distance of 77.62 feet to the Northeast corner of said parcel; thence S83°34'33"E along the South line of the Orchard Mesa Canal No. 1 a distance of 375.66 feet; thence S00°01'43"E along the East line of Lot 1 of Madre De Paz, A Replat of 4 Seasons-Orchard Mesa Development, as same is recorded in Plat Book 13, Page 380, Public Records of Mesa County, Colorado, a distance of 376.88 feet to the Southeast corner of said Lot 1; thence S84°36'37"W along the South line of said Lot 1 a distance of 549.94 feet; thence N00°13'11"E along the East line of Lot 19 and its continuation a distance of 171.90 feet; thence 73.91 feet along the arc of a 772.60 foot radius curve concave South, having a central angle of 05°28'59" and a chord bearing S87°28'31"W a distance of 73.88 feet; thence 74.80 feet along the arc of a 45.00 foot radius curve concave Northeast, having a central angle of 95°14'19" and a chord bearing N47°38'56"W a distance of 66.48 feet; thence N00°01'46"W a distance of 173.42 feet, more or less, to the Point of Beginning.

ABBREVIATIONS	
P.O.C.	POINT OF COMMENCEMENT
P.O.B.	POINT OF BEGINNING
R.O.W.	RIGHT OF WAY
SEC.	SECTION
TWP.	TOWNSHIP
RGE.	RANGE
U.M.	UTE MERIDIAN
NO.	NUMBER
SQ. FT.	SQUARE FEET
Δ	CENTRAL ANGLE
RAD	RADIUS
AL	ARC LENGTH
CHL	CHORD LENGTH
CHB	CHORD BEARING
BLK	BLOCK
PB	PLAT BOOK
BK	BOOK
PG	PAGE

The Description(s) contained herein have been derived from subdivision plats and deed descriptions as they appear in the office of the Mesa County Clerk and Recorder. This plat does not constitute a legal survey, and is not intended to be used as a means for establishing or verifying property boundary lines.

Peter T. Krick
 REGISTERED PROFESSIONAL LAND SURVEYOR
 No. 32824
 4/20/07
 PETER T. KRICK, PLS No. 32824
 Professional Land Surveyor for the
 City of Grand Junction
 DATE: April 19, 2007

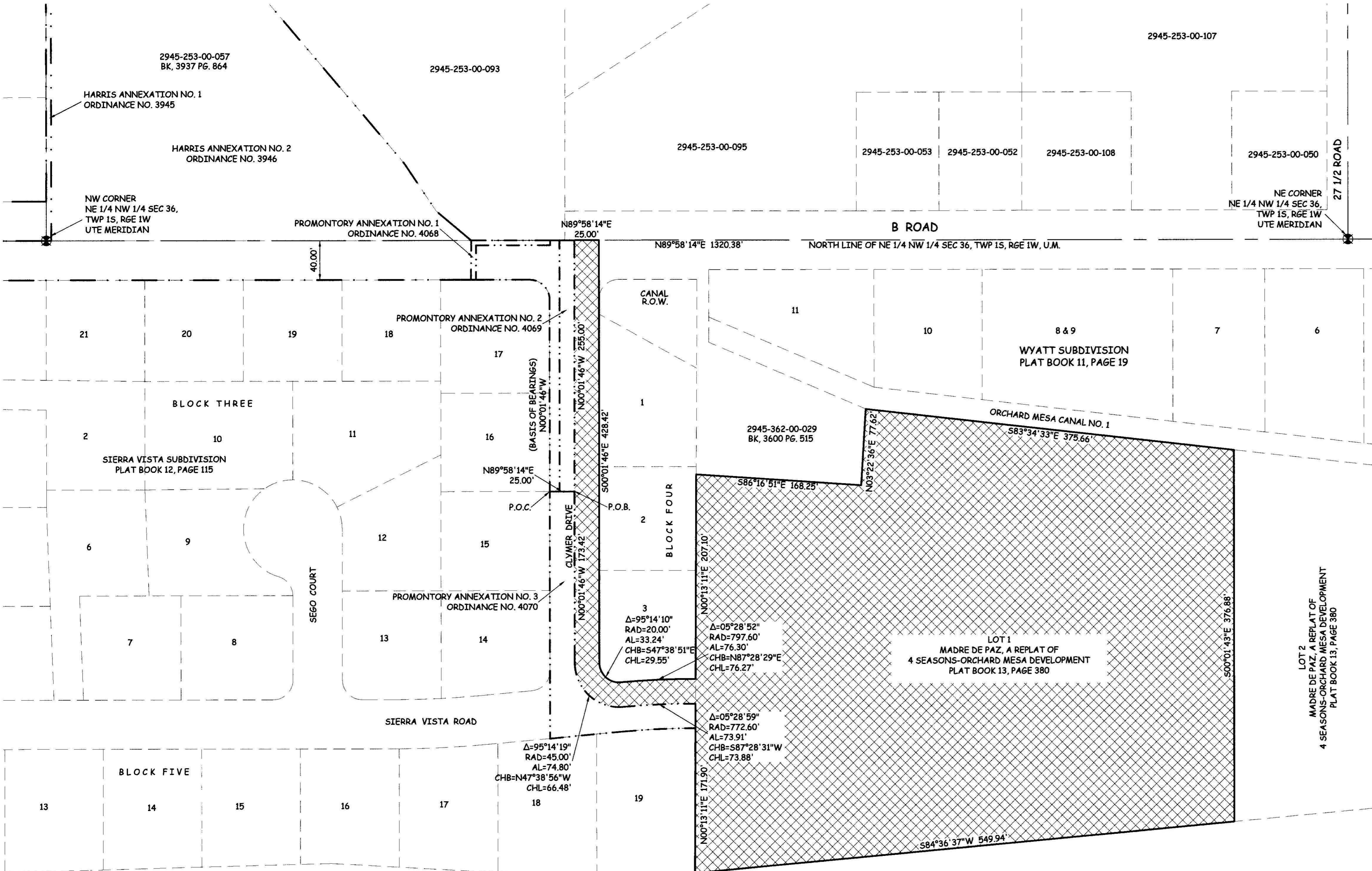

AREA OF ANNEXATION	
ANNEXATION PERIMETER	3067.45 FT
CONTIGUOUS PERIMETER	602.13 FT.
AREA IN SQUARE FEET	236,863***
AREA IN ACRES	5.44

LEGEND	
ANNEXATION BOUNDARY	—
EXISTING CITY LIMITS	- - -

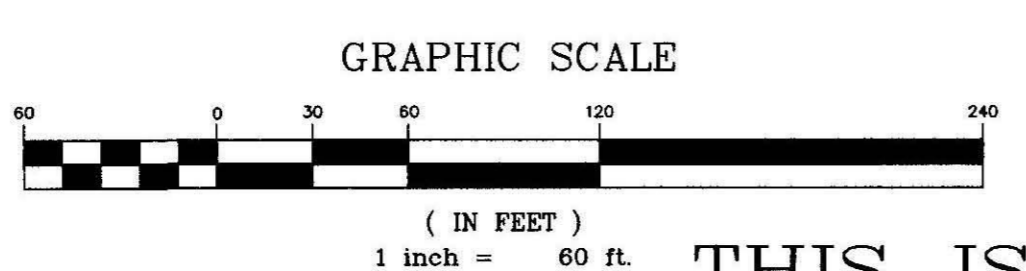

ORDINANCE NO. 4071
 EFFECTIVE DATE MAY 20, 2007

THIS IS NOT A BOUNDARY SURVEY

Notice:
 According to Colorado law you must commence any legal action based upon any defect in this survey within three years after you first discover such defect. In no event may any action based upon any defect in this survey be commenced more than ten years from the date of the certification shown hereon.

DRAWN BY CM DATE 12-8-06
 DESIGNED BY DATE
 CHECKED BY P.T.K. DATE
 APPROVED BY DATE

SCALE
 1" = 60'



PUBLIC WORKS AND UTILITIES
 REAL ESTATE DIVISION

PROMONTORY ANNEXATION NO. 4
 13071200.tif