

**CITY OF GRAND JUNCTION, COLORADO**

**ORDINANCE NO. 4081**

**AN ORDINANCE ANNEXING TERRITORY TO THE  
CITY OF GRAND JUNCTION, COLORADO**

**MESA STATE COLLEGE ANNEXATION**

**APPROXIMATELY 154 ACRES**

**LOCATED AT 2899 D ½ ROAD**

**WHEREAS**, on the 2nd day of May, 2007, the City Council of the City of Grand Junction considered a petition for the annexation of the following described territory to the City of Grand Junction; and

**WHEREAS**, a hearing on the petition was duly held after proper notice on the 6th day of June, 2007; and

**WHEREAS**, the City Council determined that said territory was eligible for annexation and that no election was necessary to determine whether such territory should be annexed;

**NOW, THEREFORE, BE IT ORDAINED BY THE CITY COUNCIL OF THE CITY OF GRAND JUNCTION, COLORADO:**

That the property situate in Mesa County, Colorado, and described to wit:

**MESA STATE COLLEGE ANNEXATION**

A certain parcel of land located in the Southeast Quarter of (SE 1/4) of Section 18, Township 1 South, Range 1 East of the Ute Principal Meridian, County of Mesa, State of Colorado and being more particularly described as follows:

BEGINNING at the Southeast corner of said Section 18 and assuming the South line of the Southeast Quarter of the Southeast Quarter (SE 1/4 SE1/4) of said Section 18 bears N89°40'51"W with all other bearings contained herein being relative thereto; thence N89°40'51"W along said South line a distance of 1319.50 feet to the Southwest corner of said SE 1/4 SE 1/4; thence N00°21'19"W along the West line of said SE 1/4 SE 1/4 a distance of 30.00 feet to a point on the North line of D Road; thence N89°37'59"W along said North line a distance of 1328.65 feet to a point on the West line of the Southwest Quarter of the Southeast Quarter (SW 1/4 SE 1/4) of said Section 18, said North line also being the North line of the Darren Davidson Annexation, City of

Grand Junction, Ordinance No. 3205; thence N00°06'35"W along said West line a distance of 1288.69 feet to the Northwest corner of said SW 1/4 SE 1/4; thence N00°25'09"W along the West line of the Northwest Quarter of the Southeast Quarter (NW 1/4 SE 1/4) of said Section 18 a distance of 903.48 feet to a point on the South line of the Southern Pacific Railroad Annexation, City of Grand Junction, Ordinance No. 3158; thence N73°01'14"E along said South line a distance of 1415.51 feet to a point on the North line of the Northeast Quarter of the Southeast Quarter (NE 1/4 SE 1/4) of said Section 18; thence N00°15'05"E a distance of 30.00 feet; thence N89°35'13"E along a line being 30.00 feet North of and parallel with the North line of said NE 1/4 SE 1/4 a distance of 1292.57 feet; thence S00°13'55"E along the East line of said NE 1/4 SE 1/4 a distance of 1350.87 feet to the Northeast corner of the Southeast Quarter of the Southeast Quarter (SE 1/4 SE 1/4) of said Section 18; thence S00°13'09"E along the East line of said SE 1/4 SE 1/4, a distance of 1321.23 feet, more or less to the POINT OF BEGINNING.

Said parcel contains 154.05 acres (6,710,387 square feet), more or less, as described.

Be and is hereby annexed to the City of Grand Junction, Colorado.

**INTRODUCED** on first reading on the 2<sup>nd</sup> day of May, 2007 and ordered published.

**ADOPTED** the 6<sup>th</sup> day of June, 2007.

Attest:

/s/: James J. Doody  
President of the Council

/s/: Stephanie Tuin  
City Clerk



# MESA STATE COLLEGE PROPERTY ANNEXATION

SITUATE IN THE SE 1/4 OF SECTION 18, TWP 1S, RGE 1E, U.M.  
COUNTY OF MESA, STATE OF COLORADO

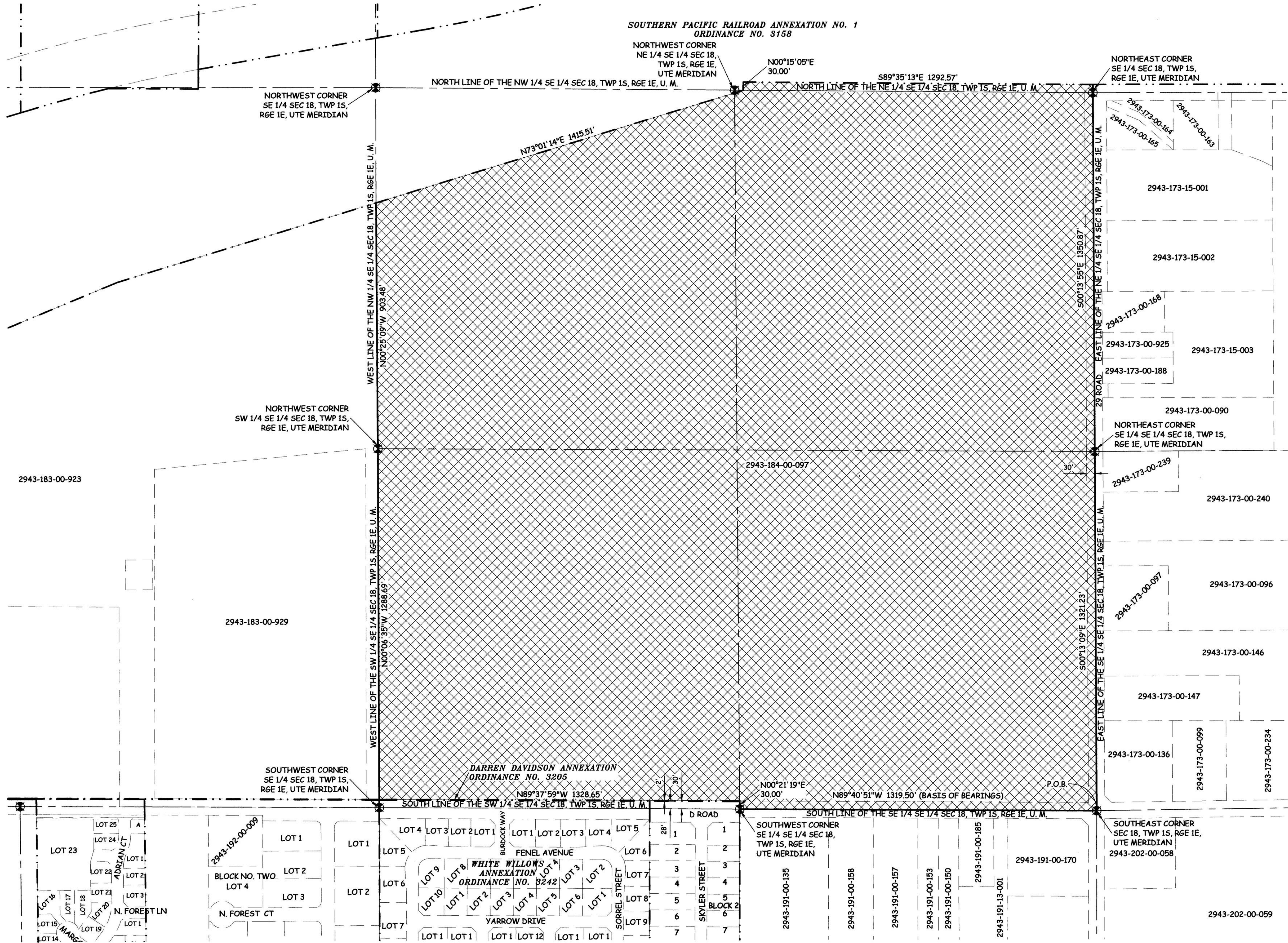
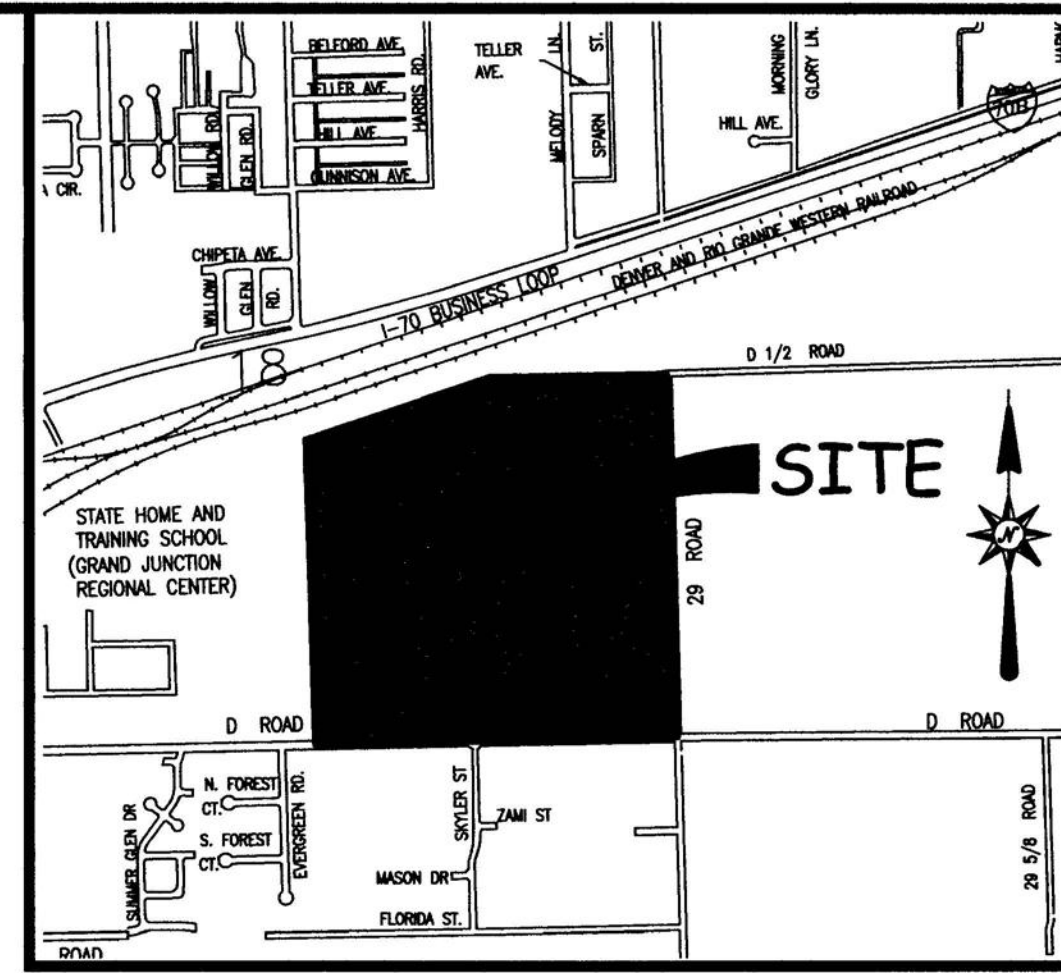

## LEGAL DESCRIPTION

A certain parcel of land located in the Southeast Quarter of (SE 1/4) of Section 18, Township 1 South, Range 1 East of the Ute Principal Meridian, County of Mesa, State of Colorado and being more particularly described as follows:

**BEGINNING** at the Southeast corner of said Section 18 and assuming the South line of the Southeast Quarter of the Southeast Quarter (SE 1/4 SE 1/4) of said Section 18 bears N89°40'51"W with all other bearings contained herein being relative thereto; thence N89°40'51"W along said South line a distance of 1319.50 feet to the Southwest corner of said SE 1/4 SE 1/4; thence N00°21'19"W along the West line of said SE 1/4 SE 1/4 a distance of 30.00 feet to a point on the North line of D Road; thence N89°37'59"W along said North line a distance of 1328.65 feet to a point on the West line of the Southeast Quarter of the Southeast Quarter (SW 1/4 SE 1/4) of said Section 18, said North line also being the North line of the Darren Davidson Annexation, City of Grand Junction, Ordinance No. 3205; thence N00°06'35"W along said West line a distance of 1288.69 feet to the Northwest corner of said SW 1/4 SE 1/4; thence N00°25'09"W along the West line of the Northwest Quarter of the Southeast Quarter (NW 1/4 SE 1/4) of said Section 18 a distance of 903.48 feet to a point on the South line of the Southern Pacific Railroad Annexation, City of Grand Junction, Ordinance No. 3158; thence N73°01'14"E along said South line a distance of 1415.51 feet to a point on the North line of the Northeast Quarter of the Southeast Quarter (NE 1/4 SE 1/4) of said Section 18; thence N00°15'05"E a distance of 30.00 feet; thence N89°35'13"E along a line being 30.00 feet North of and parallel with the North line of said NE 1/4 SE 1/4 a distance of 1292.57 feet; thence S00°13'55"E along the East line of said NE 1/4 SE 1/4 a distance of 1350.87 feet to the Northeast corner of the Southeast Quarter of the Southeast Quarter (SE 1/4 SE 1/4) of said Section 18; thence S00°13'09"E along the East line of said SE 1/4 SE 1/4, a distance of 1321.23 feet, more or less to the POINT OF BEGINNING.

ABBREVIATIONS	
P.O.C.	POINT OF COMMENCEMENT
P.O.B.	POINT OF BEGINNING
R.O.W.	RIGHT OF WAY
SEC.	SECTION
TWP.	TOWNSHIP
RGE.	RANGE
U.M.	UTE MERIDIAN
NO.	NUMBER
SQ. FT.	SQUARE FEET
Δ	CENTRAL ANGLE
RAD.	RADIUS
AL	ARC LENGTH
CHL	CHORD LENGTH
CHB	CHORD BEARING
BLK	BLOCK
PB	PLAT BOOK
BK	BOOK
PG	PAGE

The Description(s) contained herein have been derived from subdivision plats and deed descriptions as they appear in the office of the Mesa County Clerk and Recorder. This plat does not constitute a legal survey, and is not intended to be used as a means for establishing or verifying property boundary lines.



PETER T. KRICK, PLS No. 32824  
Professional Land Surveyor for the  
City of Grand Junction  
DATE: June 8, 2007

CONTIGUOUS PERIMETER	2,680.54 FT.
ANNEXATION PERIMETER	10,280.51 FT.
AREA IN SQUARE FEET	6,710,387***
AREA IN ACRES	154.05

LEGEND	
	ANNEXATION BOUNDARY
	EXISTING CITY LIMITS

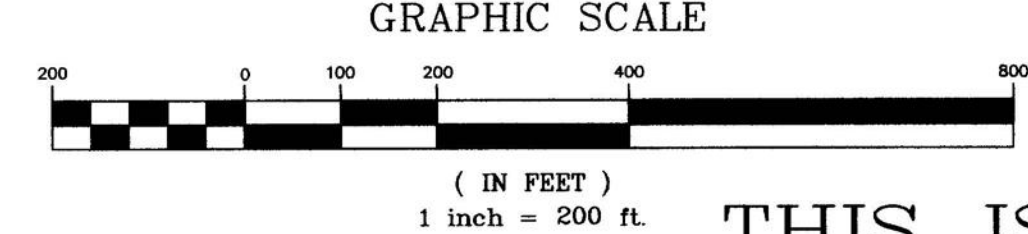

ORDINANCE NO. 4081  
EFFECTIVE DATE JULY 8, 2007

THIS IS NOT A BOUNDARY SURVEY

Notice:  
According to Colorado law you must commence any legal action based upon any defect in this survey within three years after you first discover such defect. In no event may any action based upon any defect in this survey be commenced more than ten years from the date of the certification shown herein.

DRAWN BY	CM	DATE	3/23/07
DESIGNED BY		DATE	
CHECKED BY	P.T.K.	DATE	
APPROVED BY		DATE	

SCALE	
	1" = 200'



PUBLIC WORKS  
AND UTILITIES  
REAL ESTATE DIVISION

MESA STATE COLLEGE  
PROPERTY ANNEXATION  
13071700.tif