

CITY OF GRAND JUNCTION, COLORADO

ORDINANCE NO. 4605

**AN ORDINANCE ANNEXING TERRITORY TO THE
CITY OF GRAND JUNCTION, COLORADO**

WILD ENCLAVE ANNEXATION

LOCATED AT 3122 AND 3124 E ROAD

CONSISTING OF APPROXIMATELY 3.65 ACRES

WHEREAS, on the 4th day of September, 2013, the City Council of the City of Grand Junction gave notice that they will consider for annexation to the City of Grand Junction the following described territory, commonly known as the Wild Enclave; and

WHEREAS, a hearing and second reading on the proposed annexation ordinance was duly held after proper notice on the 16th day of October, 2013; and

WHEREAS, the area proposed to be annexed is entirely contained within the boundaries of the City of Grand Junction and said area has been so surrounded for a period of not less than three years, pursuant to C.R.S. 31-12-106(1); and

WHEREAS, the requirements of Section 30, Article II of the Colorado Constitution have been met, specifically that the area is entirely surrounded by the annexing municipality.

NOW, THEREFORE, BE IT ORDAINED BY THE CITY COUNCIL OF THE CITY OF GRAND JUNCTION, COLORADO:

That the property situate in Mesa County, Colorado, and described to wit:

WILD ENCLAVE ANNEXATION

A certain enclaved parcel of land lying in the Southwest Quarter of the Southwest Quarter (SW 1/4 SW 1/4) of Section 10, Township 1 South, Range 1 East of the Ute Principal Meridian, County of Mesa, State of Colorado and being more particularly described as follows:

ALL the lands bounded on the East by Pioneer Meadows Annexation, City of Grand Junction Ordinance 4267, as same is recorded in Book 4700, Page 883 and bounded on the North, West and South by Freedom Meadows Annexation, City of Grand Junction Ordinance 4312, as same is recorded in Book 4772, Page 465, all in the Public Records of Mesa County, Colorado.

CONTAINING 159,417 Square Feet or 3.65 Acres, more or less, as described.

Be and is hereby annexed to the City of Grand Junction, Colorado.

INTRODUCED on first reading the 4th day of September, 2013 and ordered published in pamphlet form.

PASSED and ADOPTED on second reading the 16th day of October, 2013 and ordered published in pamphlet form.

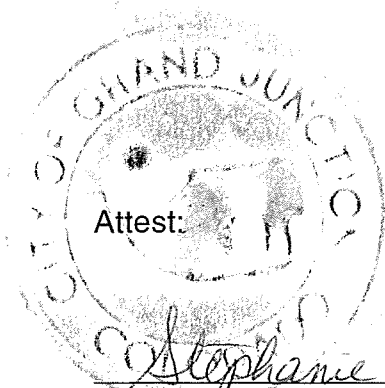

Attest:

Stephanie Tim
City Clerk

President of the Council Pro Tem

WILD ENCLAVE ANNEXATION

SITUATE IN THE SW 1/4 OF THE SW 1/4 OF SECTION 10
TOWNSHIP 1S, RANGE 1E, UTE PRINCIPAL MERIDIAN
COUNTY OF MESA, STATE OF COLORADO
SHEET 1 OF 1

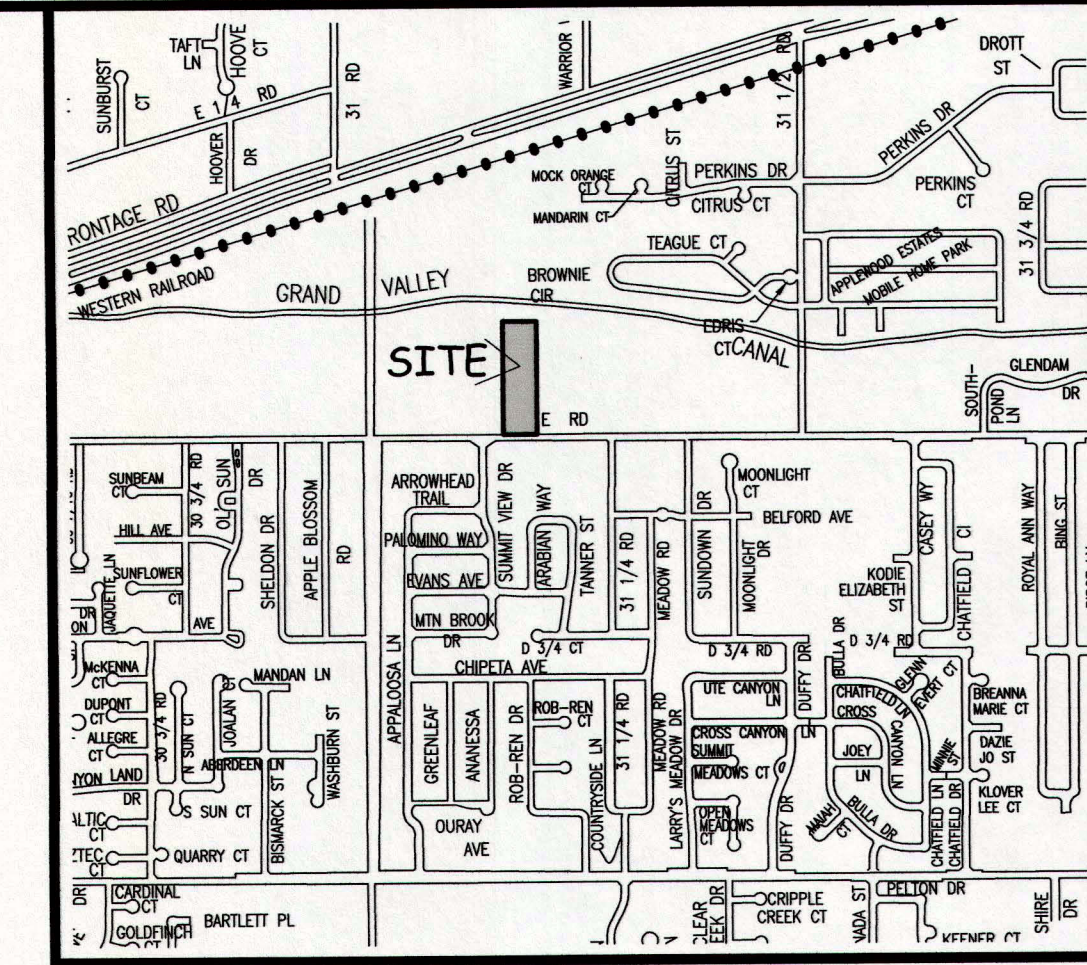

LOCATION MAP: NOT-TO-SCALE

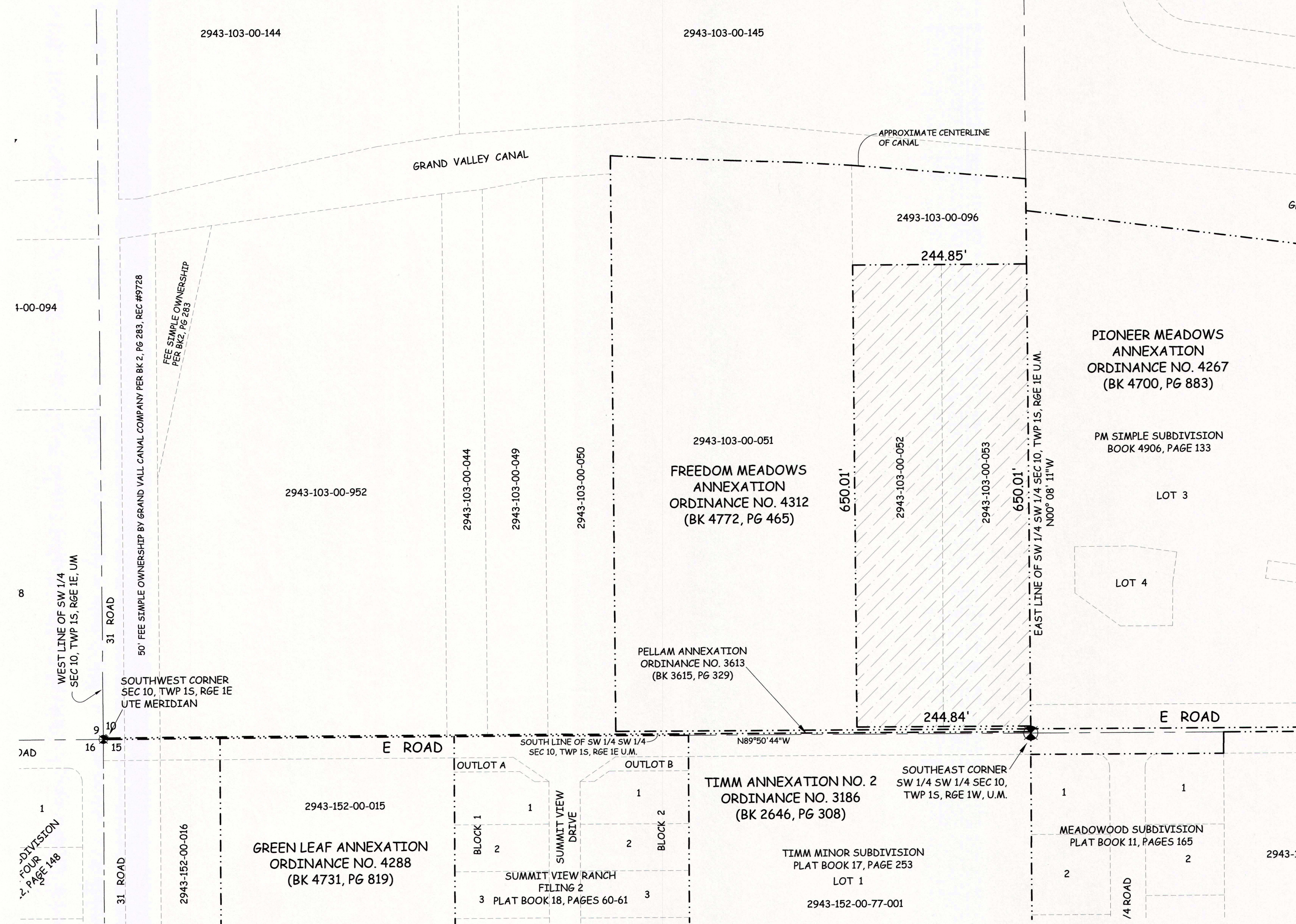

DESCRIPTION

A certain enclaved parcel of land lying in the Southwest Quarter of the Southwest Quarter (SW 1/4 SW 1/4) of Section 10, Township 1 South, Range 1 East of the Ute Principal Meridian, County of Mesa, State of Colorado and being more particularly described as follows:

ALL the lands bounded on the East by Pioneer Meadows Annexation, City of Grand Junction Ordinance 4267, as same is recorded in Book 4700, Page 883 and bounded on the North, West and South by Freedom Meadows Annexation, City of Grand Junction Ordinance 4312, as same is recorded in Book 4772, Page 465, all in the Public Records of Mesa County, Colorado.

ABBREVIATIONS

P.O.C.	POINT OF COMMENCEMENT
P.O.B.	POINT OF BEGINNING
R.O.W.	RIGHT OF WAY
SEC.	SECTION
TWP.	TOWNSHIP
RGE.	RANGE
U.P.M.	UTE PRINCIPAL MERIDIAN
NO.	NUMBER
SQ. FT.	SQUARE FEET
A=	CENTRAL ANGLE
RAD	RADIUS
AL	ARC LENGTH
CHL	CHORD LENGTH
CHB	CHORD BEARING
BLK	BLOCK
PB	PLAT BOOK
BK	BOOK
PG	PAGE

The Description(s) contained herein have been derived from subdivision plats and deed descriptions as they appear in the office of the Mesa County Clerk and Recorder. This plat does not constitute a legal survey, and is not intended to be used as a means for establishing or verifying property boundary lines.

Peter T. Krick
PETER T. KRICK, PLS No. 32824
Professional Land Surveyor for the
City of Grand Junction
10-17-13
PROFESSIONAL LAND SURVEYOR

SIGNATURE DATE: 10-17-2013

AREA OF ANNEXATION

ANNEXATION PERIMETER	1,789.71 FT.
CONTIGUOUS PERIMETER	1,789.71 FT.
AREA IN SQUARE FEET	159,417***
AREA IN ACRES	3.65

***CONTAINS NO LAND WITHIN THE PUBLIC RIGHT OF WAY

LEGEND

ANNEXATION BOUNDARY	— — — — —
EXISTING CITY LIMITS	— · — · — · —

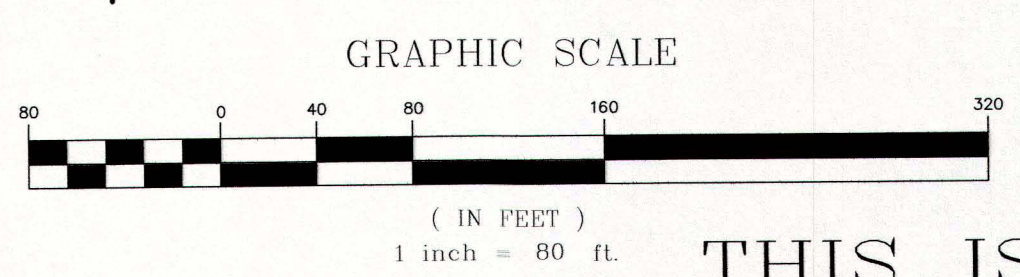

ORDINANCE NO.
4605

EFFECTIVE DATE
November 17th, 2013

THIS IS NOT A BOUNDARY SURVEY

Notice:
According to Colorado law you must commence any legal action based upon any defect in this survey within three years after you first discover such defect. In no event may any action based upon any defect in this survey be commenced more than ten years from the date of the certification shown hereon.

DRAWN BY	P.T.K.	DATE	07-23-2013
DESIGNED BY		DATE	
CHECKED BY	P.T.K.	DATE	
APPROVED BY		DATE	

SCALE
1" = 80'



PUBLIC WORKS
AND UTILITIES
ENGINEERING DIVISION
SURVEY DEPARTMENT

WILD ENCLAVE ANNEXATION
SW 1/4 SW 1/4 SEC 10
TWP 1S, RGE 1E, UPM