

CITY OF GRAND JUNCTION, COLORADO

ORDINANCE NO. 4124

**AN ORDINANCE ANNEXING TERRITORY TO THE
CITY OF GRAND JUNCTION, COLORADO**

UTE WATER ANNEXATION

APPROXIMATELY 47.86 ACRES

**LOCATED AT 825 22 ROAD, INCLUDING
A PORTION OF 22 ROAD RIGHT-OF-WAY**

WHEREAS, on the 5th day of September, 2007, the City Council of the City of Grand Junction considered a petition for the annexation of the following described territory to the City of Grand Junction; and

WHEREAS, a hearing on the petition was duly held after proper notice on the 17th day of October, 2007; and

WHEREAS, the City Council determined that said territory was eligible for annexation and that no election was necessary to determine whether such territory should be annexed;

NOW, THEREFORE, BE IT ORDAINED BY THE CITY COUNCIL OF THE CITY OF GRAND JUNCTION, COLORADO:

That the property situate in Mesa County, Colorado, and described to wit:

UTE WATER ANNEXATION

A certain parcel of land located in the North Half of the Southeast Quarter (N 1/2 SE 1/4) of Section 25, Township 1 North, Range 2 West, of the Ute Meridian and the Northwest Quarter of the Southwest Quarter (NW 1/4 SW 1/4) of Section 30, Township 1 North, Range 1 West, of the Ute Meridian, County of Mesa, State of Colorado, being more particularly described as follows:

BEGINNING at the Northeast corner of the Northeast Quarter of the Southeast Quarter (NE 1/4 SE 1/4) of said Section 25 and assuming the East line of said NE 1/4 SE 1/4 to bear S00°03'40"W with all bearings contained herein relative thereto; thence S89°54'23"E a distance of 30.00 feet to a point on the East line of 22 Road; thence S00°03'40"W along said East line a distance of 405.88 feet to a point on the North line of Rosewood Lane; thence S89°58'34"E along said North line a distance of 10.00 feet; thence S00°03'40"W along the East line of said 22 Road a distance of 916.60 feet; thence N89°52'11"W along the South line of said NE 1/4 SE 1/4 and it's continuation a

distance of 1363.98 feet to the Southwest corner of said NE 1/4 SE 1/4; thence N89°52'11"W along the South line of the Northwest Quarter of the Southeast Quarter (NW 1/4 SE 1/4) of said Section 25 a distance of 488.83 feet to a point on the East line of the Copeco Drain, as recorded in Book 229, Pages 20-21, Public Records, Mesa County, Colorado; thence N22°29'46"E along said East line a distance of 1429.14 feet to a point on the North line of said NE 1/4 SE 1/4; thence S89°54'23"E along said North line a distance of 1267.40 feet, more or less, to the Point of Beginning.

Said parcel contains 47.86 acres (2,084,798 square feet), more or less, as described.

Be and is hereby annexed to the City of Grand Junction, Colorado.

INTRODUCED on first reading on the 5th day of September, 2007 and ordered published.

ADOPTED on second reading the 17th day of October, 2007.

Attest:

/s/ James J. Doody
President of the Council

/s/ Stephanie Tuin
City Clerk

UTE WATER ANNEXATION

SITUATE IN THE N 1/2 OF THE SE 1/4 OF SECTION 25, TWP 1N, RGE 2W, U.M., AND THE NW 1/4 OF THE SW 1/4 OF SECTION 30, TWP 1N, RGE 1W, U.M., COUNTY OF MESA, STATE OF COLORADO

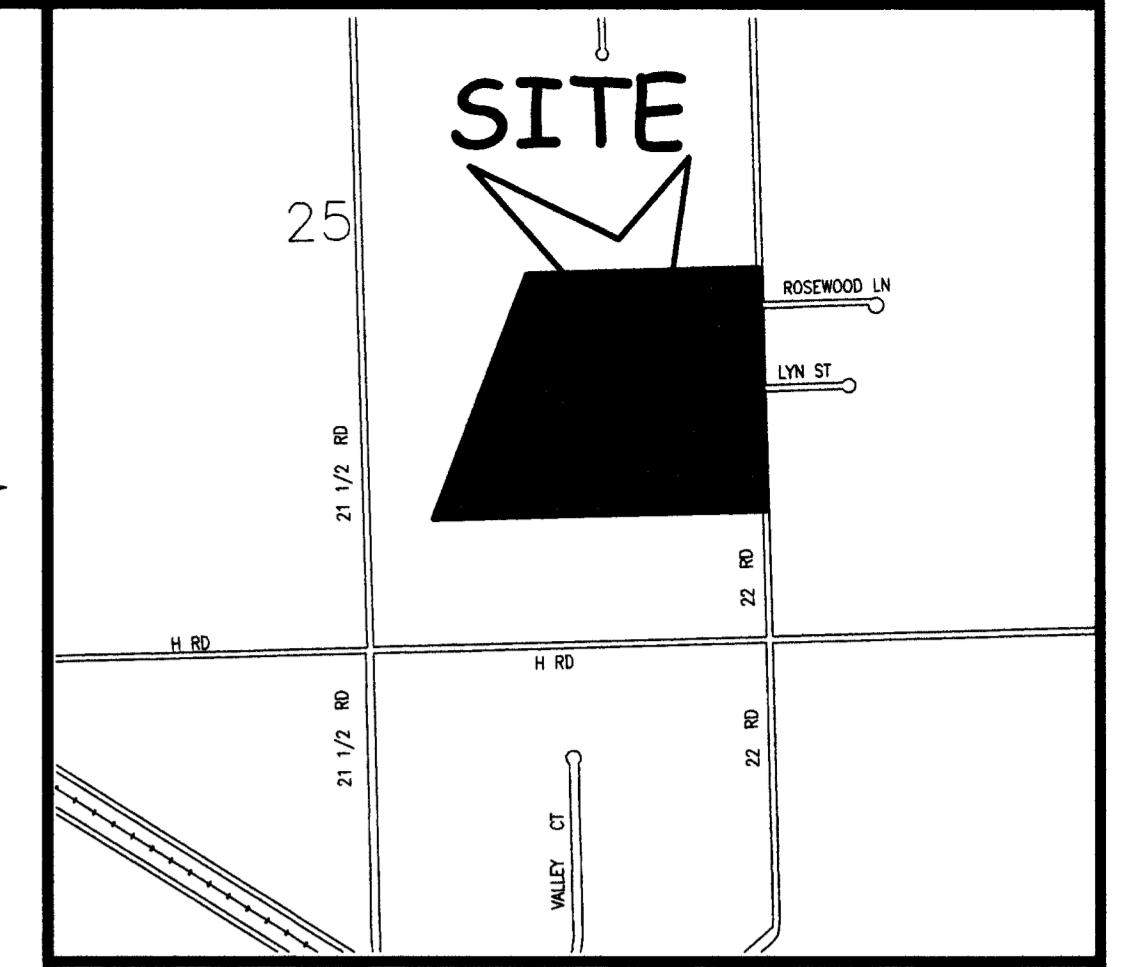

LOCATION MAP: NOT-TO-SCALE

LEGAL DESCRIPTION

A certain parcel of land located in the North Half of the Southeast Quarter (N 1/2 SE 1/4) of Section 25, Township 1 North, Range 2 West, of the Ute Meridian and the Northwest Quarter of the Southwest Quarter (NW 1/4 SW 1/4) of Section 30, Township 1 North, Range 1 West, of the Ute Meridian, County of Mesa, State of Colorado, being more particularly described as follows:

BEGINNING at the Northeast corner of the Northeast Quarter of the Southeast Quarter (NE 1/4 SE 1/4) of said Section 25 and assuming the East line of said NE 1/4 SE 1/4 to bear S00°03'40"W with all bearings contained herein relative thereto; thence S89°54'23"E a distance of 30.00 feet to a point on the East line of 22 Road; thence S00°03'40"W along said East line a distance of 405.88 feet to a point on the North line of Rosewood Lane; thence S89°58'34"E along said North line a distance of 10.00 feet; thence S00°03'40"W along the East line of said 22 Road a distance of 916.60 feet; thence N89°52'11"W along the South line of said NE 1/4 SE 1/4 and its continuation a distance of 1363.98 feet to the Southwest corner of said NE 1/4 SE 1/4; thence N89°52'11"W along the South line of the Northwest Quarter of the Southeast Quarter (NW 1/4 SE 1/4) of said Section 25 a distance of 488.83 feet to a point on the East line of the Copeco Drain, as recorded in Book 229, Pages 20-21, Public Records, Mesa County, Colorado; thence N22°29'46"E along said East line a distance of 1429.14 feet to a point on the North line of said NE 1/4 SE 1/4; thence S89°54'23"E along said North line a distance of 1267.40 feet, more or less, to the Point of Beginning.

ABBREVIATIONS	
P.O.C.	POINT OF COMMENCEMENT
P.O.B.	POINT OF BEGINNING
R.O.W.	RIGHT OF WAY
SEC.	SECTION
TWP.	TOWNSHIP
RGE.	RANGE
U.M.	UTE MERIDIAN
NO.	NUMBER
SQ. FT.	SQUARE FEET
Δ=	CENTRAL ANGLE
RAD.	RADIUS
AL	ARC LENGTH
CHL	CHORD LENGTH
CHB	CHORD BEARING
BLK	BLOCK
PB	PLAT BOOK
BK	BOOK
PG	PAGE

Notice:
This drawing has been determined to be of sufficient clarity and legibility for recording purposes. It may bear the stamp "POOR QUALITY ORIGINAL DOCUMENT PROVIDED FOR REPRODUCTION" from the Mesa County Clerk and Recorder's Office. This stamp, if it appears hereon, is an indication of the inability of the Mesa County Clerk and Recorder's Office to create a scanned image that is of comparable quality to the original document.

The Description(s) contained herein have been derived from subdivision plats and deed descriptions as they appear in the office of the Mesa County Clerk and Recorder. This plat does not constitute a legal survey, and is not intended to be used as a means for establishing or verifying property boundary lines.

PETER T. KRICK, P.L.S. No. 32824
Professional Land Surveyor for the City of Grand Junction
DATE: October 22, 2007

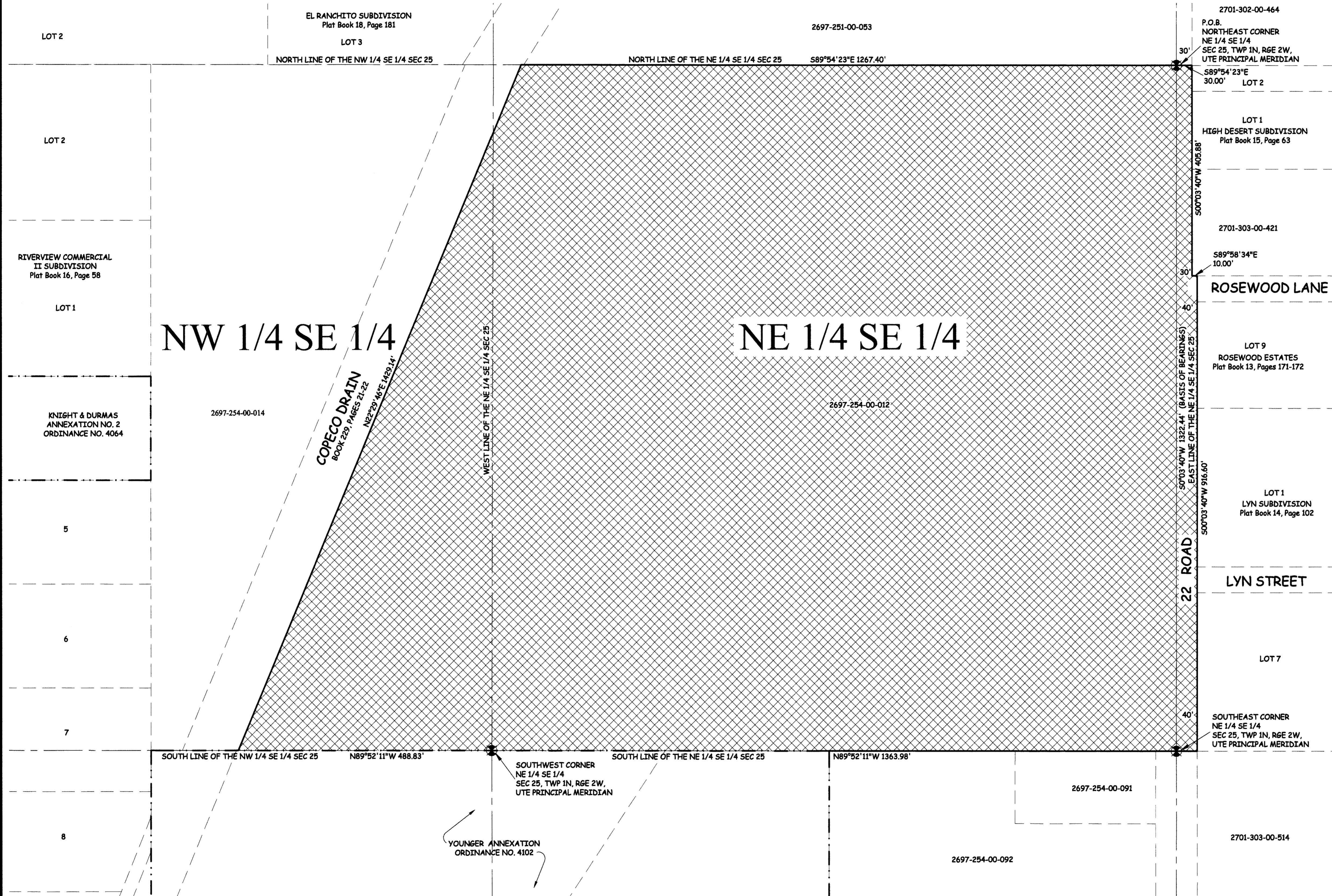
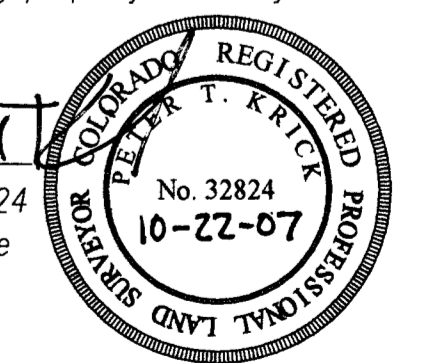

AREA OF ANNEXATION	
CONTIGUOUS PERIMETER	1,142.81 FT.
ANNEXATION PERIMETER	5,911.82 FT
AREA IN SQUARE FEET	2,084,798***
AREA IN ACRES	47.86

LEGEND	
ANNEXATION BOUNDARY	— — — — —
EXISTING CITY LIMITS	- - - - -

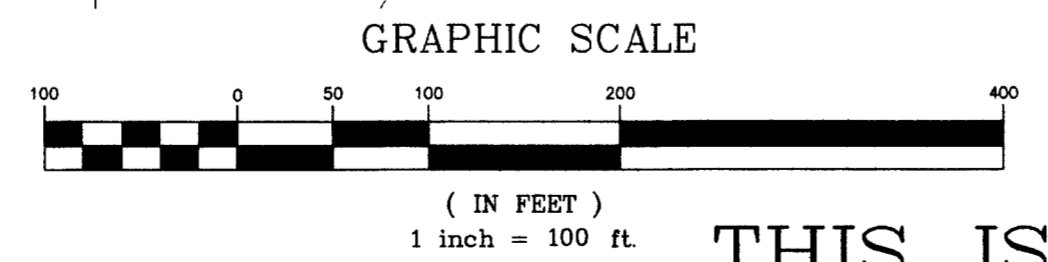

ORDINANCE NO. 4124
EFFECTIVE DATE November 18th, 2007

THIS IS NOT A BOUNDARY SURVEY

Notice:
According to Colorado law you must commence any legal action based upon any defect in this survey within three years after you first discover such defect. In no event may any action based upon any defect in this survey be commenced more than ten years from the date of the certification shown hereon.

DRAWN BY CM DATE 8-17-07
DESIGNED BY DATE
CHECKED BY P.T.K. DATE
APPROVED BY DATE

SCALE
1" = 100'



PUBLIC WORKS AND UTILITIES
REAL ESTATE DIVISION

UTE WATER ANNEXATION
13073100.pdf