

CITY OF GRAND JUNCTION, COLORADO

ORDINANCE NO. 4129

**AN ORDINANCE ANNEXING TERRITORY TO THE
CITY OF GRAND JUNCTION, COLORADO**

RIM VIEW ESTATES ANNEXATION

APPROXIMATELY 4.70 ACRES

**LOCATED AT 595 21 1/8 ROAD AND ALSO INCLUDES A PORTION OF THE SOUTH
BROADWAY AND 21 1/8 ROAD RIGHTS-OF-WAY**

WHEREAS, on the 17th day of September, 2007, the City Council of the City of Grand Junction considered a petition for the annexation of the following described territory to the City of Grand Junction; and

WHEREAS, a hearing on the petition was duly held after proper notice on the 5th day of November, 2007; and

WHEREAS, the City Council determined that said territory was eligible for annexation and that no election was necessary to determine whether such territory should be annexed;

**NOW, THEREFORE, BE IT ORDAINED BY THE CITY COUNCIL OF THE CITY
OF GRAND JUNCTION, COLORADO:**

That the property situate in Mesa County, Colorado, and described to wit:

Rim View Estates Annexation

A certain parcel of land located in the South Half (S1/2) of Section 15 and The North Half (N 1/2) of Sections 22 and 23, Township 11 South, Range 101 West of the 6th Principal Meridian, County of Mesa, State of Colorado, and being more particularly described as follows:

Beginning at the Northeast corner of said Section 22 and assuming the Northerly line of the Northeast Quarter (NE 1/4) of said Section 22 to bear S89°26'44"E with all bearings contained herein relative thereto; thence S89°34'19"E along the Northerly line of the Northwest Quarter (NW 1/4) of said Section 23 a distance of 509.28 feet; thence S00°32'41"W along the Westerly line of Blossom Hill Estates and its Northerly projection, recorded in Plat Book 11, Page 25 of the Mesa County, Colorado public records, a distance of 577.56 feet to the Southwest corner of Lot 4 of said Blossom Hill

Estates; thence S89°52'41"W a distance of 25.00 feet; thence N00°32'41"E along the Westerly right of way of 21 1/8 Road as dedicated on said Blossom Hills Estates a distance of 31.20 feet; thence N89°50'19"W a distance of 338.93 feet to a point on the Easterly line of Retherford Estates, recorded in Book 3890, Page 578 of the Mesa County, Colorado public records; thence N00°42'55"E along the Easterly line of said Retherford Estates and the Northerly projection thereof, a distance of 546.18 feet; thence N89°34'19"W along a line being 2.00 feet South of and parallel with the Northerly line of the NW 1/4 of said Section 23 a distance of 146.99 feet; thence S89°47'50"W a distance of 1125.49 feet; thence 668.50 along the arc of a 722.00 foot radius curve concave Northeast, having a central angle of 53°03'02" and a chord bearing N63°35'05"W a distance of 644.88 feet; thence N37°06'43"W along a line being 2.00 feet South of and parallel with the Southerly line of Page Annexation No.3, Ordinance No. 4084, City of Grand Junction, a distance of 602.20 feet; thence continuing along said line 79.90 feet along the arc of a 1415.00 foot radius curve concave southwest, having a central angle of 03°14'07" and a chord bearing N38°09'20"W a distance of 79.89' feet; thence N50°13'36"E a distance of 2.00 feet to a point on the Northerly line of said Page Annexation No. 3; thence along the Northerly line of said Page Annexation No. 3, 80.00 feet along the arc of a 1417.00 foot radius curve concave Southwest, having a central angle of 03°14'06", and a chord bearing S38°09'21"E a distance of 79.99 feet; thence S37°06'43"E continuing along the Northerly line of said Page Annexation No. 3 a distance of 602.19 feet; thence 666.65 feet along the arc of a 720.00 foot radius curve, concave Northeast, having a central angle of 53°03'01" and a chord bearing S63°35'05"E a distance of 643.09 feet; thence N89°47'50"E a distance of 1125.50 feet to the Point of Beginning.

Said parcel contains 4.70 acres (204,759 square feet), more or less, as described.

Be and is hereby annexed to the City of Grand Junction, Colorado.

INTRODUCED on first reading on the 17th day of September, 2007 and ordered published.

ADOPTED this 5th day of November, 2007.

Attest:

/s/ James J. Doody
President of the Council

/s/ Stephanie Tuin
City Clerk

RIM VIEW ESTATES ANNEXATION

SITUATE IN THE SOUTH 1/2 OF SECTION 15, & THE NORTH 1/2 SECTIONS 22 & 23 TWP. 11S, RGE. 101W, 6th P.M.
COUNTY OF MESA, STATE OF COLORADO

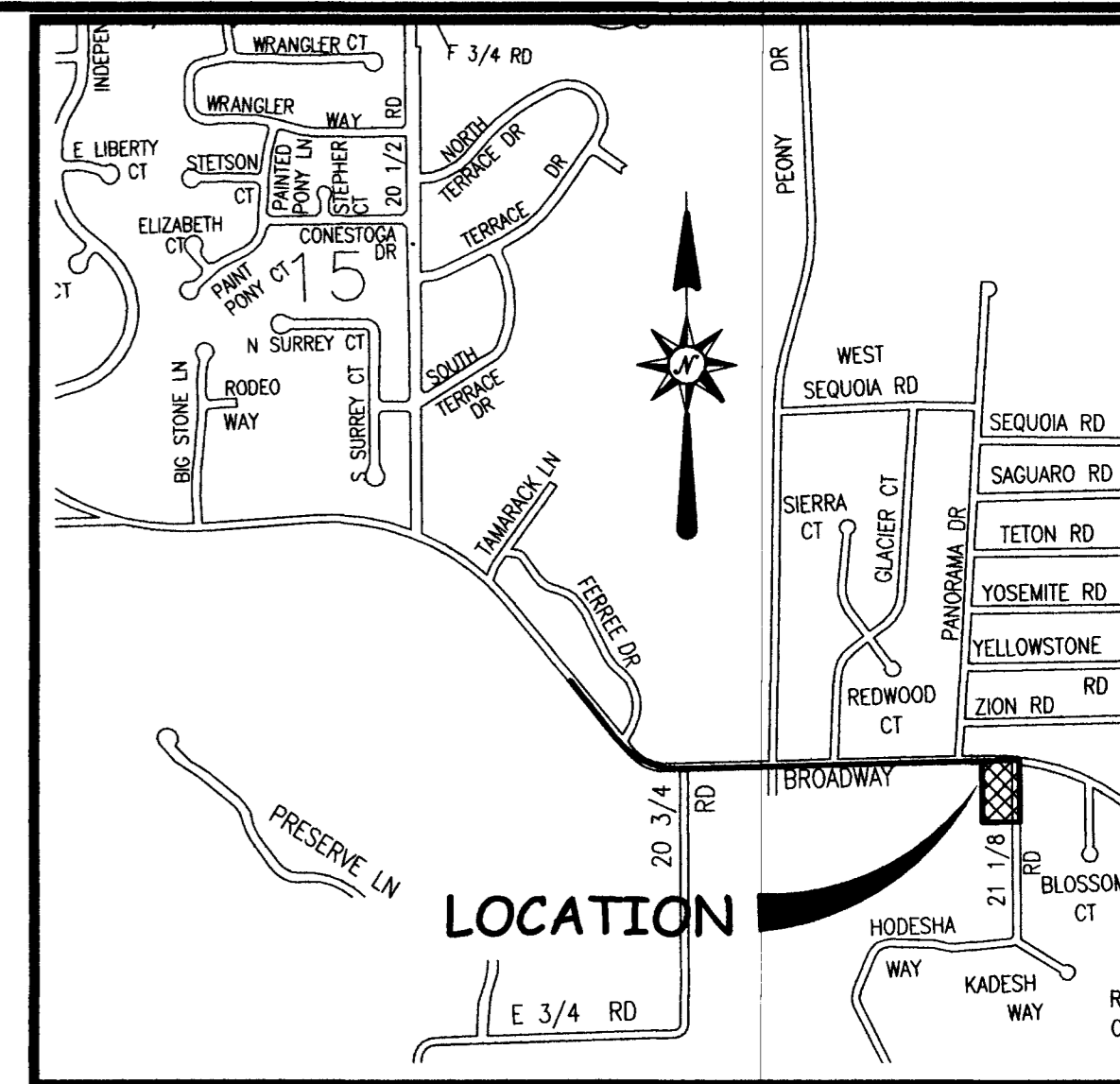

LEGAL DESCRIPTION

A certain parcel of land located in the South Half (S1/2) of Section 15 and The North Half (N 1/2) of Sections 22 and 23, Township 11 South, Range 101 West of the 6th Principal Meridian, County of Mesa, State of Colorado, and being more particularly described as follows:

Beginning at the Northeast corner of said Section 22 and assuming the Northerly line of the Northeast Quarter (NE 1/4) of said Section 22 to bear S89°26'44"E with all bearings contained herein relative thereto; thence S89°34'19"E along the Northerly line of the Northwest Quarter (NW 1/4) of said Section 23 a distance of 509.28 feet; thence S00°32'41"W along the Westerly line of Blossom Hill Estates and its Northerly projection, recorded in Plat Book 11, Page 25 of the Mesa County, Colorado public records, a distance of 577.56 feet to the Southwest corner of Lot 4 of said Blossom Hill Estates; thence S89°52'41"W a distance of 25.00 feet; thence N00°32'41"E along the Westerly right of way of 21 1/8 Road as dedicated on said Blossom Hill Estates a distance of 31.20 feet; thence N89°50'19"W a distance of 338.93 feet to a point on the Easterly line of Retherford Estates, recorded in Book 3890, Page 578 of the Mesa County, Colorado public records; thence N00°42'55"E along the Easterly line of said Retherford Estates and the Northerly projection thereof, a distance of 346.18 feet; thence N89°34'19"W along a line being 2.00 feet South of and parallel with the Northerly line of the NW 1/4 of said Section 23 a distance of 146.99 feet; thence S89°47'50"W a distance of 1125.49 feet; thence 668.50 along the arc of a 722.00 foot radius curve concave Northeast, having a central angle of 53°03'01" and a chord bearing N63°35'05"W a distance of 644.88 feet; thence N37°06'43"W along a line being 2.00 feet South of and parallel with the Southerly line of Page Annexation No. 3, Ordinance No. 4084, City of Grand Junction, a distance of 602.20 feet; thence continuing along said line 79.90 feet along the arc of a 1415.00 foot radius curve concave southwest, having a central angle of 03°14'07" and a chord bearing N38°09'20"W a distance of 79.89 feet; thence N50°13'36"E a distance of 2.00 feet to a point on the Northerly line of said Page Annexation No. 3; thence along the Northerly line of said Page Annexation No. 3, 80.00 feet along the arc of a 1417.00 foot radius curve concave Southwest, having a central angle of 03°14'06", and a chord bearing S38°09'21"E a distance of 79.99 feet; thence S37°06'43"E continuing along the Northerly line of said Page Annexation No. 3 a distance of 602.19 feet; thence 666.65 feet along the arc of a 720.00 foot radius curve, concave Northeast, having a central angle of 53°03'01" and a chord bearing S63°35'05"E a distance of 643.09 feet; thence N89°47'50"E a distance of 1125.50 feet to the Point of Beginning.

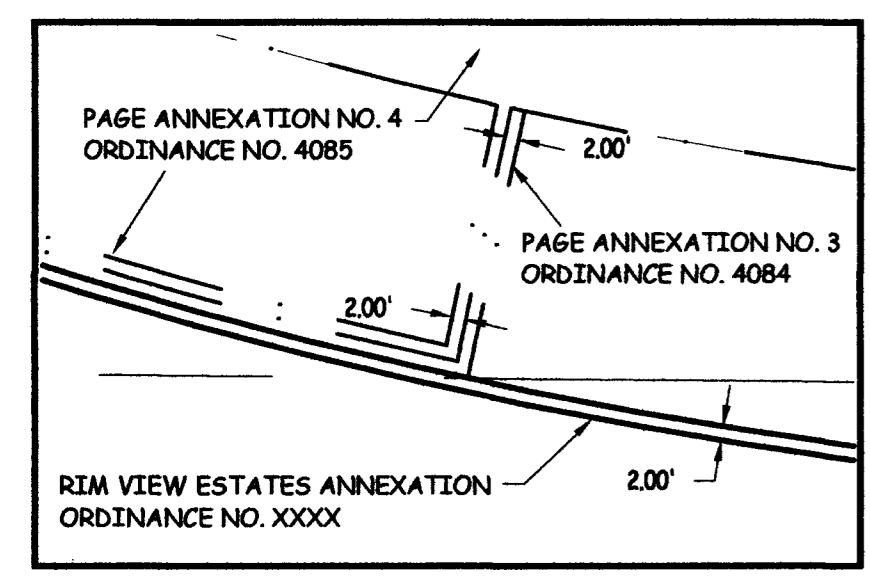
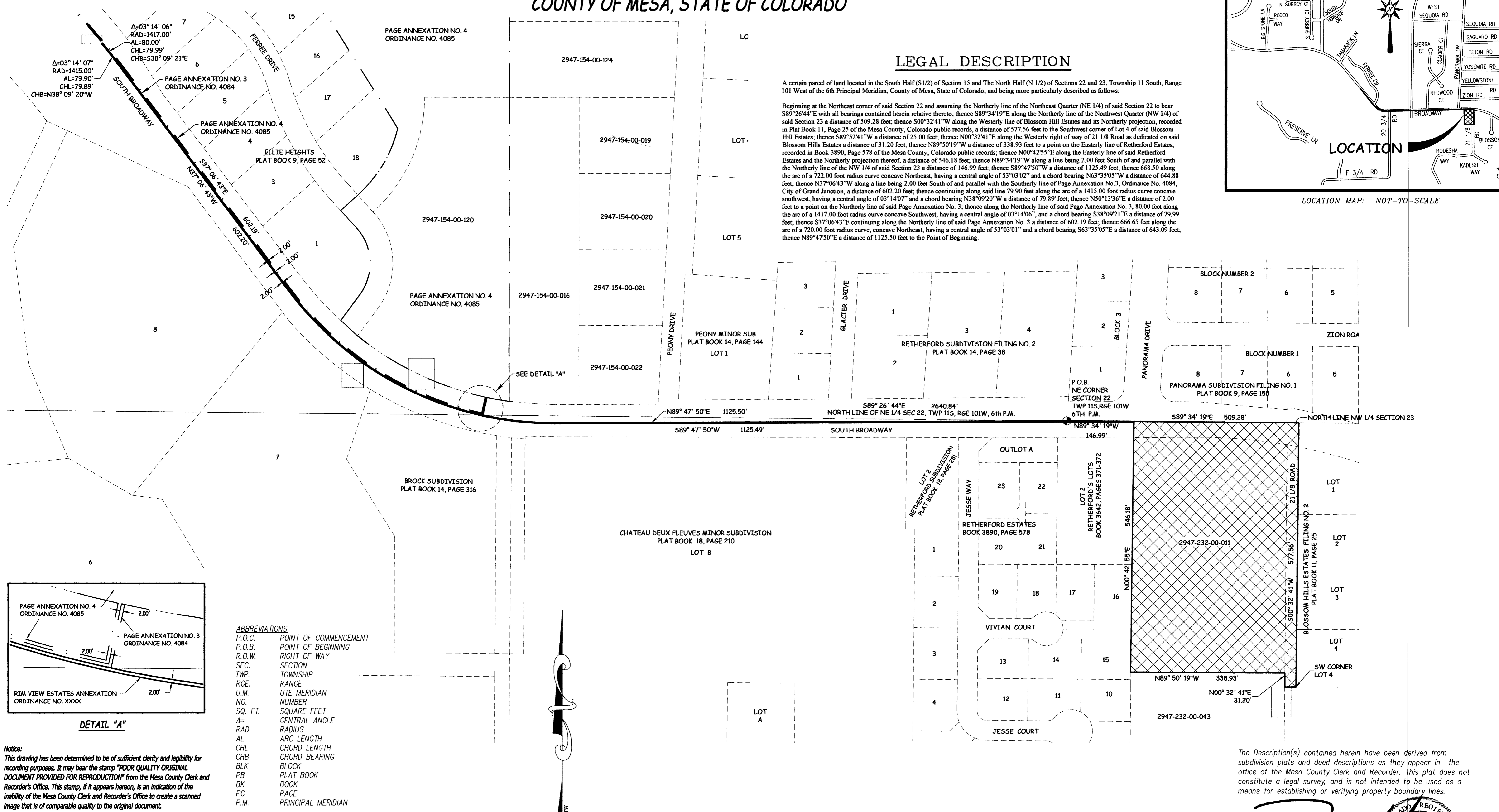

Notice:
This drawing has been determined to be of sufficient clarity and legibility for recording purposes. It may bear the stamp "POOR QUALITY ORIGINAL DOCUMENT PROVIDED FOR REPRODUCTION" from the Mesa County Clerk and Recorder's Office. This stamp, if it appears hereon, is an indication of the inability of the Mesa County Clerk and Recorder's Office to create a scanned image that is of comparable quality to the original document.

- ABBREVIATIONS**
- P.O.C. POINT OF COMMENCEMENT
 - P.O.B. POINT OF BEGINNING
 - R.O.W. RIGHT OF WAY
 - SEC. SECTION
 - TWP. TOWNSHIP
 - RGE. RANGE
 - U.M. UTE MERIDIAN
 - NO. NUMBER
 - SQ. FT. SQUARE FEET
 - Δ= CENTRAL ANGLE
 - RAD RADIUS
 - AL ARC LENGTH
 - CHL CHORD LENGTH
 - CHB CHORD BEARING
 - BLK BLOCK
 - PB PLAT BOOK
 - BK BOOK
 - PG PAGE
 - P.M. PRINCIPAL MERIDIAN

AREA OF ANNEXATION

CONTIGUOUS PERIMETER	1,193.67 FT.
ANNEXATION PERIMETER	7,127.59 FT
AREA IN SQUARE FEET	204,759***
AREA IN ACRES	4.70

***CONTAINS 31,922 SQUARE FEET WITHIN PUBLIC RIGHTS OF WAY

LEGEND

ANNEXATION BOUNDARY ————

EXISTING CITY LIMITS - - - - -

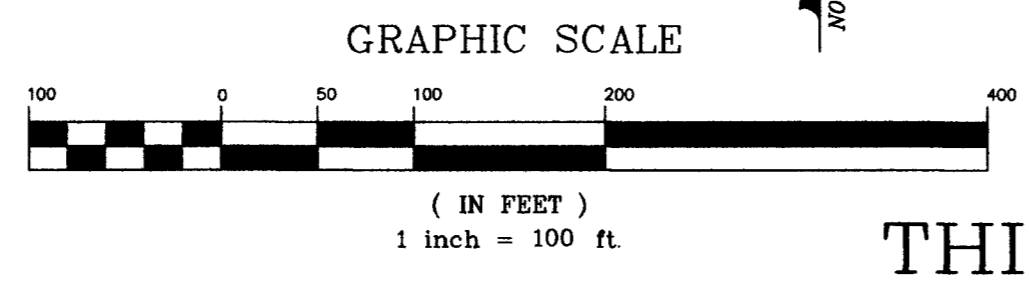

ORDINANCE NO.
4129

EFFECTIVE DATE
December 7th, 2007

THIS IS NOT A BOUNDARY SURVEY

Drawn by: TLP **Date:** 9-06-07

Designed by: _____ **Date:** _____

Checked by: P.T.K. **Date:** _____

Approved by: _____ **Date:** _____



PUBLIC WORKS AND UTILITIES REAL ESTATE DIVISION

RIM VIEW ESTATES ANNEXATION

13073300.PDF

The Description(s) contained herein have been derived from subdivision plats and deed descriptions as they appear in the office of the Mesa County Clerk and Recorder. This plat does not constitute a legal survey, and is not intended to be used as a means for establishing or verifying property boundary lines.

PETER T. KRICK, PLS No. 32824
Professional Land Surveyor for the City of Grand Junction

DATE: November 7th, 2007