

CITY OF GRAND JUNCTION, COLORADO

ORDINANCE NO. 4137

**AN ORDINANCE ANNEXING TERRITORY TO THE
CITY OF GRAND JUNCTION, COLORADO**

CRESPIN ANNEXATION

APPROXIMATELY 5.37 ACRES

LOCATED AT 2930 D ½ ROAD AND A PORTION OF THE D ½ ROAD RIGHT OF WAY

WHEREAS, on the 19th day of September, 2007, the City Council of the City of Grand Junction considered a petition for the annexation of the following described territory to the City of Grand Junction; and

WHEREAS, a hearing on the petition was duly held after proper notice on the 7th day of November, 2007; and

WHEREAS, the City Council determined that said territory was eligible for annexation and that no election was necessary to determine whether such territory should be annexed;

NOW, THEREFORE, BE IT ORDAINED BY THE CITY COUNCIL OF THE CITY OF GRAND JUNCTION, COLORADO:

That the property situate in Mesa County, Colorado, and described to wit:

Crespin Annexation

A parcel of land located in the Southeast Quarter of the Northwest Quarter (SE1/4 NW 1/4) of Section 17, Township 1 South, Range 1 East of the Ute Principal Meridian, County of Mesa, State of Colorado being more particularly described as follows:

All that portion of the West Quarter (W1/4) of the said SE1/4 NW1/4 of Section 17, lying North of the South line of said SE1/4 NW1/4, said South line also being the North line of Siena View Annexation No. 1, Ordinance No. 3500, City of Grand Junction, and South of the South line of Southern Pacific Railroad Annexation No. 1, Ordinance No. 3158, City of Grand Junction, and West of the West line of Beagley II Annexation, Ordinance No. 3795, City of Grand Junction, and East of the East line of Detmer II Annexation No. 3, Ordinance No. 3487, City of Grand Junction, as said East line is extended North and South.

CONTAINING 5.37 acres (233,922.62 square feet), more or less, as described.

Be and is hereby annexed to the City of Grand Junction, Colorado.

INTRODUCED on first reading on the 19th day of September, 2007 and ordered published.

ADOPTED this 7th day of November, 2007.

Attest:

/s/ James J. Doody
President of the Council

/s/ Stephanie Tuin
City Clerk

CRESPIN ANNEXATION

SITUATE IN THE SE 1/4 OF THE NW 1/4 SECTION 17, T1S, R1E, U.M.
COUNTY OF MESA, STATE OF COLORADO

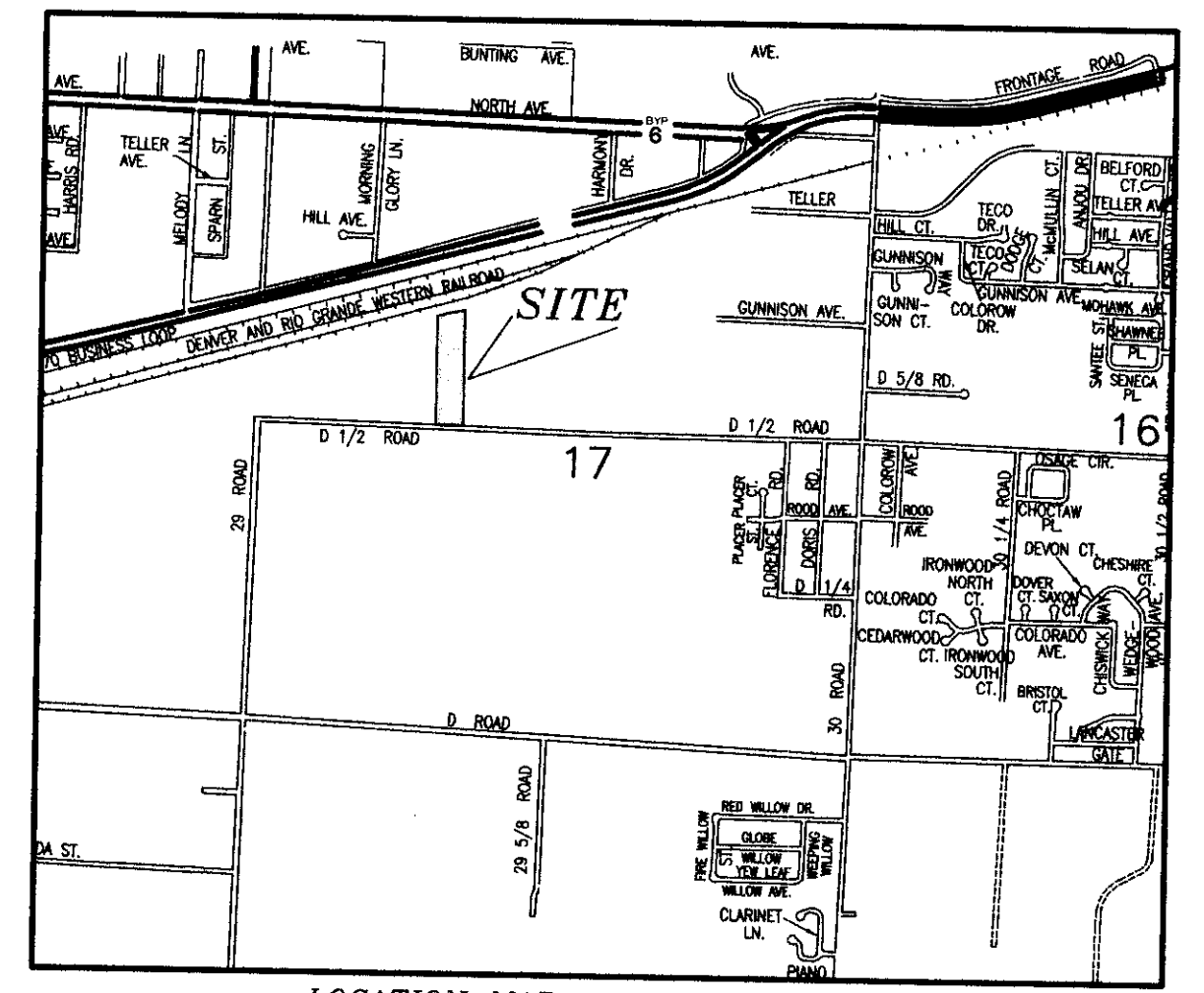

LEGAL DESCRIPTION

A parcel of land located in the Southeast Quarter of the Northwest Quarter (SE1/4 NW 1/4) of Section 17, Township 1 South, Range 1 East of the Ute Principal Meridian, County of Mesa, State of Colorado being more particularly described as follows:

All that portion of the West Quarter (W1/4) of the said SE1/4 NW1/4 of Section 17, lying North of the South line of said SE1/4 NW1/4, said South line also being the North line of Siena View Annexation No. 1, Ordinance No. 3500, City of Grand Junction, and South of the South line of Southern Pacific Railroad Annexation No. 1, Ordinance No. 3158, City of Grand Junction, and West of the West line of Beagley II Annexation, Ordinance No. 3795, City of Grand Junction, and East of the East line of Detmer II Annexation No. 3, Ordinance No. 3487, City of Grand Junction, as said East line is extended North and South.

ABBREVIATIONS

P.O.C.	POINT OF COMMENCEMENT
P.O.B.	POINT OF BEGINNING
R.O.W.	RIGHT OF WAY
SEC.	SECTION
TWP.	TOWNSHIP
RGE.	RANGE
U.M.	UTE MERIDIAN
NO.	NUMBER
SQ. FT.	SQUARE FEET
Δ	CENTRAL ANGLE
RAD.	RADIUS
AL	ARC LENGTH
CHL	CHORD LENGTH
CHB	CHORD BEARING
BLK	BLOCK
PB	PLAT BOOK
BK	BOOK
PG	PAGE

Note:
This drawing has been determined to be of sufficient clarity and legibility for recording purposes. It may bear the stamp "POOR QUALITY ORIGINAL DOCUMENT PROVIDED FOR REPRODUCTION" from the Mesa County Clerk and Recorder's Office. This stamp, if it appears hereon, is an indication of the inability of the Mesa County Clerk and Recorder's Office to create a scanned image that is of comparable quality to the original document.

The Description(s) contained herein have been derived from subdivision plats and deed descriptions as they appear in the office of the Mesa County Clerk and Recorder. This plat does not constitute a legal survey, and is not intended to be used as a means for establishing or verifying property boundary lines.

PETER T. KRICK, PLS No. 32824
 Professional Land Surveyor for the
 City of Grand Junction
 DATE: November 14th, 2007

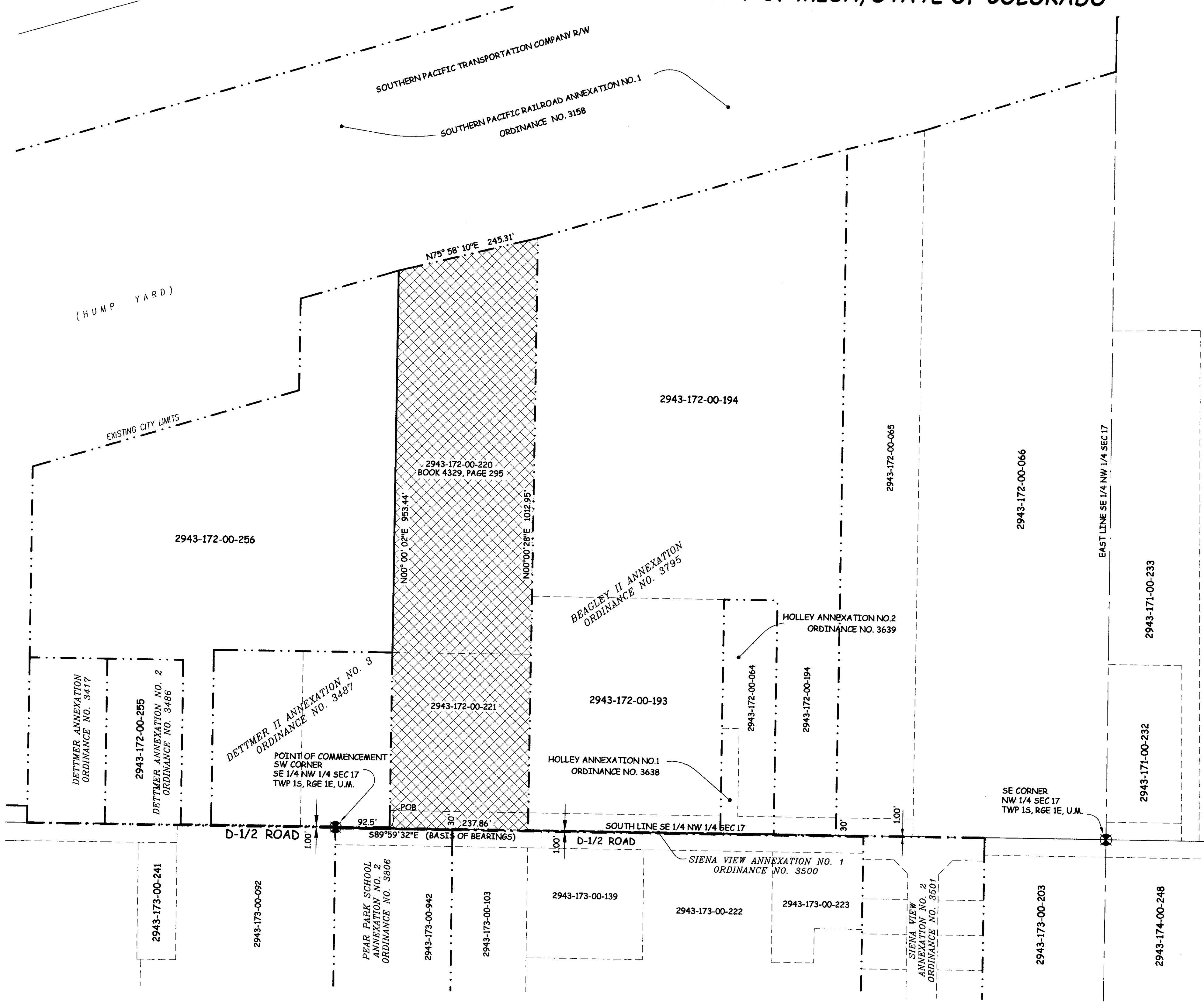

AREA OF ANNEXATION

ANNEXATION PERIMETER	2,449.55 FT
CONTIGUOUS PERIMETER	1,796.12 FT
AREA IN SQUARE FEET	233,923.33
AREA IN ACRES	5.37

(CONTAINS 7,136 SQ. FT. WITHIN PUBLIC RIGHTS OF WAY)

LEGEND

ANNEXATION BOUNDARY	---
EXISTING CITY LIMITS	---

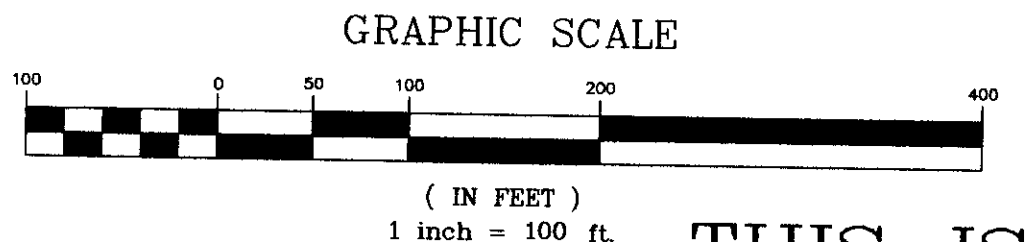

ORDINANCE NO.
4137

EFFECTIVE DATE
December 9th, 2007

THIS IS NOT A BOUNDARY SURVEY

DRAWN BY	M.G.	DATE	08-16-07
DESIGNED BY		DATE	
CHECKED BY	P.T.K.	DATE	
APPROVED BY		DATE	

SCALE
1" = 100'



PUBLIC WORKS
AND PLANNING
REAL ESTATE DIVISION

CRESPIN ANNEXATION
13073700.pdf

Notice:
According to Colorado law you must commence any legal action based upon any defect in this survey within three years after you first discover such defect. In no event may any action based upon any defect in this survey be commenced more than ten years from the date of the certification shown hereon.