

CITY OF GRAND JUNCTION, COLORADO

ORDINANCE NO. 4156

**AN ORDINANCE ANNEXING TERRITORY TO THE
CITY OF GRAND JUNCTION, COLORADO**

KRUMMEL ANNEXATION

APPROXIMATELY 1.74 ACRES

LOCATED AT 2953 HIGHWAY 50

WHEREAS, on the 5th day of November, 2007, the City Council of the City of Grand Junction considered a petition for the annexation of the following described territory to the City of Grand Junction; and

WHEREAS, a hearing on the petition was duly held after proper notice on the 17th day of December, 2007; and

WHEREAS, the City Council determined that said territory was eligible for annexation and that no election was necessary to determine whether such territory should be annexed;

NOW, THEREFORE, BE IT ORDAINED BY THE CITY COUNCIL OF THE CITY OF GRAND JUNCTION, COLORADO:

That the property situate in Mesa County, Colorado, and described to wit:

Krummel Annexation

A certain parcel of land lying in the Northwest Quarter of the Southeast Quarter (NW 1/4 SE 1/4) of Section 32, Township 1 South, Range 1 East of the Ute Principal Meridian, County of Mesa, State of Colorado and being more particularly described as follows:

ALL of lot 3, Replat of Buena Vista Subdivision, as same is recorded in Plat Book 9, Page 167, Public Records of Mesa County, Colorado.

CONTAINS 1.74 Acres or 75,862 Square Feet, more or less, as described

Be and is hereby annexed to the City of Grand Junction, Colorado.

INTRODUCED on first reading on the 5th day of November, 2007 and ordered published.

ADOPTED this 17th day of December, 2007.

Attest:

/s/: James J. Doody
President of the Council

/s/: Stephanie Tuin
City Clerk

KRUMMEL ANNEXATION

SITUATE IN THE NW 1/4 OF THE SE 1/4 OF SECTION 32, TWP 1S, RGE 1E, U.M.
COUNTY OF MESA, STATE OF COLORADO

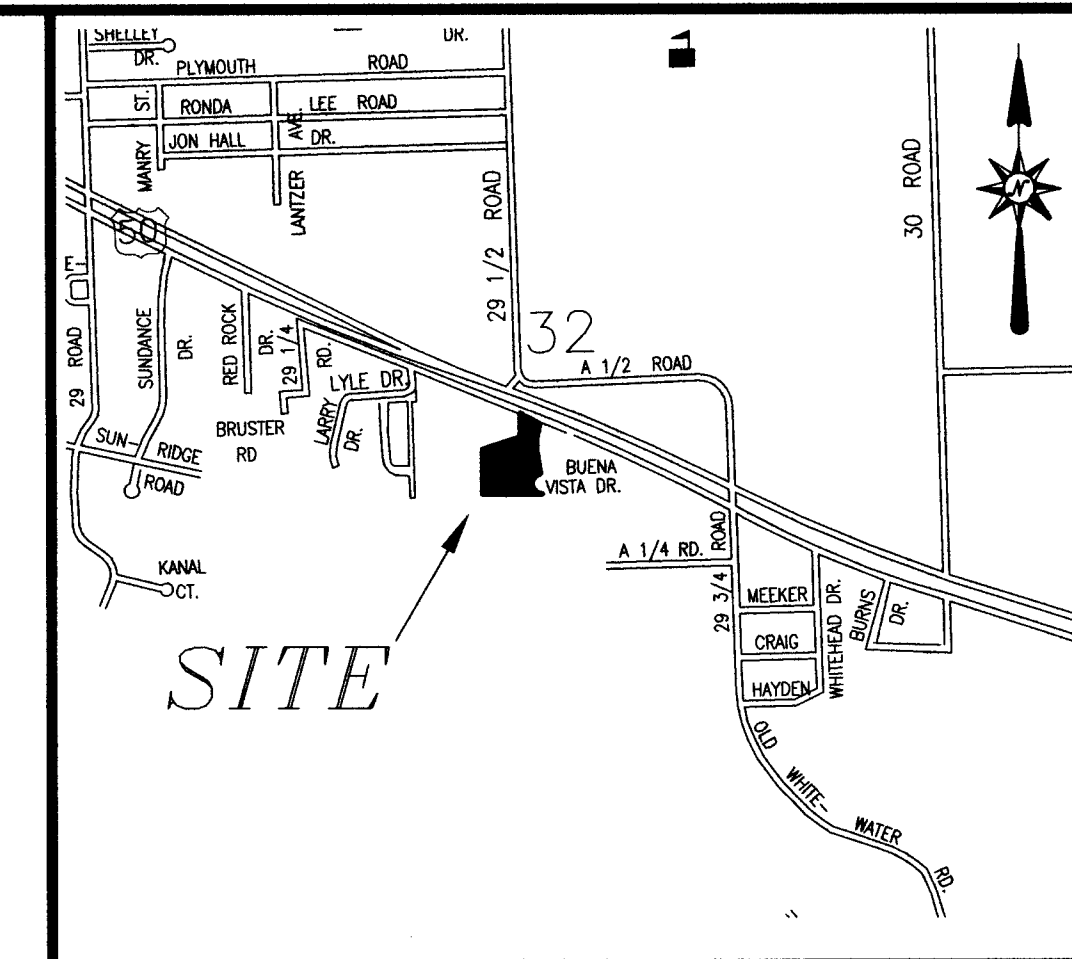

LOCATION MAP: NOT-TO-SCALE

LEGAL DESCRIPTION

A certain parcel of land lying in the Northwest Quarter of the Southeast Quarter (NW 1/4 SE 1/4) of Section 32, Township 1 South, Range 1 East of the Ute Principal Meridian, County of Mesa, State of Colorado and being more particularly described as follows:

ALL of lot 3, Replat of Buena Vista Subdivision, as same is recorded in Plat Book 9, Page 167, Public Records of Mesa County, Colorado.

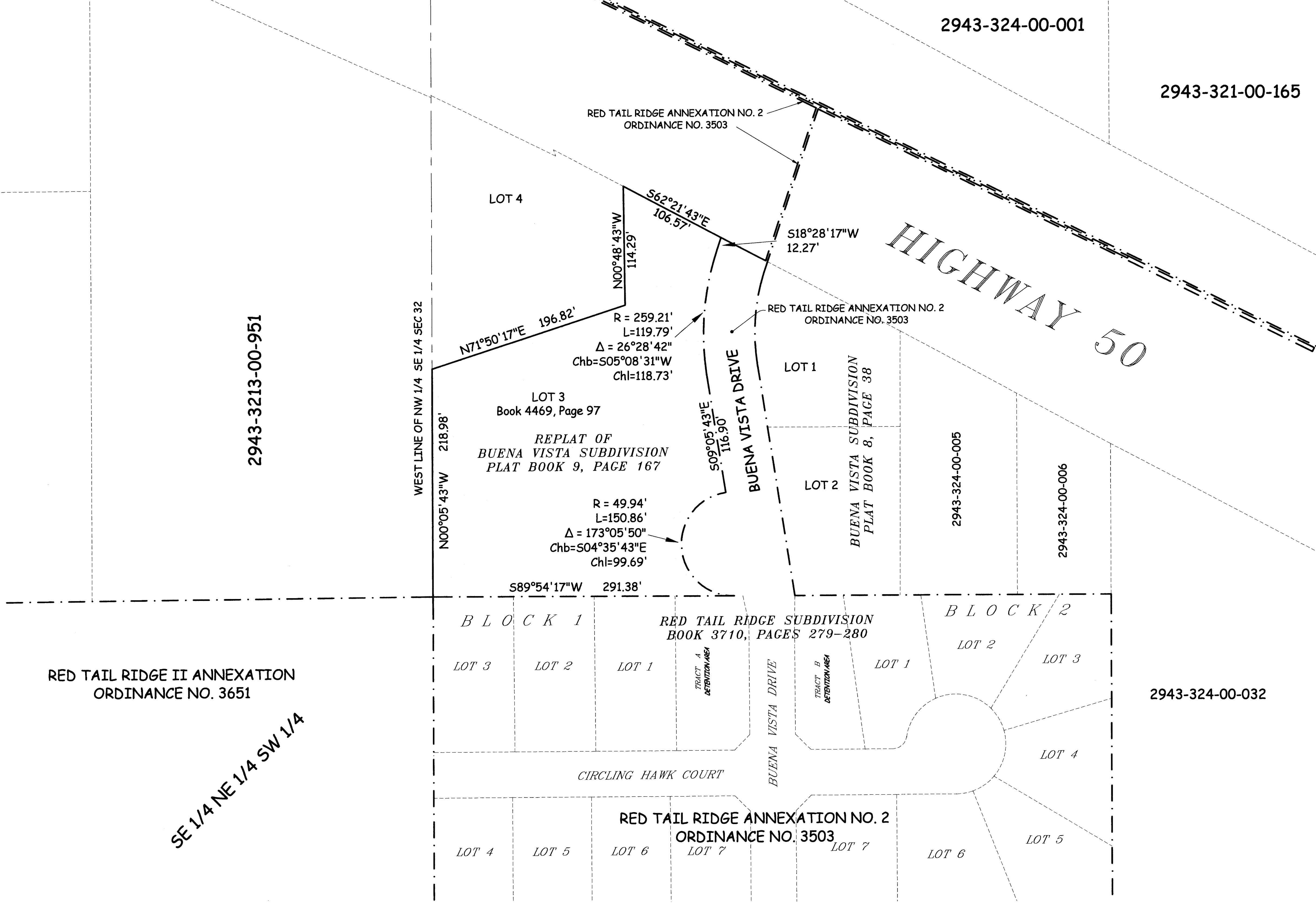

AREA OF ANNEXATION

ANNEXATION PERIMETER	1,327.86 FT
CONTIGUOUS PERIMETER	399.82 FT.
AREA IN SQUARE FEET	75,862***
AREA IN ACRES	1.74

***CONTAINS NO AREA WITHIN PUBLIC RIGHTS OF WAY

LEGEND

ANNEXATION BOUNDARY	---
EXISTING CITY LIMITS	---

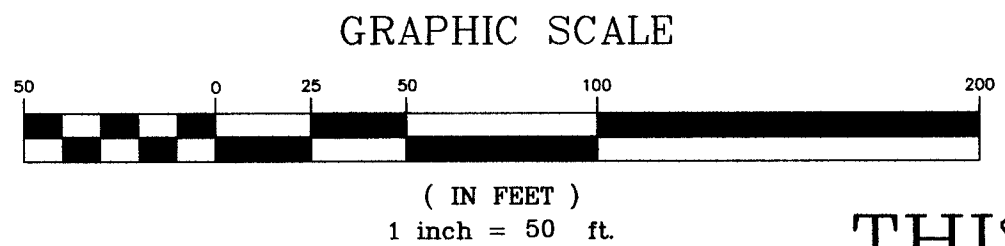

ORDINANCE NO. 4156
EFFECTIVE DATE January 20th, 2008

ABBREVIATIONS

P.O.C.	POINT OF COMMENCEMENT
P.O.B.	POINT OF BEGINNING
R.O.W.	RIGHT OF WAY
SEC.	SECTION
TWP.	TOWNSHIP
RGE.	RANGE
U.M.	UTE MERIDIAN
NO.	NUMBER
SQ. FT.	SQUARE FEET
Δ	CENTRAL ANGLE
RAD.	RADIUS
AL	ARC LENGTH
CHL	CHORD LENGTH
CHB	CHORD BEARING
BLK	BLOCK
PB	PLAT BOOK
BK	BOOK
PG	PAGE

The Description(s) contained herein have been derived from subdivision plats and deed descriptions as they appear in the office of the Mesa County Clerk and Recorder. This plat does not constitute a legal survey, and is not intended to be used as a means for establishing or verifying boundaries.

PETER T. KRICK, PLS No. 32824
Professional Land Surveyor for the City of Grand Junction
DATE: 12-19-07

THIS IS NOT A BOUNDARY SURVEY

Notice:
According to Colorado law you must commence any legal action based upon any defect in this survey within three years after you first discover such defect. In no event may any action based upon any defect in this survey be commenced more than ten years from the date of the certification shown hereon.

DRAWN BY	P.T.K.	DATE	10-05-07
DESIGNED BY		DATE	
CHECKED BY	D.A.S.	DATE	
APPROVED BY		DATE	

SCALE

1" = 50'



PUBLIC WORKS AND UTILITIES
REAL ESTATE DIVISION

KRUMMEL ANNEXATION
13074400.pdf

N:\Cadd\Annex by PTK\Krummel Annexation.dwg 12/19/2007 10:28:17 AM MST