

REVOCABLE PERMIT

Recitals.

1. Clearnetworkx, LLC, hereinafter referred to as the Petitioners, have requested that the City of Grand Junction issue a Revocable Permit to allow the placement of 54' of 3" conduit to the southwest side of the bridge located at the southwest corner of the intersection of 28 Road and Grand Avenue, within the limits of the following described public rights-of-way to wit:

Permit Area:

(See Attached Exhibit)

A permit area situated in Section 13, Township 1 South, Range 1 West, Ute Meridian, County of Mesa, State of Colorado being better described as beginning at a point S42°18'38"W 34.27 feet from the East 1/4 corner of said Section 13;

Thence S45°21'11"E 23.23 feet;

Thence S44°38'49"W 6.64 feet to the Right of Way described at Reception No. 1294528, Mesa County Records;

Thence the following two courses along said Right of Way:

1. N00°03'54"E 4.41 feet;

2. N89°56'06"W 9.26 feet;

Thence leaving said Right of Way N45°21'11"W 9.45 feet;

Thence N89°53'57"W 33.01 feet to a point on the Right of Way described at Reception No. 1294528, Mesa County Records;

Thence along said Right of Way N00°03'54"E 5.35 feet;

Thence along the North line of that property described at Reception No. 2911658, Mesa County Records N89°56'06"W 8.45 feet;

Thence leaving said boundary N00°06'03"E 4.66 feet; Thence S89°53'57"E 45.56 feet to the Point of Beginning. Contains 565 Square Feet more or less as described.

County of Mesa, State of Colorado

BASIS OF BEARINGS:

The bearing along the East line of the SE1/4NE1/4, Section 13, Township 1 South, Range 1 West, Ute Meridian, County of Mesa, State of Colorado between the found 2" aluminum cap on 5/8" rebar LS 20677 at the East 1/4 corner of said Section 13 and the found 2 1/2" brass cap at the N1/16 corner of said Section 13 bears N00°00'17"W (Mesa County Local Coordinate System, Zone, Grand Valley Area)

The above descriptions prepared by:

Fredrick Adam Bollard, PLS 37690

Del-Monte Consultants, Inc.

125 Colorado Avenue

Montrose, Colorado 81401

2. Based on the authority of the City Charter, the Community Development Department, has determined that such action would not at this time be detrimental to the inhabitants of the City.

NOW, THEREFORE, IN ACCORDANCE WITH HIS LAWFUL AUTHORITY, TRENTON PRALL, AS ENGINEERING AND TRANSPORTATION DIRECTOR, DOES HEREBY ISSUE:

to the above-named Petitioner a Revocable Permit for the purposes of placement of 54' of 3" conduit to the southwest side of the bridge located at the southwest corner of the intersection of 28 Road and Grand Avenue within the limits of the public rights-of-way as described; provided, however, that this Permit is conditioned upon the following:

3. The installation, operation, maintenance, repair and replacement of the conduit by the Petitioners within the City right-of-way as authorized pursuant to this Permit shall be performed with due care or any other higher standard of care as may be required by the City to avoid creating hazardous or dangerous situations and to avoid damaging public roadways, sidewalks, utilities, or any other facilities presently existing or which may in the future exist in said right-of-way.

4. The City, on its behalf and on behalf of the County of Mesa, the State of Colorado and the Public Utilities, hereby reserves and retains a perpetual right to utilize all or any portion of the public right-of-way for any purpose whatsoever. The City further reserves and retains the right to revoke this Permit at any time and for any or no reason.

5. The Petitioners, for themselves and for their successors and assigns, agree that they shall not hold, nor attempt to hold, the City of Grand Junction, its officers, employees and agents, liable for damages caused to any adjacent public improvements and/or facilities to be installed by the Petitioners within the limits of the public rights-of-way (including the removal thereof), or any other property of the Petitioners or any other party, as a result of the Petitioners' occupancy, possession or use of said open space and utility easement or as a result of any City, County, State or Public Utility activity or use thereof or as a result of the installation, operation, maintenance, repair and replacement of public improvements.

6. The Petitioners agree that they shall at all times keep the above-described public right-of-way and the facilities authorized pursuant to this Permit in good condition and repair.

7. This Revocable Permit for placement of 54' of 3" EMT conduit to the southwest side of the bridge located at the southwest corner of the intersection of 28 Road and Grand Avenue shall be issued only upon concurrent execution by the Petitioners of an agreement that the Petitioners and the Petitioners' successors and assigns shall save and hold the City of Grand Junction, its officers, employees and agents harmless from, and indemnify the City, its officers, employees and agents, with respect to any claim or cause of action however stated arising out of, or in any way related to, the encroachment or use permitted, and that upon revocation of this Permit by the City the Petitioners shall, at the sole expense and cost of the Petitioners, within thirty (30) days of notice of revocation (which may occur by mailing a first class letter to Petitioners' last known address), peaceably surrender said open space and utility easement and, at their own expense, remove any materials so as to make the described open space and utility easement available for use by the City, the County of Mesa, the State of Colorado, the Public Utilities, or the general public. The provisions concerning holding harmless and indemnity shall survive the expiration, revocation, termination or other ending of this Permit.

8. The Petitioners, for themselves and for their successors and assigns, agree that they shall be solely responsible for maintaining and repairing the condition of conduit authorized pursuant

to this Permit. The Petitioners shall not install any additional item that may create sight distance problems.

9. This Revocable Permit and the following Agreement shall be recorded by the Petitioners, at the Petitioner's expense, in the office of the Mesa County Clerk and Recorder.

Dated this 16th day of May, 2025.

Written by:

Jenna Gorney
Associate Planner

The City of Grand Junction,
a Colorado home rule municipality

Trenton Prall
Engineering and Transportation Director

Acceptance by the Petitioners:

Shauna Lockwood
Title: Authorized Agent, Clearnetworkx, LLC

AGREEMENT

Clearnetworkx LLC, for themselves and for their successors and assigns, do hereby agree to abide by each and every term and condition contained in the foregoing Revocable Permit for placement of 54' of 3" EMT conduit to the southwest side of the bridge located at the southwest corner of the intersection of 28 Road and Grand Avenue. Furthermore, they shall indemnify the City of Grand Junction, its officers, employees and agents and hold the City of Grand Junction, its officers, employees and agents harmless from all claims and causes of action as recited in said Permit.

Within thirty (30) days of revocation of said Permit, peaceably surrender said public right-of-way to the City of Grand Junction and, at their sole cost and expense, remove any encroachment so as to make said open space and utility easement available for use by the City of Grand Junction, the County of Mesa, the State of Colorado, the Public Utilities or the general public.

The Permittee acknowledges the existence of good and sufficient consideration for this Agreement.

Dated this 15 day of May, 2025.

By signing, the Signatories represent that they have full authority to bind the Permittee to each and every term and condition hereof and/or in the Permit.

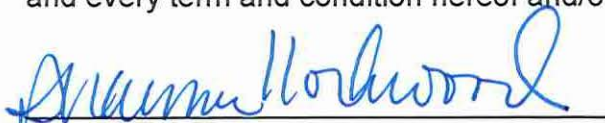

Shauna Lockwood, Authorized Agent
Clearnetworkx, LLC

State of Colorado)
) ss.
County of Mesa)

The foregoing Agreement was acknowledged before me this 15 day of May, 2025, by Shauna Lockwood, Authorized Agent, Clearnetworkx, LLC.

My Commission expires: 10/13/2027
Witness my hand and official seal.

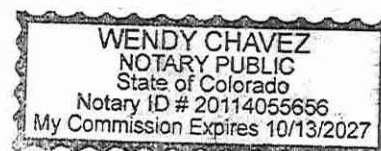
Notary Public



LEGEND

○ = FOUND MONUMENT AS NOTED

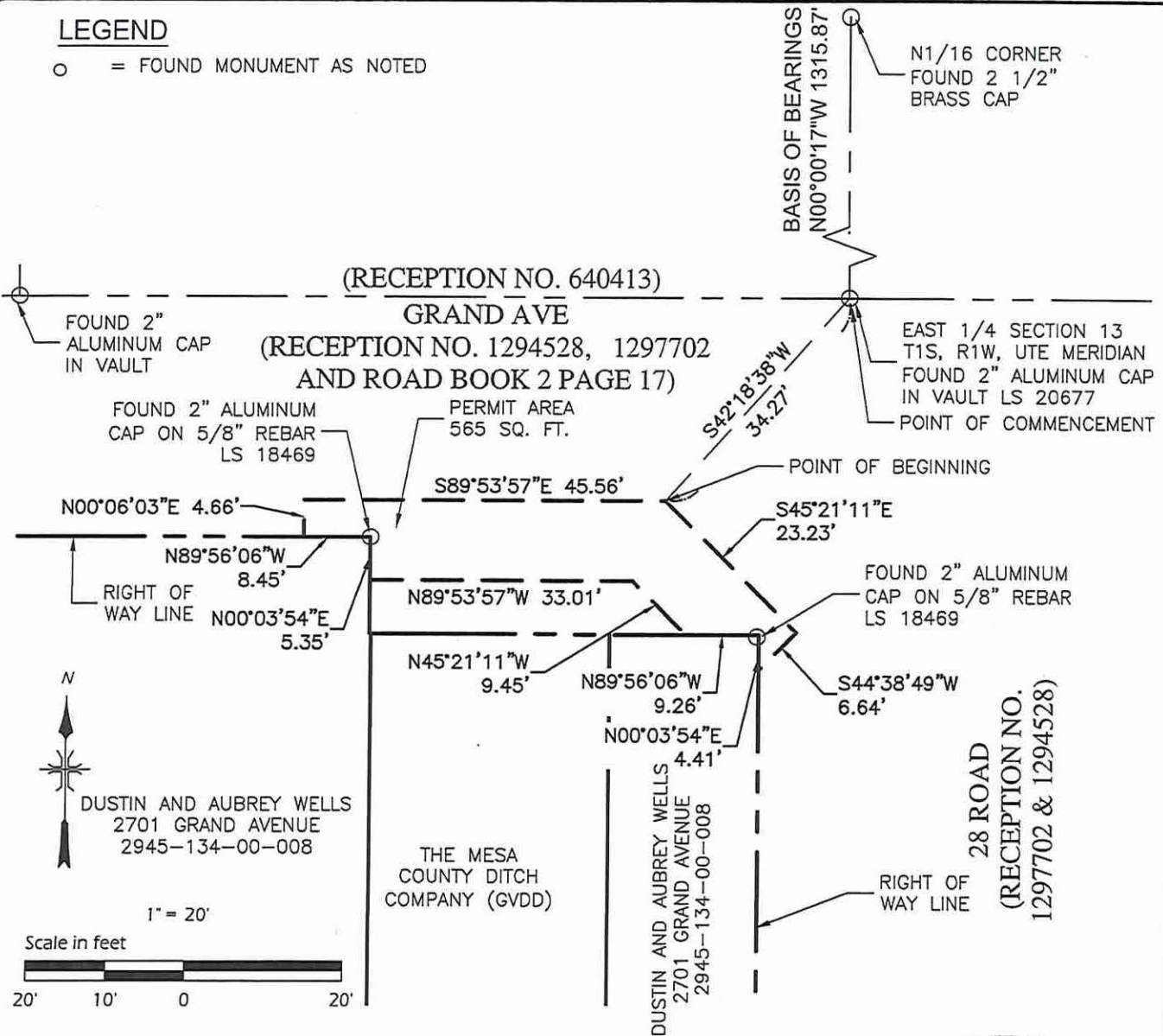

This exhibit is for the purpose of graphically representing a written description. It does not represent a monumented boundary survey.



Frederick Ballard, P.L.S. 37690

DMC DEL-MONT CONSULTANTS, INC. ENGINEERING & SURVEYING 125 Colorado Ave. • Montrose, CO 81401 • (970) 249-2224 www.del-mont.com • service@del-mont.com	
DESIGNED BY:	SCALE:
DCC	AS NOTED
CHECKED BY:	FILE NAME:
FAB	24162V_EXHIBIT-BRIDGE

PERMIT AREA EXHIBIT SECTION 13, TOWNSHIP 1 SOUTH, RANGE 1 WEST, UTE MERIDIAN 2701 3/4 GRAND AVENUE GRAND JUNCTION, CO CLEARNETWORKX/DEEPLY DIGITAL	
---	--

D.M. JOB NO.:	24162
DATE ISSUED:	2025-04-24
SHEET:	1 of 1